Two Parts Complete—26 Pages. Part I—Telegraph-News Sheet—16 Pages.

The Times

LOS ANGELES

Sixty-Eighth Year. PER ANNUM, $9.00 | Per Month, 75 Cents, or 2½ Cents a Copy. WEDNESDAY MORNING, OCTOBER 13, 1909. On All News Stands, Trains and Streets. | 5 CENTS.

MAXIMUM TEMPERATURES: LOS ANGELES, 78; Boston, 60; New York, 70; Washington, 74; Pittsburgh, 54; Cincinnati, 44; Chicago, 43; Kansas City, 46; St. Paul, 32; Jacksonville, 82.

THE WEATHER.
DAILY REPORT.

FORECAST—For Los Angeles and vicinity: Fair; light west wind. For San Diego and vicinity: Fair, cooler by the morning; light west wind.

Sun rises, 5:57; sunset, 5:22; moon rises early in evening.

YESTERDAY—Maximum temperature, 78 deg.; minimum, 55 deg. At 5 a.m. northeast; velocity, 4 miles. At 5 p.m. southwest; velocity, 6 miles. At midnight the temperature was 60 deg.; high fog.

TODAY—At 5 a.m. the temperature was 61 deg.; cloudy.

For complete weather report, temperatures, etc., see page 15, Part I.

INDEX TO PARTS AND PAGES.

Taft at Riverside.
Valley Crops Cuts Out.
Fair's Evidence Against Cook.
Harriman Richest Woman.
Features of the Pacific Slope.
Life of Middle Western News.
Features of the Latest Sporting News.
Shipping News: Port San Pedro.
Commerce and Finance: Financial.
Happenings of the Railroad World.
Marriages and Deaths: Vital Record.

President Taft at Pasadena.
Golden Present to President.
Boy Scouts for "White Boy" Host.
Editorial Page: Fen Points.
Society and Dramatic Columns.
Social Events of Los Angeles Society.
Club Meetings and Features for Women.
Proceedings of Los Angeles County.
Notes of the Tehachapi."
Grocers' Convention.

SPORTS OF THE NEWS
OF THIS ISSUE.

Prospects of Imperial Valley appealing to the President against discrimination of that region printed in Eastern newspaper, which misrepresents officials of the United States Reclamation Service.

Automobile is jeopardy when fast trains race against interurban cars.

Fire alarm box near here short at nomination for women. Police Commissioner Hennery, may be appointed.

Fire destroys three homes in Pasadena.

Harriman, new general manager of the Southern Pacific in time to succeed Huntington.

Fifty thousand sheep about Bullion Springs are driven at lambing sing to the fact that Willie Boy has returned, is strengthened.

Cattle rustling and ranch hand over Mexican line are captured at Calexico, some with arrest, with one, but is quickly subdued.

Rescue by lifeboat rescues venturesome drowning.

Electric lights up Long Beach municipal limits and wharf rooms.

Fire destroys gin at Santa Ana; is $5000 loss.

Burglar, who lights pipe, goes to bathroom just in time to escape Suggestions; boy of 16, accomplice of another lad, slips through transom and arrest is made.

Shipments of walnuts now coming in from Orange County is of much better quality than those of last year.

Presidents Taft and Diaz meet; newspaper men will be present.

Taft declined to fill vacancy caused by death of E. H. Harriman in directorate of Union Pacific at annual meeting of stockholders in Salt Lake City.

Wife of New York merchant poses as Mrs. Taft's audience in Reno's theater; says that her happiness is complete.

Interstate Commerce Commission resumes investigation of Pacific lines in Portland.

President Taft bids farewell to California as "a happy and happy day amid crowds in Riverside, Redlands and San Bernardino.

Address by great Bryan on his visit to Seattle: "Peerless Leader" with President on Alaska trip.

Obituary.

Death of E. H. Harriman, all save widow, who was by his side in the world.

Robert Perry makes public his diary of Dr. Cook's existence, asserts Eskimo physician did not lie.

Board of Health official says which may reopen unsavory divorce scandal.

Man, unless his wife's vanishing act is explained, asks that sum be returned.

Cleveland, laughs at Roosevelt's remarks and says, "I told you again."

Pacific coast steamer driven by storm, flashes wireless help to Texas city.

Taft asked to resign by Secretary Meyer, denies warm statement in connection with matter up to Navy Department at hand; Meyer believed as Judge Advocate by Secretary Meyer.

Plans pending for harmony between Taft and Roosevelt, spends day in Boston with party leaders.

Professor confers with part in Barcelona uprising to King Alfonso for aid.

GUIDELINES TO TROUBLE ON CRANE ROW.

[ASSOCIATED PRESS NIGHT REPORT.]

WASHINGTON, Oct. 12.—President Taft is determined to dismiss in any way the controversy in Washington regarding Minister Crane. The President sent a message to Washington this afternoon and again today. It was the President's train that brought the subject must be taken up by the State Department, and the matter has been

DAY OF GLORY.

PRESIDENT TAKES HIS FAREWELL OF COAST.

Leaves California After Busy But Happy Day in Citrus Groves.

Unveils Bronze Tablet on Rubidoux Mountain to Commemorate Life and Labors of Father Junipero Serra—Pays Tribute to Great Apostle at Notable Banquet at Mission Inn—Bishop Conaty's Address.

[BY DIRECT WIRE TO THE TIMES.]

RIVERSIDE, Oct. 12.—[Exclusive Dispatch.] The President took his farewell of California tonight.

After a day of glory spent among the orange and lemon groves that lie under the shining peaks of the mother mountain, San Gorgonio, San Bernardino, San Jacinto and the mystic mountain of the Arrowhead, he said "Good-night" to hill-belted Riverside and passed out to the keeping of the desert stars with the sacerdotal blessing on his head.

With the roar of thronging cities shut gratefully from his ears, after his long journey of three hundred leagues southward from snow-capped Shasta, he came at last to rest his soul upon the peace and beauty of California of the south in a curve of the king's highway on the ancient trail that Juan de Anza blazed from Sonora to Monterey. He went away with the memory in his heart and mind of Junipero Serra and the old missions.

As the greatest citizen of the nation his last act on California soil was to unveil a bronze tablet on Rubidoux Mountain emblazoned in the everlasting granite to commemorate the life and labors of California's greatest character.

OVERCOME BY SCENE.

No more happy ending to the President's California visit could have been imagined than his afternoon among the oranges groves of the open country, and his evening in the Glenwood Mission Inn. The happiness that the day afforded him was plainly apparent in his manner, and in his utterance. For five full minutes his automobile halted on Smiley Heights as he drank in the wonderful beauty of the valley that smiled at his feet, during which time he spoke no word, but seemed lost in a dream.

His stand on many [illegible] trip extended over sixty miles of highways, yet at the end the President appeared fresh and happy. From a ten-minute rest and five-minute bath he sat down to dinner as though having enjoyed an afternoon siesta.

The President's train was scheduled to reach San Bernardino at 2:15 this afternoon, but did not get in until twenty minutes afterward. With Mr. Taft's traveling party were Bishop Conaty and Bishop Johnson, Mr. Huntington and several other distinguished Los Angeles citizens. Joe Scott's "Booster Club," seventy-five strong, forming a bodyguard and a flying hurrah squadron.

Company K, N.G.C., was drawn up in line at the station and presented arms, as the President alighted.

AUTOMOBILE RIDE.

The duty of taking the President through the San Bernardino Valley and down through Riverside county devolved on the Riverside Chamber of Commerce, which organization had sixteen automobiles in waiting at the Santa Fé Station in San Bernardino when the President's train arrived. Immediately after the greeting of the Mayor and city officers of San Bernardino had been extended, the automobiles were occupied as follows:

The pilot car was occupied by Mayor S. C. Evans of Riverside, Willis Booth of the Los Angeles Chamber of Commerce, Lyman King of Redlands, Assemblyman Drew of San Bernardino, R. J. Martin of Colton, and Chief of Police E. P. Dishman of Los Angeles. In the car following, with the President, were Senator Frank P. Flint, Capt. Butt and Secret Service Officer Sloan. The next car contained a squad of secret service men. In the fourth automobile were the President's secretary, W. W. Mischler, Bishop Conaty and Bishop Johnson. In the other machine were the eastern newspaper correspondents and the other visitors and local representatives, including J. C. Koepfli, Dr. W. A. Edwards, Congressman Smith, Secretary Hitchcock, John Hays Hammond, Dr. John Willis Baer and James Slauson.

The cavalcade of motors swung through the streets of San Bernardino amid the cheers of the people who thronged the streets of the good gray town, and then struck out at a clipping gait upon the broad level road that leads to Redlands. This ride was probably the automobile sensation of the President's entire transcontinental tour. The Riverside Chamber of Commerce planned to take him over sixty miles of ground, providing for at least half a dozen stops, the Smiley Heights trip, the visit to the Indian School and the climb up Rubidoux, and with all that to land him at the Glenwood Mission Inn not later than 6 o'clock. And it was done. That there was such a thing as a "speed limit" no one seemed to remember. There was several fifty-an-hour clips and forty miles an hour was the usual thing. The President remarked once or twice that he thought he noticed that the machines were "going some," but he seemed to enjoy it as much as though he were a "joy rider."

DUST FLIES.

The dust kicked up pretty high around the machines following the car in which the President rode, and the crowd looked pretty funny when the trip was ended. But everybody took it good-naturedly, their lordships, the two bishops, included.

There were frequent instances, however, when the flying wheels were slowed down as the President leaned from his car to greet little roadside parties, who stood patiently waiting for a sight of him under the shade of the orange trees and the palms. Sometimes these parties were poor folk—men in overalls, as they came from their homes, and women in calico gowns holding babies in their arms. Again they were wealthy orchardists who came out from splendid mansions in purple and fine linen, to wave a tribute to the nation's Chief as he passed. In every instance the President had a smile and a nod for them all. He was enjoying his wild day of freedom in the open country.

The first real awakening of the trip came when Redlands was reached. The lovely city was celebrating the day with the biggest crowd in its history. Marshals mounted on fiery steeds and National Guardsmen were everywhere in evidence to keep orderly a crowd that could not have been tempted to be otherwise than orderly. Redlands is a model town, composed of model people, as everybody knows. There was an awful crush, but the secret service men did not look worried. They said that Redlands kind of people never worried them.

GREETED BY REDLANDS.

The entrance to Redlands from the San Bernardino turnpike is impressive. The open country suddenly disappears at a sharp turn of the road and the town, clean and bright with tree-lined streets and flower-embowered homes, breaks on the rather surprised, but greatly pleased view of the stranger.

It was at this point that Redlands awaited the President. The throng was enormous. The people had come from all the surrounding country. Banked high up into the very tops of the stately pepper trees were the school children, each youngster waving a flag till it seemed that a wave of living flame ebbed and flowed from the very skies. And the way they cheered in ecstacies of childish trebles! At the feet of the children stood a phalanx of grand army men in their uniforms and bearing their old battle flags.

The President rose in his car and spoke to the children and to veterans, telling them how glad he was to see them all in their beautiful land of California, and saying it in a way that you knew he meant it from the bottom of his heart. He told them the happiest hour of his great journey across the continent were the hours that he spent with the children of his country. He questioned them about

(Continued on Second Page.)

READY FOR AUTO TRIP, SAN BERNARDINO TO RIVERSIDE.

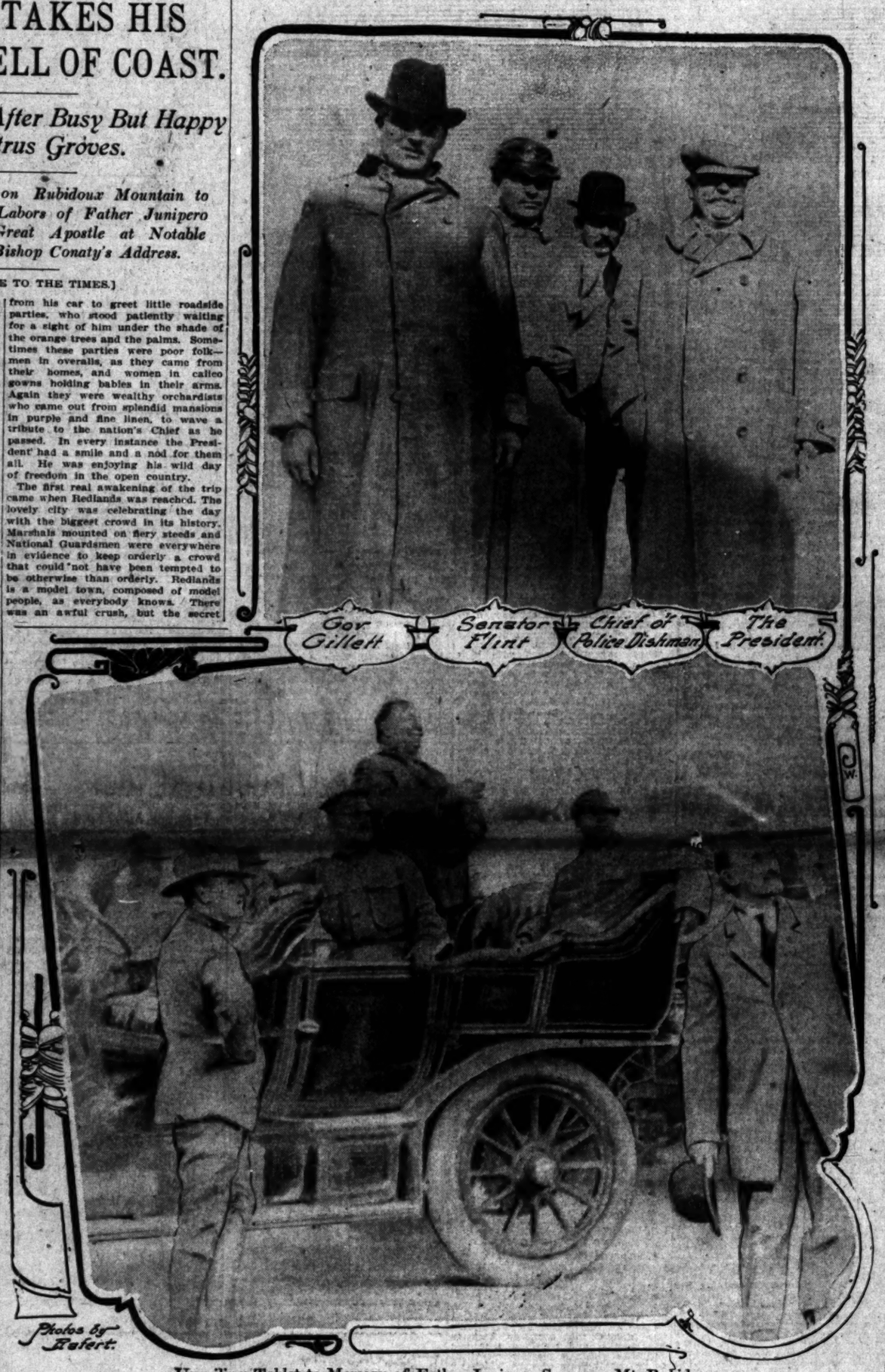

Photos by Reisert.

Unveiling Tablet to Memory of Father Junipero Serra on Mt. Rubidoux.

Remarkable photograph showing President Taft in act of pulling cord that released veil from memorial to founder of missions, set in solid rock at mountain's top. Upper picture shows distinguished members of President's party just after leaving train at San Bernardino, garbed in dusters and caps for auto dash to Redlands and Riverside.

EXPLICIT.

PEARY MAKES PUBLIC HIS EVIDENCE AGAINST COOK.

Narrative of Eskimos Contradicts Claims of Explorer That He Found Pole.

[ASSOCIATED PRESS NIGHT REPORT.]

NEW YORK, Oct. 12.—Following is the statement of Commander R. E. Peary, which he submitted, together with the accompanying map, to the Peary Arctic Club, in support of his contention that Dr. Cook did not reach the North Pole, and is now made public for the first time. The statement and map have been copyrighted by the Peary Arctic Club.

[ENTERED ACCORDING TO THE ACT OF CONGRESS IN THE YEAR 1909 BY THE PEARY ARCTIC CLUB IN THE OFFICE OF THE LIBRARIAN OF CONGRESS AT WASHINGTON, D. C.]

PEARY'S INTRODUCTION.

Some of my reasons for saying that Dr. Cook did not go to the North Pole will be understood by those who read the following statements of the two Eskimo boys who went with him, and who told me and others of my party where he did go. Several Eskimos who started with Dr. Cook from Anoratok in February, 1908, were at Etah when I arrived there in August, 1908.

They told me that Dr. Cook had with him after they left, two Eskimo boys or young men, two sledges and two dogs. The boys were I-Took-A-Shoo and Ah-Pe-Lah. I had known them from their childhood. One was about 18 and the other about 19 years old.

On my return from Cape Sheridan and at the very first settlement I touched, Nerke, near Cape Chalon, in August, 1909, and nine days before reaching Etah, the Eskimos told me in a general way where Cook had been. That he wintered in Jones Sound and that he had told the white men at Etah that he had been a long way north, but that the boys who were with him, I-Took-A-Shoo and Ah-Pe-Lah said that this was not so. The Eskimos laughed at Dr. Cook's story. On reaching Etah, I talked with the Eskimos there and with the two boys and asked them to describe Dr. Cook's journey to members of my party and myself. This they did in the manner stated below.

[Signed.] R. E. PEARY.

(SIGNED STATEMENT OF PEARY-BARTLETT-McMANN-BORUP-HENSON IN REGARD TO THE TESTIMONY OF COOK'S TWO ESKIMO BOYS.)

The two Eskimo boys, I-Took-A-Shoo and Ah-Pe-Lah, who accompanied Dr. Cook while he was away from Anoratok in 1908 and 1909, were

(Continued on Fourth Page.)

SIZZLING.

DEFENDS HIMSELF.

Crane Makes Reply to Knox.

Flings Tradition to Winds in His Answer to the Secretary.

Accused of Indiscretions and Has Been Asked for His Resignation.

Minister Puts the Matter Squarely Up to President Taft.

[ASSOCIATED PRESS NIGHT REPORT.]

WASHINGTON, Oct. 12.—Charles R. Crane of Chicago, Minister to China, today was practically deposed by a demand from Secretary Knox for his resignation.

Thus a new chapter in American diplomacy was written. A citizen chosen with special regard for his qualifications for the post, was recalled before he had embarked from San Francisco, and discharged from his high office because of alleged indiscreet disclosures through the press.

Moreover, this Minister, breaking through all the old traditions, insisted on defending himself from the aspersions cast upon him by the Secretary of State by the issuance of a statement, commented upon here as certain to be embarrassing to the administration.

The history of this extraordinary affair, which began about a week ago, with the announcement that Minister Crane had been stopped at San Francisco at the moment of embarkation by a demand from Secretary Knox for his return to Washington, reached its first crisis today when the Secretary, in a formal statement announced that Mr. Crane's resignation had been invited and the minister-designate replied in an equally formal statement that while his resignation already had been tendered to the President he felt himself unjustly treated.

ACCUSES OFFICIALS.

Moreover, Mr. Crane in his statement reflected severely upon the State Department officials, charging that not only had they refrained from giving him the instructions usually issued to a minister or ambassador about to leave for his post, but that he had been denied access to them even after he had made repeated appointments with them.

He enters a sweeping denial of the charge that he "gave out" a newspaper story which is said to be the cause of his deposition, and placed squarely upon the shoulders of President Taft the responsibility for the various utterances he has made regarding conditions in the Far East which have aroused the ire of Secretary Knox, and for final action upon his resignation.

Secretary Knox absolutely declined to discuss the statement of Mr. Crane, regarding the incident as closed. Assistant Secretary Huntington Wilson, who is recovering from a severe surgical operation was, of course, wholly unacquainted with the latest developments in the case, including Mr. Crane's references to his failures to keep appointments made with him.

CRANE'S STATEMENT.

Mr. Crane's statement is as follows:

"The statement issued by the Department of State is slightly inaccurate in saying that the Secretary has informed me that my resignation will be accepted. The letter I received from Mr. Knox at noon today says he has recommended to the President that the President accept my resignation. Before this letter had been received by me I had already sent to the President through his secretary, Mr. Carpenter, the following telegram:

"'WASHINGTON (D. C.) Oct. 12, 1909.—President W. H. Taft: The State Department objects to certain things I have done in the effort to carry out my understanding of your wishes as expressed by you to me. I have carefully considered the entire matter. In my judgment no mistake has been made except as the department has made it a mistake. However, I did not and cannot guarantee to make no mistakes, and especially unless I have the cordial support and cooperation of the government.

"The manner in which the department has proceeded and is proceeding is inconsistent with my own self-respect and my conception of the dignity of the position, and with the understanding upon which I accepted. I appreciate the personal consideration I have received from you, and under all the circumstances have decided to await information as to your wishes before taking action. You will understand, of course, that my resignation is in your hands.

[Signed]

"'CHARLES R. CRANE.'

OTHER "MISTAKES."

"The statement of the department is further inaccurate in saying that I 'gave out a newspaper story' about the preparation of a protest in regard to the agreement between China and Japan. It would have more accurate if the department had said, as was indicated in its own closing paragraph, that a brief conversation of mine with a newspaper representative contributed to the publication by him of a discussion of this agreement, and the possibility of a protest by this government and that the department regarded this conversation as 'indiscreet.'

"The publication did not mention my

(Continued on Thirteenth Page.)

President Taft Pays Beautiful Tribute to Missions.

TAFT AT RIVERSIDE.

(Continued from First Page.)

the flag and its meaning, and asked them if they held regular exercises in honor of the flag. To the old soldier he also paid his tribute. There never was a more enthusiastic audience.

ON WINGS OF THE WIND.

No President ever got more cheers than Mr. Taft received on this occasion, and it seemed to make his smile bigger than ever as he said "Good-by."

The ride up Smiley Heights and down again was made on the wings of the wind. Mayor Evans is the pilot car was keeping an eye on his watch. It was to be the Mission Inn at 4 o'clock or bust. In a cloud of dust Riverside was reached in a heart-breaking, hair-raising run that will have to stand as the record for many a day.

Riverside turned out with tremendous crowds, a band, and a troop of the prettiest kind of girls in white dresses and orange sashes, carrying trays of ice-cold orangeade.

The President gulped down three glasses hand running and very gratefully. And every dusty throat was made happy.

HISTORIC SCENE.

The long shadows of the afternoon had already begun to slant when the top of Rubidoux was reached, the winding road sentried by guardsmen who stood at present arms as stiffly as any regulars. It was known that when Mr. Taft came to Riverside he would have to do something of historical value. Every President of the United States who comes to Riverside must do that. They made President Roosevelt replant the original orange tree and the Rumsey palm. And when Mr. Taft reached the summit of Rubidoux he was told what it was that he must do, which was to unveil a bronze tablet embedded in a giant granite boulder placed there by the people of Riverside in memory of Father Junipero Serra. There is historical warrant for the act. It was at the foot of this mountain that the Rubidoux family lived and often entertained Serra as he made his toilsome journeys up and down El Camino Real visiting and administering to the mission.

From Rubidoux the trip to the Sherman Indian School was made in another fierce dash of speed. It was almost dusk as the President's car swept into the great quadrangle, where 600 Indian boys and girls were drawn up in a bright crescent to greet the great White Father. The girls looked very attractive and pretty in their white waists and blue skirts, the boys natty in their school uniforms. The boys' band played "Hail to the Chief" in fine style. There were no speeches, the President simply telling the boys and girls that he would stay longer when he comes next time.

LAST LEG OF JOURNEY.

Mayor Evans, with his eagle eye on his watch, scarcely gave the President time to say the little he did say. In less than two minutes the cars were off again on the last leg of the journey, tearing like mad up the long smooth stretches of Magnolia avenue. In ten minutes more faint echoes of the wild and ceaseless roar of the Los Angeles boosters rose on the evening air as they commingled with the sightseeing crowds at Riverside. Another five minutes and the cars, escorted with the President at its head, swung on side wheels under the flying arches of the Mission Inn. From the gray towers of the Campanile rang the sweet, welcome chimes of the Angelus.

The journey was done. The President was safe in the hands of Frank Miller. It was just 6 o'clock. Mayor Evans looked at his watch for the last time. A look of triumph overspread such of his features as could be seen under a thick coat of dust. The Mayor had won.

Promptly at 7 o'clock the dusty autoists had transformed themselves into clean faces and spike-tailed coats and were standing at their chairs as the President entered the dining hall of the Glenwood leaning on the arm of the master of the inn. The feast was not designated as a banquet, but as an "evening meal." Nearly 500 guests were present. Gov. Gillett sat at the President's right and Bishop Conaty at his left. Other guests at the President's table were Bishop Johnson, H. E. Huntington, Senator Flint, Mayor Evans, Secretary Hitchcock and John Hays Hammond. Bishop Conaty was designated as the "governor of the board," which is to say that he was the toastmaster. When the meal was concluded the bishop called for attention and spoke to the President and guests as follows:

BISHOP CONATY SPEAKS.

Bishop Conaty, presiding at the banquet, spoke as follows:

"Mr. President and fellow-citizens: "My first word is to express my grateful appreciation of the kindness of the Riverside committee in inviting me to preside at this banquet. Suffice it to say that I felt it a call of duty as well as an honor and all the inconveniences which crowded around me when the invitation came to me in London were lost sight of in my desire to be among those who would give the greeting of Southern California to the distinguished Chief Executive of our republic.

"My first duty tonight is to give a formal greeting, in your name, to our distinguished guest, the beloved President of the United States, whom I love to call friend as well as President. Our acquaintance dates farther back than his nomination or election as President, and the pleasant relations held with him in Washington, when he was at the head of government affairs and I was in university work, have led me to respect him as one worthy to receive the highest honors of the people.

"I recall with pleasure his intimate relations with a personal friend of mine in whom he had the utmost confidence and whom he afterwards called to be associated with him in the establishment of the fiscal system of the Philippines, a man who has since succeeded to the commissionership of the islands, the Hon. Frank A. Brannagan.

BIDS GUEST WELCOME.

"I recall also Commissioner Taft's return from the Philippines and the conversation held with him concerning the church relations to island affairs.

"Pleasant the duty then that falls on me, in your name, to welcome the President, your friend and mine, and the friend of all the people, to the city of Riverside and to the bounteous hospitality of 'The Master of the Inn,' our beloved Frank Miller.

"Mr. President, it is a waste of words at this hour to tell you how welcome your visit is among us and how particularly welcome it is to the people of Riverside and the friends of the missions whom you have honored today in the unveiling of their tribute to the memory of Father Junipero Serra.

"In honoring Father Serra, California teaches a lesson of sacrifice and unselfishness, of good accomplished by an individual who made men better by his living, who has won a greater victory than any here on any battlefield. Greatness, after all, determines itself by the purpose of a man's act, and by the unselfishness with which the act is accomplished. There can never be true greatness of life without goodness of soul. It costs more at times to be good and unselfish and apostolic than to be brave and daring. What the soldier wins on the battlefield, what the statesman plans and builds in the fabric of government can only be maintained by the integrity of life in the people who enjoy the blessings which they have inherited by virtue of their citizenship. Never shall we forget the goodness of life which is the soul of true citizenship.

WORK OF FATHER SERRA.

"While the revolution was being waged on our eastern shores that we might have independence and freedom, Father Serra was revolutionizing the ideas of the savages on these western shores and giving to their lives that independence which alone spells freedom. Father Serra was a priest and belonged to the Catholic Church, but California is proud of him and regardless of creed all men rise to do him honor.

"And so this tablet was erected to the memory of a great and good man, a simple rugged character, full of unselfishness, who left home and kindred and devoted the best years of his life to teaching and civilizing one of the most abandoned races, allen to him in everything save that brotherhood which comes from God and expresses itself in its perfection in Christ. The world has many measures of greatness. It has the battlefield, the Hall of State, the Pioneer of Progress, the Captain of Industry, but transcending them is the measure which character makes, the character which expresses itself in goodness to the poor, the ignorant and the abandoned, which labors to make men and women good, which leads to the light and makes truth and virtue known and loved. Such characters often have no press to herald their deeds, no eloquence of tongue or pen to chronicle their lives, but their deeds are written upon the hearts of men and women who have been strengthened and helped to lead better lives, for he that has made one man better by his own living has won no greater victory."

After a few further remarks of a more personal nature regarding the President, Bishop Conaty called on Gov. Gillett, who said:

GOVERNOR'S TRIBUTE.

In introducing Gov. Gillett, Bishop Conaty said that he had not consulted with the Governor about making any remarks at the banquet, nor would he now ask him, but command him as one who has in his care many of the missions of California to say something of the old missions and the hope which is entertained to do something for their preservation.

Gov. Gillett spoke, in part, as follows:

"It seems to me that while I have been Governor of the State of California I have been asked to do but few things for this end of the State, but commanded to do many; but of all the things which I have been asked to do, or commanded to do, nothing has been so pleasant as the call to say a word of appreciation of the work done by the early Franciscan missionaries.

"California has no Bunker Hill where our fathers fought battles of liberty. We have no monument erected in memory of deeds of valor, but we have at intervals along the length of this great State simple memorials of a work quite as valiant in its way and far-reaching in its effect. The crumbled walls of the old adobe missions, built by those who came here in an unselfish work of charity and a desire to be helpful to the helpless and friendless, are a constant inspiration to all of those who have carried on the later work of progress. California is famed for her hospitality, but I think the lessons of hospitality were learned from the kindly old mission padres, the doors of whose missions swung inward for every weary traveler. I have talked with the master of the inn and I know something of his plans and hopes for the preservation of the old California missions, and I can say that I am heartily in accord with this plan which seems to me to be a worthy work.

PLEDGES ALLEGIANCE.

"I want to say a few words to our President. This is the last time he will break bread with us in the State of California. We have appreciated having him come so far to be with us. I believe that it is exceedingly fitting that on the last day that he is within our gates that he should be taken through a portion of the most beautiful part of that State. We bid you good-by, and God-speed and send with you our best wishes for a safe return to Washington. We wish you to remember the people of this State as loyal and desirous of being helpful to you in the tremendous cares and responsibilities which you have upon your shoulders."

In introducing Senator Flint, Bishop Conaty said that while he had made a promise on behalf of the assembled guests not to give the President any advice, he said that he had not promised not to offer suggestions, and he believed that Senator Flint would have something to say concerning the California Indian.

Senator Flint was given a hearty welcome, evidencing the esteem in which he is held by Riverside people. He spoke in part as follows:

"Since I have been Senator, I have given some time and study to the subject of the Indians of California, to learn what is being done for their good. And I find that the treatment of the Indians by the old padres, who were the founders of the missions, which form a line along the coast of our State, furnishes us an example in our problem of handling the Indians, of which, I am sorry to say, we have not always taken the best advantage.

SENATOR FLINT'S TRIBUTE.

"The Mission fathers were everything to the early Indians. The missions were not only places of worship and places of rest and refreshment for the weary traveler, but they were hospitals and poorhouses and orphanages as well as places of instruction. But when we succeeded the mission fathers we selfishly took away their lands and drove them hopeless and helpless to the mountains without providing anything to take the place of that of which the white men had despoiled them.

"Even today, were it not for the foundation laid by the old mission fathers the burden which has been taken up by our government would be far heavier than it is.

"I will not speak at length, for I know you want to hear the President, and in this wish I join with you. I thank you."

Bishop Conaty said that he esteemed it one of the rare privileges of his life to issue orders to the President of the United States. He found himself in a position to do this in the position which he occupied by the direction of the Master of the Inn to officiate as governor of the feast.

When the President arose, the banqueters all arose to their feet and cheered him enthusiastically. The President smiled a merry response.

PRESIDENT'S ADDRESS.

The President spoke as follows:

"Mr. Governor, Bishop Conaty, and gentlemen of Southern California: This dinner has assumed the character of a function which I did not expect. The tablet upon the mountain in honor of the founder of the missions, in the unveiling of which I was glad to take part, was another feature which we had not anticipated. I should have been glad to have had time to inform myself concerning the history of those who played so important a part in the early history of California.

"Bishop Conaty has been good enough to refer to some of the experiences in adjusting the affairs growing out of the pilgrimages of the early missionaries to the Philippine Islands and I am thus able to gain appreciation of the work performed by the early mission settlers of California.

"In the Philippines, I have seen the great work done, not only by the Franciscans, but by the Jesuits, Rigolettos and the Augustines; I have had ample evidence of heroic work done by the Spanish Christians in the Pacific Islands—the Spanish Christians were the only Christians who carried the gospel to these savages and they are entitled to all praise for the work which they accomplished in the sixteenth century.

"We who come from the Eastern States are accustomed to take much smug satisfaction in making reference to our ancestors and I think it is at least calculated to reduce the swelling of our heads to bear in mind for a while that there were others besides the English who were fighting the battles of progress during the sixteenth century. When we consider the voyages made by the Spanish and Portuguese sailors, the hardships endured by the Franciscan missionaries in establishing Christian civilization, it is hard for us to believe that such important and unselfish work was being done at this time by those who were not our ancestors. In the Philippines and in the Orient the Spanish people carried there the only Christianity which is to be found.

TRIBUTE TO PRIESTS.

"Today I have seen all of Southern California that it is possible for any one man to see in twelve hours. I think that it is fitting that my journey through the State, which has now covered a period of seven days, should end in a building like this, which is constructed to commemorate the early missions which played such an important part in the establishment of civilization upon the Pacific Coast. I fully sympathize with the desire to preserve these old missions and to perpetuate and preserve the style of their architecture. I sympathize with your wish to have the new Federal buildings, which is to be placed in this city, constructed in the style of architecture of the old missions. When we are fortunate enough to have prepared for us a path of individuality and character we should be glad to follow therein. California is one of the few States in the Union which is old enough to have individuality in architecture, and you are wise to make the best of the lessons which it suggests.

"From my associations with high church men and from the preaching which I am called upon to do as President of the United States, I must say that I often feel like a bishop myself. I am glad to realize that the world is becoming broader in its Christianity, and I have been glad to hear as an evidence thereof the remarks of Bishop Conaty testifying to the way in which all denominations join in doing honor to the gentle and heroic apostle who was the founder of your missions. I am glad to hear of this broad spirit of tolerance in Southern California, and if this readiness to assign credit where credit is due."

PRAISE FOR GILLETT.

The President referred to some of the features of missionary work which have not been quite so unselfish as that of the Franciscan fathers and there paid eloquent tribute to the missionary spirit which he said has been the beginning of progress in all parts of the world and in the advancement of the brotherhood of man and the fatherhood of God. Continuing he said:

"Now I want to reply to the Governor, who has been with me from the time I entered the State of California. I have greatly appreciated his companionship. I have received the most cordial welcome at all places in your State and I have been made to feel that its warmth is genuine. I know that this welcome is sincere and that you have been glad to welcome within your borders one who for the time being, represents the great nation which you so love. I think, perhaps your welcome has been a little more keen and your greeting a little more intense by reason of the fact that I live a long way off and that you do not see me very often. If I should come here more frequently perhaps you would have occasion to change your attitude and therefore I am going to take advantage of your unqualified welcome. Jesting aside, it has been a very great pleasure to me to travel the length of your great State and to meet your people and I am glad to go out of the State from a place like this, which is a memorial to the noble and unselfish founders of Christian civilization on this Coast."

BISHOP'S TENDER GOOD-BY.

Bishop Conaty then spoke the word of farewell in a voice that was tender with emotion. He said:

"In saying good-by to you, Mr. President, I want to make our good-by, the good, old, Irish good-by, which is, 'God be with you.' We wish God to be with you in your eastward journey across the continent back to Washington, and we hope that you will take with you pleasant memories of this great State of ours, which we all so love, of this land where every month is June, where all the women are fair. God be with you."

In five minutes more the President was speeding toward the great star-lit desert, and one of the most memorable days in the history of San Bernardino and Riverside counties came to an end.

PRESIDENT'S VISIT DELAYS EXECUTION.

[BY DIRECT WIRE TO THE TIMES.]

SANTA FE (N. M.) Oct. 12.—[Exclusive Dispatch.] Gov. Curry of New Mexico has commuted for thirty days the death of Santos Ortiz of Silver City, originally sentenced to hang Friday when Mr. Taft is at Albuquerque.

TO BAR ALL WHEN PRESIDENTS MEET.

[BY DIRECT WIRE TO THE TIMES.]

EL PASO (Tex.) Oct. 12.—[Exclusive Dispatch.] What President Porfirio Diaz says to President Taft and vice versa, when they shake hands in El Paso, Saturday, will be given to the world only as they choose to give it. Their meeting will be secret. A wire came today to the Arrangement Committee and Chief John Wilkie of the secret service, stating that "no person will be present at the meeting except the President's secretary who will later give out Mr. Taft's remarks to President Diaz."

The message was also sent to Secretary of State Adee, and asked the local committee to make arrangements for the newspaper men in the Presidential special to view the parade as they as well as local reporters would be barred from the meetings of the two Presidents, which will take place in the Chamber of Commerce director's room. It is understood that the secret meeting is brought about through the wish of President Diaz.

Finance. Minister Limantour will not come, owing to the death today of his brother, Julio Limantour, with typhoid fever.

Foreign Minister Mariscal will not come as Julio Limantour was his son-in-law. Three American and two Mexican Governors will be here for the reception, Sloan of Arizona, Curry of New Mexico, Campbell of Texas, Creel of Chihuahua and Leerodo of Morelos.

QUARRY'S BLASTS GREET PRESIDENT.

[BY DIRECT WIRE TO THE TIMES.]

COLTON, Oct. 12.—[Exclusive Dispatch.] As the President entered the city limits of Colton he was given the regulation Presidential salute of twenty-one guns by the California Portland Cement Company from their quarry on the summit of Mt. Slover. This was accomplished by setting off heavy blasts at regular intervals. This is a feature absolutely unique in his reception by cities, as no other city has given this salute to which he is entitled unless it had a military post or war vessels present.

TAFT FLITS BY WAITING CHILDREN.

[BY DIRECT WIRE TO THE TIMES.]

SAN BERNARDINO, Oct. 12.—[Exclusive Dispatch.] President Taft dashed through town this afternoon at fifteen miles an hour. He sped past the school children of the valley lined up on both sides of E street, in front of Lugo Park, and when the dust of the Presidential train had blown away it revealed many a child choking with sobs, disappointed because President Taft had flitted by with such speed that few could distinguish him.

There were five big cars in the Presidential party, and scores of local and Riverside autos followed. The rapid flight of the President was occasioned by his train getting into the Santa Fé depot twenty or more minutes late. In less than four minutes from the time the President's automobile started from the depot he was spinning from the eastern gates of the city for the long hike to Redlands.

WARM AND DUSTY WELCOME FOR TAFT.

[BY DIRECT WIRE TO THE TIMES.]

PHOENIX (Ariz.) Oct. 12.—[Exclusive Dispatch.] It is likely to be a warm and dusty welcome that Arizona will give President Taft in Phoenix tomorrow morning, though clouds are gathering with a prospect of rain, now too long delayed.

Arizonans by the thousands are already gathered here to greet the President, and thousands more will come during the night and morning from all over Southern Arizona.

Many are coming 400 miles merely to see a live President within space of the single hour that has been allotted the Capitol of the Territory.

The dominant idea seems to be the impressment upon the President of the fitness of Arizona for Statehood.

On arising this morning, somewhere east of Yuma, he will be greeted by Gov. Sloan, whose private car will be attached to the Presidential train before dawn. The Governor left this evening, accompanied by ex-Gov. Kibbey, and a number of others prominent in political or business life.

Within Arizona it is expected that the President will make a formal address at only Phoenix and Prescott, with short talks from the rear platform at Tempe, which he will reach Wednesday morning, and Wickenburg, which he will pass in the afternoon.

At the Grand Cañon, as guest of Gov. Sloan at a banquet, it is expected he will respond to the principal toast of the evening.

Here his guard will be composed of a half dozen companies of the National Guard, a picked command having been detailed for service at the Grand Cañon.

PRESIDENT GETS MESSAGE FROM KNOX.

[ASSOCIATED PRESS NIGHT REPORT.]

COLTON, Oct. 12.—Before leaving here tonight President Taft received a cipher message from Washington. It is said to deal entirely with the case of Minister Crane, whose resignation was asked for by Secretary Knox today.

The President's assistant secretaries were up until a late hour tonight deciphering the message, in order to lay it before the President tomorrow morning. While no one on the President's train will discuss the matter in any way, it is known that whatever action Secretary Knox has taken or recommends in the matter will be approved by the President.

FLASHES FROM WIRES.

Argument on the plea to set aside the decree of divorce by which Grace B. Guggenheim was separated in 1901 from William Guggenheim, youngest of the Gugenheims, of smelter fame, was continued yesterday in Chicago by Judge Honore, until October 19.

The men who keep the railroad tracks of the nation "clear ahead" began their annual convention in Louisville, Ky., yesterday. They compose the National Association of Signal Engineers, the annual deliberations of which are reviewed by the Interstate Commerce Commission. About 600 delegates are attending.

Rear-Admiral Giles B. Harber of the United States navy has selected as the site for the new naval sanitarium the town of Baguio, the mountain capital of Benguet in the Island of Luzon. Sixty acres are expected to be occupied before the completion of the sanitarium. The selection of this site probably will lead to the abandonment of the naval hospital at Yokohama.

STORM VICTIM.

STEAMER AGROUND, SENDS WIRELESS CALL FOR HELP.

[ASSOCIATED PRESS NIGHT REPORT.]

HOUSTON (Tex.) Oct. 12.—A special from the wireless station at Port Arthur, Tex., tonight, says:

"At 8 p.m.: Southern Pacific steamer Antilles, ashore, lat. 24.4, long. 79.07. Wants assistance float ship and help take off passengers."

SISTER SHIP SAFE.

[ASSOCIATED PRESS DAY REPORT.]

NEW ORLEANS, Oct. 12.—The Antilles sailed from New Orleans for New York Saturday morning. The Momus, a sister ship, bound from New York for New Orleans, is scheduled to arrive here Thursday morning and was due at Sand Key at 4 o'clock p.m. today.

The safe arrival of the Chalmette of the Morgan life, at Havana, at 8:45 o'clock last night, was reported by cable to the New Orleans office today.

The Antilles carried 125 first and second-class cabin passengers and officers and crew numbering about sixty men.

KEY WEST IN RUINS.

[ASSOCIATED PRESS DAY REPORT.]

KEY WEST (Fla.) Oct. 12.—Half of the city is virtually in ruins, 500 homes have been destroyed, and more than a hundred vessels were wrecked as a result of the hurricane which swept this city yesterday. Seven churches and nine of the largest cigar factories in the South were destroyed.

CITRUS CROP INJURED.

[ASSOCIATED PRESS DAY REPORT.]

MIAMI (Fla.) Oct. 12.—The principal damage found from yesterday's hurricane, today, was to the citrus crops; immense quantities of the fruit being whipped from the trees.

NOT BADLY HURT.

[ASSOCIATED PRESS DAY REPORT.]

HAVANA, Oct. 12—The effects of yesterday's hurricane appeared tonight to have been considerably less serious than at first supposed. Communication has been reopened with all parts of Havana province, and a large part of Pinar del Rio province. In the former some damage has been done by floods, but the sugar cane is in fine condition.

The Isle of Pines, which it was feared was devastated, escaped the storm. No fatalities are reported from the interior.

Apparently the brunt of the storm was borne by Havana and suburbs.

Careful estimates of the damage suffered in the city and by shipping in the harbor indicate the loss will not exceed $500,000.

NO LIVES LOST.

[ASSOCIATED PRESS DAY REPORT.]

ST. AUGUSTINE (Fla.) Oct. 12.—Vice-President Beckwith of the Florida East Coast Railway tonight gave out the following statement:

"Positively, not a life was lost in the recent storm. Very little damage was done to the right of way or work on the extension. Our line will be opened for traffic within forty-eight hours to Knight's Key.

"Warning by Weather Bureau enabled us to fully protect all equipment and employés."

Timely Special Announcements.

EXCURSION—
To Mt. Lowe
Under Auspices of the Home Missionary Society
Thursday, Oct. 14
Special Program Is Being Arranged
Most Beautiful and Marvelous Mountain Trip in the World
GET TICKETS AT FOWLER BROS. BOOK STORE, 342 SO. BROADWAY.
Special Rate $2.00
CARS LEAVE SIXTH AND MAIN STREETS 8, 9 AND 10 A. M.

VISIT THE WORLD-FAMOUS—
Cawston Ostrich Farm SOUTH PASADENA.
"One of the strangest sights in America."—New York American.

150 Gigantic Ostriches
Brood of Chicks Just Hatched
IN A BEAUTIFUL SEMI-TROPICAL PARK.
25c ROUND TRIP, including admission. Tickets for sale at our
City Store, 313 South Broadway

Theaters—Amusements—Entertainments

HAMBURGER'S MAJESTIC THEATER—OLIVER MOROSCO, Lessee and Manager
BROADWAY, BETWEEN EIGHTH AND NINTH. PHONES—
ALL WEEK. MATINEE TODAY.
"A KNIGHT FOR A DAY"
EDWARD HUME. GRACE DE MAR.
PRICES—25c, 50c, 75c, $1, $1.50. Matinees—25c, 50c, 75c.
ALL NEXT WEEK. MATINEE WEDNESDAY.
EMMET DEVOY Big Cast with Miss Mervelle Shea
In his own comedy fantasy "IN DREAMLAND"
SAME PRICES AS ABOVE. SEAT SALE OPENS TOMORROW

MOROSCO'S BURBANK THEATER—OLIVER MOROSCO, Lessee and Manager
ALL WEEK. MATINEE
The great Burbank Stock Company in an elaborate revival of
"A Society Pilot"
By OLIVER MOROSCO and DR. C. WM. BACHMAN.
REGULAR BURBANK PRICES—25c, 35c, 50c. Matinees, 25c.
NEXT WEEK—RETURN OF BLANCHE HALL.

ORPHEUM THEATER— MATINEE EVERY SUNDAY
Paying particular attention to entertaining ladies & children.
Vaudeville
"Circumstantial Evidence" By Harrison Armstrong.
Ed Wynn & Al Lee "The Billiken Freshman."
Charles Montrell The acme of juggling.
Crouch & Welch That lively pair.
Matinee Today
"At the Country Club" Miniature Musical Comedy
Arlington Four Singing Messenger Boys
Sig. Luciano Lucca Man with two voices
Gardner & Revere A bit of real vaudeville
ORPHEUM MOTION PICTURES.
NIGHTS—10c, 25c, 50c, 75c. MATINEES DAILY—10c, 25c.

MASON OPERAHOUSE— H. C. WYATT, Lessee and Manager
THIS WEEK—MATINEE SATURDAY ONLY.
HENRY B. HARRIS PRESENTS
THE PLAY OF THE AGE. DIRECT FROM A SEVEN MONTHS' RUN IN NEW YORK.
"THE THIRD DEGREE"
By Charles Klein, Author of "The Lion and the Mouse." Splendid New York Cast. Magnificent Production.
PRICES—50c TO $1.50. SEATS NOW ON SALE.

NEXT MONDAY AND WEEK—Matinee Saturday, SEAT SALE MORROW. First time in this city. Wm. A. Brady and Lee Shubert announce
"A GENTLEMAN FROM MISSISSIPPI"
One year in New York; six months in Chicago. COLONEL ROOSEVELT SAYS: "IT'S A CORKER." Prices: 50c to $2.
COMING—"THE TRAVELING SALESMAN."

AUDITORIUM— "THEATER BEAUTIFUL" L. E. BEHYMER, Lessee and Manager
MATINEE TODAY 2 P.M. TONIGHT AND FOR TWO WEEKS
and LEE SHUBERT (Inc.) offer
ORIGINAL N. Y. CASINO PRODUCTION. CORINNE IN THE VIENNESE OPERETTA.
MATINEES WEDNESDAY AND SATURDAY. "MLLE. MISCHIEF"
PRICES—EVENING, Lower Floor, $1.00, $1.50; Balcony, 50c, 75c; Gallery, 25c. MATINEES 25c to $1.00. Phones Main 8200

AUDITORIUM—"Theater Beautiful"
FITZGERALD MUSIC COMPANY Presents
SOUSA AND His BAND
FOR ONE WEEK, COMMENCING MONDAY, Oct. 25 to 30, inclusive, Matinee and evening each date. Advance sale of reserved seats starts FRIDAY, OCT. 15, 9 a.m., 523 So. Broadway. Popular Prices. Phone orders. 50 cents to $1.00. Main 1155; Home 10503.

BELASCO THEATER—Belasco-Blackwood Co. Prop. and Mgrs. MATINEES—TOMORROW, Sat.
Here's Another Popular Belasco Success
LEWIS S. STONE and the Belasco theater company present the play of German student life.
"OLD HEIDELBERG"
NEXT WEEK—George Ade's great comedy hit—"THE COUNTY CHAIRMAN."

GRAND OPERAHOUSE— MATINEES SATURDAY AND SUNDAY
THE GRAND STOCK COMPANY PRESENTS "WHAT WOMEN WILL"
NEXT WEEK—FERRIS HARTMAN and his superb company in "THE KEE CONSUL." Seats now on sale.

LOS ANGELES THEATER Spring St. Near 4th. MATINEE EVERY DAY
La Maze Bros. Tom Bateman The Laugh-o-Scope
The 3 Roehrs
POPULAR PRICES—10c, 20c and 30c.

WALKER THEATER—Grand, Near Seventh
A MUSICAL GAIETY "THE JOLLY WIDOW"
Two shows nightly, 7:45 and 9:15 p.m. Prices 10c, 20c and 30c.
Monday, Wednesday, Saturday and Sunday, 2:00 p.m.

LEVY'S CAFE—Third and Main Sts.
Afternoon Tea, 3:30 to 5. Dinner, 6:30 to 8:30. After Theatre and Supper
RIGO AND HIS ORIGINAL ZINGARA ORCHESTRA.
Concerts at about hours, in Main Dining-room—Admittance FREE

BASEBALL—Chutes Park—
SACRAMENTO vs. LOS ANGELES
LADIES FREE EXCEPT SAT., SUN. AND HOLIDAYS.

Superb Routes of Travel.

BANNING LINE—Daily Service to
SANTA CATALINA ISLAND
S.S. HERMOSA
TRAINS CONNECTING WITH STEAMER { Southern Pacific / Salt Lake Ry. / Pacific Electric Ry.
N PEDRO LEAVE LOS ANGELES
Greatest Fishing Known
Famous Marine Gardens VIEWED THROUGH Glass Bottom Boats
BANNING COMPANY, 104 PACIFIC ELECTRIC BLDG., LOS ANGELES
PHONES: MAIN 44493; F6375.

$3.35 FIRST CLASS San Francisco SECOND CLASS $2.35
Rates include berth and meals—Steamer
SANTA ROSA leaves MONDAY and FRIDAY MORNING.
CITY OF TOPEKA leaves TUESDAY MORNING.
$5.35 1ST CLASS. STEAMERS $2.35 2ND CLASS.
Governor or President LEAVING THURSDAY MORNING.
FOR SAN DIEGO WEDNESDAYS and SUNDAYS, 9:30 A.M.
Largest Ships. Quickest Time. Best Service.
CITY TICKET OFFICE—340 S. Spring St. Phones Sunset Main 47, Home F6345. Rights reserved to change schedule.

$5.35 FIRST CLASS San Francisco SECOND CLASS $3.85
Portland, $15.35; 1st class; $8.35, 2nd class. Seattle, $15.35; $10.85. Eureka, $12.85, $8.85. Berth and meals included.
S.S. Hanalei, Thurs., Oct. 13, 1:30 p.m.
Excellent accommodations. Low freight rates, prompt dispatch. C. J. LEHMAN, Gen. Mgr., 243 So. Spring St., Phones—Main 8, 1563.

PACIFIC MAIL S.S. CO.—For Honolulu, Japan, China, Manila, India and Around the World
Steamers Manchuria, Mongolia, Korea, Siberia, China. Twin Screw Steamer Maru now in service, being largest vessels sailing from the Pacific Coast to Orient via Honolulu. SAILINGS FROM SAN FRANCISCO:
OCTOBER 12, 26; NOVEMBER 2, 9, 16, 23, 30; DECEMBER 7, 14, 21, 28.
Sailings from Eastern Ports for all Trans-Atlantic Steamship Lines at short intervals. For literature apply to T. A. Graham, Agent, 600 South Main, corner Sixth.

$5.35 FIRST CLASS SAN FRANCISCO SECOND CLASS $3.85
including berth and meals. Portland $15.35, $8.85. Eureka $14.85. Passenger service unsurpassed. STEAMERS leave SAN PEDRO THURS. and SAT. for SAN FRANCISCO. PORTLAND DIRECT. WEST COAST S.S. OFFICE, 321 S. Spring St.

SEATTLE via PORTLAND— STEAMERS LEAVE SAN PEDRO
ALTERNATE SAILING FROM SAN PEDRO EVERY TUESDAY at 5 p.m. for PORTLAND DIRECT (no change), calling at SAN FRANCISCO. EUREKA and ASTORIA. Low rates, including berth and meals. PACIFIC STEAMSHIP CO., 324 South Spring Street.

Timely Special Announcements.

THE SAN JOAQUIN VALLEY—
PROMOTION HEADQUARTERS: We are here to give you information about KERN, TULARE, KINGS, FRESNO, MADERA, MERCED, STANISLAUS COUNTIES. Hear our illustrated lectures on the San Joaquin Valley and Pyramid Lake TIMES BRANCH OFFICE, 331 SO. SPRING ST.

LOS ANGELES OSTRICH FARM—
All Yellow Cars Transfer Direct to Farm.
OSTRICH DANCE, 11:30 DAILY.
Excursion tickets, round trip and admission, 25c.
CITY STORE, 324 S. BROADWAY, LOS ANGELES.

What's

RESUMED.

COMMISSION I AT WORK AGA

Resumes Its Investigati Coast Rates.

Traffic Manager of Nor Pacific on Stand.

Present Raise But a R justment, He Says.

[ASSOCIATED PRESS NIGHT REPO

PORTLAND (Or.) Oct. 12.—R the hearing, which was beg Seattle last week, officials of the Chamber of Commerce, Seattle and Tacoma, and Pacific Coast commercial bodies, avoring to obtain a readjustme distributive rates from the c interior points, the Interstate rce Commission began a se today.

G. Woodworth, traffic manag Northern Pacific Railroad, on the stand when the com adjourned its Seattle hea mpleted his testimony.

He said the matter of making tive rates with water lines, pply one of option with the while the rate between the Spokane "is not within our

Woodworth said that in some pla h as Portland, no attempt de to meet the water rates, nor re any particular attempt to de points as far from the coast rth Yakima, Wash. He explai t an apparent raise of rates by mpany in 1904 was a readjustm rates mainly resultant from "the on of the St. Louis rate case." A. Lewis, head of a whole ery firm of this city, testified t ome time his firm had sold goo far east as Montana, but that mands, "by mutual agreement up a tariff barrier at Huntington," beyond which he could not s a profit.

ROYAL PASSENGERS.

PRINCE KUNI GOING HOME.

[ASSOCIATED PRESS DAY REPORT.]

SAN FRANCISCO, Oct. 12.—Whe Japanese liner Tenyo Maru sail s, the port today she carried longer list containing many name published in the royal and govern cial circles of Japan.

The most notable was that of Prince of the Japanese royal family s in finishing the last lap of a tou und the world. The other members the Prince's party were Madam saoki, Baron K. Takeda and Col Kurita.

Among other distinguished passen rs were Baron and Baroness Fuji , Baron M. Arakawa, Japanese ttaché to Mexico, and Commander the Japanese navy.

CIVIL WAR VETERAN DIES HARD.

Dies from Her Estate as Clipper ship Barge Charger is Beached to Save Cargo.

[ASSOCIATED PRESS DAY REPORT.]

SEATTLE, Oct. 12.—The barge Charger, 1134 tons, Capt. Aust, owned by the Coastwise Steamship and Barge Company of Seattle, was run ashore in Santa Bay, Southeastern Alaska, forty miles northwest of Ketchikan, about midnight on Sunday. She lies hard aswash and the heavy cargo of 1200 tons of copper ore strains her timbers, the pumps on the vessel could not be depended on to keep the water down, and to save her from foundering the old hulk was run on the beach.

The Charger was once one of the finest ships of the now fast disappearing wooden fleet of square riggers, which carried the Stars and Stripes to every sea. She was built in Boston in 1874.

EVIDENCE TOO LATE.

MOORISH WOMAN GOES FREE. AMARAL MAY ESCAPE.

[ASSOCIATED PRESS NIGHT REPORT.]

SAN FRANCISCO, Oct. 12.—The evidence in the case of Moyes do Amaral, the Portuguese alleged to have murdered a fellow-countryman in the Hawaiian Islands in 1905, has arrived, but the evidence for the original extradition proceedings, which were dismissed before the papers were not received within sixty days of Amaral's arrest.

Proceedings are now pending before the United States Immigration Commissioner Griffiths to have Do Amaral deported as a criminal alien.

Attorney-General Duarte of Portugal has not yet decided to have the accused man rearrested for a renewal of extradition proceedings, and has not concerned himself with the action of the immigration authorities.

Do Amaral's escape to this country was tried in his absence and on the guilty of murder.

NOT INSANE.

OLD WOMAN GOES FREE.

[ASSOCIATED PRESS DAY REPORT.]

PORTLAND, Oct. 12.—[Exclusive Dispatch.] Mrs. Hannah Purser, the old woman who has been held prisoner several months in the Crystal Sanatorium of this city, for freedom today by Circuit Judge Cronaugh. While held in confinement for insanity, the jury never adjudged insane. It was ruled that the manner in which Mrs. Purser was incarcerated was illegal, and she was released from custody. There is still an indictment resting against her charging her illegally confined last Saturday by a male attendant after the circumstances surrounding her imprisonment were exposed in the Portland papers. It is openly charged that the woman was the victim of a conspiracy on the part of those desiring her estate.

PARLIAMENT SECRET LEAKS.

Report That Pyramid Indian Reservation is to Be Thrown Open to Settlement.

[ASSOCIATED PRESS NIGHT REPORT.]

WASHINGTON, Oct. 12.—That the Department of the Interior is soon to open the Pyramid Indian reservation in Nevada, and is planning an irrigation project, with Pyramid Lake as a reservoir for the storage of water, is reported in Reno as the result of a visit of Secretary Ballinger to that city and Pyramid Lake recently.

The land is to be opened to settlement, but is not known. That the project leaked out at all is unguarded statement

What's Doing Up and Down the Pacific Slope.

RESUMED.

COMMISSION IS AT WORK AGAIN

Resumes Its Investigation of Coast Rates.

Traffic Manager of Northern Pacific on Stand.

Peanut Raise But a Readjustment, He Says.

[ASSOCIATED PRESS NIGHT REPORT.]

PORTLAND (Or.) Oct. 12.—Resuming the hearing, which was begun in this city last week, officials of the Portland Chamber of Commerce, which, with Seattle and Tacoma, and other Pacific Coast commercial bodies, is endeavoring to obtain a readjustment of the distributive rates from the Coast to interior points, the Interstate Commerce Commission began a session here today.

J. G. Woodworth, traffic manager of the Northern Pacific Railroad, who was on the stand when the commission adjourned its Seattle hearing, finished his testimony.

In the matter of making comparative rates with water lines, which is merely one of option with the railroads, while the rate between the East and Spokane "is not within our control," Woodworth said that in some places, such as Portland, no attempt was made to meet the water rates, nor was there any particular attempt to do so at points as far from the coast as Pasco, Wash. He explained that the apparent raise of rates by his company in 1904 was a readjustment of rates mainly resultant from "the decision of the St. Louis rate case."

L. A. Lewis, head of a wholesale grocery firm of this city, testified that he and his firm had sold goods to the Mormons, but that the relations "by mutual agreement had practically ceased" after Huntington, who had formerly been a heavy buyer of his goods, "is not within our control."

DREW A BLANK.

HER HAPPINESS SHORT-LIVED.

SAYS DISILLUSIONMENT CAME SOON AFTER WEDDING.

Wife of New Yorker Asks Reno Court for Her Freedom, and Makes Sensational Charges Against Husband—Poses as Artist While Gaining Residence in Divorce Colony.

[BY DIRECT WIRE TO THE TIMES.]

RENO (Nev.) Oct. 12.—[Exclusive Dispatch.] After residing here for several months, during which she posed as an artist on a pleasure trip, Mrs. Edith H. Hutchins, a young woman of stylish appearance, has filed suit for divorce against her husband, Harry C. Hutchins, said to be a prominent merchant of New York City.

Her constant companion here has been Miss E. S. Darewit of Brooklyn. Mrs. Hutchins having registered as Miss Hutchins, she was formerly Edith Helen Garrigues, daughter of the well-known family by that name of Brooklyn.

According to her complaint, she was married in New York City in April, 1895, and made a wedding trip to the Bahama Islands. Within ten days from the day of her marriage, according to her allegations, she contracted an illness from which she has suffered great pain.

However, she continued to live with her husband until last year, when, by his actions she was finally forced to leave him, and return to her parents.

She has made few friends here, and has been generally unknown in this city of divorcons.

NEAR DEATH IN A MINE.

J. B. Snedden and His Brother Charles Burned by an Explosion of Gas.

[BY DIRECT WIRE TO THE TIMES.]

MARSHFIELD (Or.) Oct. 12.—[Exclusive Dispatch.] Burned by flames from exploding gas, and overcome by damp which followed it, J. B. and Charles Snedden, brothers, narrowly missed death in a mine which they are working at the head of Isthmus Inlet.

They were down about 240 feet when they struck a pocket of gas. There was an explosion followed by fire. The men's clothing ignited, badly scorching them and the damp that followed nearly suffocated both. J. B. Snedden dragged his brother, who was wholly unconscious, to the opening of the mine and then collapsed.

J. B. Snedden sustained a bad cut on his head and both men were burned about the head and body. Had they been a few seconds longer in the mine both would have been dead, as there was no one near at the time to give assistance. The fire in the mine was extinguished.

BALLINGER AT YOSEMITE.

Secretary Will Visit Hetch-Hetchy and Lake Eleanor Districts, Starting Today.

[ASSOCIATED PRESS NIGHT REPORT.]

YOSEMITE, Oct. 12.—Secretary of the Interior Ballinger arrived here at noon and before nightfall had inspected a section of the national park, noting what was needed in roadways and other improvements. Late tonight he returned to the hotel here, planning an early start tomorrow for the Hetch-Hetchy and Lake Eleanor districts. With the Secretary will go George Otis Smith, director of the United States Geological Survey, under guidance of Maj. Forsythe, superintendent of the park. Secretary Ballinger will view the site of San Francisco's proposed water supply reservoir to familiarize himself with phases of the question which depend on the topography of that section of the national park.

GRAND JURY CALLED.

NEWSPAPER MAN IN TROUBLE.

[BY DIRECT WIRE TO THE TIMES.]

SACRAMENTO, Oct. 12.—[Exclusive Dispatch.] The grand jury has been called to meet tomorrow to take up several criminal cases, chief among which is that of M. M. McIntyre, a former San Francisco newspaper man, now in the County Jail awaiting trial for obtaining money under false pretenses, in connection with gold mine promotions. McIntyre recently had a felony charge dismissed against him by Justice of the Peace Anderson, and this action will be gone into fully. Indictments will be filed against McIntyre as well as John E. Carolan, former clerk of a local street car company, accused of embezzlement; a clerk in a country grocery who disappeared with his employer's money, and Valentine Smith, an Indian arrested for assault.

HOTEL MAN ILL.

DOCTORS FEAR FOR FLETCHER.

[BY DIRECT WIRE TO THE TIMES.]

PORTLAND (Or.) Oct. 12.—[Exclusive Dispatch.] Harry E. Fletcher, manager of the Cornelius Hotel of this city, and formerly manager of the Hotel Leighton, Los Angeles, is very ill of typhoid fever in the Good Samaritan Hospital. He has been rapidly sinking for several days and physicians fear his condition is hopeless. His brother, W. F. Fletcher, former Chief of Police at San Francisco, is at his bedside. Mr. Fletcher once managed the Metropole Hotel at Santa Catalina, Cal., and later was head of the Kenyon Hotel in Salt Lake City.

MINES DEADLY.

SUBMARINE MARKSMEN.

[ASSOCIATED PRESS DAY REPORT.]

SAN FRANCISCO, Oct. 12.—The accuracy with which submarine mines can be operated in warfare was demonstrated in San Francisco bay yesterday.

Three mines were exploded under moving targets under the direction of Capt. F. K. Fergusson, instructor in mine planting, assigned by the War Department to duty on the Pacific Coast. The mines were exploded by electric currents operated from a casement on the Presidio grounds. The danger zone was marked off by buoys. The targets were built of heavy timber and measured fifteen feet square at their base. They were towed at the stern of an army tug.

When the mine was exploded a column of water 200 feet high shot up into the air, and the target was lifted from the surface and shattered. The bay was strewn with the bodies of dead fish and gulls.

The tests proved that the judging of positions and the effects of reaching a floating structure passing over a zone of mines have been reduced almost to accuracy," said Capt. Fergusson. "It would be difficult to achieve more exact results."

SAVES COMRADE'S LIFE.

BRAVE PLUNGE OF A SAILOR.

[BY DIRECT WIRE TO THE TIMES.]

PORTLAND (Or.) Oct. 12.—[Exclusive Dispatch.] Shipmen sound praises of Walthour Willemayer, winch driver of the steamship Breakwater, who plunged overboard and saved J. L. Edwards from being ground to pieces by the churning propeller after the lime steamer Alert had been rammed by the Breakwater at Coos Bay Saturday.

The Breakwater arrived here today. Life lines and life preservers were thrown Edwards, but he failed to seize any of them. Seeing his danger, Willemayer jumped into the bay and swam alongside, grasped his shipmate and towed him away to a place of safety just as he was drifting into the vortex created by the wheel. Willemayer then seized one of the lines thrown toward him and both were soon hauled aboard.

RETAINING WALL BREAKS.

COLLAPSE AT KNIGHT'S LANDING

[BY DIRECT WIRE TO THE TIMES.]

SACRAMENTO, Oct. 12.—[Exclusive Dispatch.] State Engineer Ellery's office was notified yesterday by Supervisor Edson of Knight's Landing, Yolo county, that a large portion of the retaining wall and fill built along the water front during the summer at the joint expense of the State and Yolo county, collapsed yesterday, and more seems likely to crumble unless something can be done quickly to prevent it. One-sixth of the piling driven to hold brush and earthworks broke off, allowing the fill to cave off into the river. This work was done to prevent the river swallowing up the main street of the town and property owners there fear the works cannot be renewed before high water season.

STEP BEFORE TRAIN.

WORKMEN MOWED DOWN.

[ASSOCIATED PRESS NIGHT REPORT.]

SAN FRANCISCO, Oct. 12.—Five workmen, all foreigners, part of a section gang of the Southern Pacific, were struck by a train near Crockett this afternoon and seriously injured. They were brought here for treatment in the Southern Pacific Hospital. Stepping out of the way of a freight train, the men stood on the main line track and were mowed down by the Bakersfield passenger train. The condition of two of them is serious.

MANILA HERO FREED.

ACCUSED OF STEALING $5.

[BY DIRECT WIRE TO THE TIMES.]

RENO (Nev.) Oct. 12.—[Exclusive Dispatch.] R. N. Neil, a young man accused by the Gray News Company of embezzling $5, was declared not guilty yesterday and released. The case attracted much interest as the youth had no funds for an attorney, but a good record and after hearing his story, Judge Downer quickly agreed to defend Neil gratuitously, declaring he was guilty of no crime. Neil was a sailor in the navy and fought on the flagship with Dewey at Manila, serving eight months after that famous event. His record was creditable. He was employed by the News Company on the Southern Pacific trains and returned from one trip $5 short, intending to make it up on the next trip. There was no intent to defraud.

SON SLAYS FATHER.

MURDERER FLEES TO HILLS.

[ASSOCIATED PRESS NIGHT REPORT.]

SANTA FE (N. M.) Oct. 12.—A special from Espinola, thirty miles south of Santa Fé, tonight, says that Judge Francisco Serna was killed by his son, a youth of 20, who struck down his father with an ax, cleaving his skull. Judge Serna was one of the best-known men in the country. The murder was the result of a quarrel. The slayer has escaped into the hills.

SLOPE BRIEFS.

Blue Pennant Aloft.

SAN FRANCISCO, Oct. 12.—In accordance with orders from the Navy Department at Washington, Rear-Admiral Thomas S. Phelps raised his flag on the cruiser St. Louis today, and took command of the vessels of the Pacific fleet now on this Coast. He will represent the government in extending naval courtesies to the commanders and officers of the warships of foreign powers now assembling in this harbor to participate in the Portola festival.

Congregationalists Meet.

SANTA CRUZ, Oct. 12.—The annual State convention of the Congregational Church convened here today with a good attendance, Rev. A. B. Patton, the moderator, presided. Encouraging narratives of the work of the various church associations were read, after which a memorial to deceased members was presented by Rev. H. Jewett.

Another Train Victim.

KLAMATHON (Cal.) Oct. 12.—Harry Dollarhide, a young man of this place, was run over and killed today by a train on the California Northwestern road, a few miles from Weed.

Goes Off Too Soon.

TEHAMA, Oct. 12.—John Ford, a farmer living near here, blew off his left hand with a shotgun today while preparing to go hunting. Ford was reaching for the gun when it was discharged.

Suicide or Accident?

SEATTLE, Oct. 12.—Miss Malvina Mournain of Bethany, Cal., leaped or fell from the steamer President, while the vessel was passing through the strait of Juan de Fuca yesterday. Although she had just written several letters to friends in Bethany, Cal., Miss Mournain did not indicate any intention of committing suicide. Accompanied by her brother she was on her way to Seattle to visit relatives. She was 37 years old.

Good Templars in Convention.

SANTA CRUZ, Oct. 12.—The California Grand Lodge of Good Templars met in annual session today. Grand Chief Templar C. E. Irons of Los Angeles presided. This is the golden jubilee of the order, which held its first convention in Sacramento fifty years ago, and for that reason the attendance is unusually large.

Wife Kills Rough Rider.

PIOCHE (Nev.) Oct. 12.—Howard Pepper, a saloon-keeper, was shot and killed at Atlanta, Nev., last night by his wife, with whom he had quarreled. Pepper was a member of the Roosevelt Rough Riders in the Spanish-American War.

Agricultural Fair Opens.

ARROYO GRANDE, Oct. 12.—The agricultural fair of District Sixteen opened here today. Crowds viewed the large exhibits of every variety of farm, orchard and dairy products, which were explained by the instructors of the California Polytechnic School. The fair will continue five days.

Insects Halt Train.

CHICO, Oct. 12.—A north-bound freight train on the Southern Pacific, which arrived here early today, was stopped three times between Biggs and Chico by swarms of black crickets which covered the tracks. The oily insects were crushed under the wheels, rendering the rails so slippery that the train was brought to a standstill.

LAD TRIES SUICIDE.

Boy Drinks Poison Following Quarrel With His Brother—Says Nobody Loves Him.

[ASSOCIATED PRESS DAY REPORT.]

NEW YORK, Oct. 12.—As soon as Edward Simpson, 13 years old, is able to leave a hospital in Brooklyn, he will be arraigned in the children's court on a charge of attempting suicide. Following an argument with a younger brother, the lad drank a quantity of medicine which he knew contained poison. When his mother found him he said:

"I want to die. Nobody loves me. I'm always in the way."

The mother carried him to the hospital, where, after treatment the doctors said he would recover, and the police formally placed him under arrest.

CONSTITUTION FOR CHINA.

MUKDEN, Oct. 12.—The despotic government of China will terminate tomorrow. All the legislatures of the self-governing provinces throughout the empire will hold their first meetings preparatory to the drafting of a constitution for the empire. Each province will be represented in the imperial constitutional assembly by fifty members, publicly elected. The assembly will be held in a palatial auditorium erected in Peking, on the site of the ancient Hall of Examinations. Numerous rooms have been built as an annex to the auditorium, for the purpose of lodging the members during the sessions.

CONVICTED BANKER ILL.

Charles W. Morse Complains of Pain and Tombs Physician Gives Him Sleeping Potion.

[ASSOCIATED PRESS NIGHT REPORT.]

NEW YORK, Oct. 12.—Charles W. Morse, the banker, passed a bad night in the Tombs, where he was confined yesterday after the Federal Court of Appeals had sustained the action of the lower court in sentencing him to fifteen years' imprisonment for having misapplied the funds of a national bank.

He complained today of a pain in his side. The jail physician gave him a sleeping potion.

"FINANCIERS" NABBED.

CHICAGO, Oct. 12.—W. H. Hunt, a former banker, and Wallace H. Hopkins, a broker, were indicted today by the Federal grand jury, charged with having fraudulently obtained money through misrepresentations in connection with a stock company, alleged to have been operated by them. The peculations of the two are alleged by the government officials to have aggregated $504,000. Sale of the stock of the Consolidated Zinc Company figured largely in the accusations against Hunt and Hopkins.

LOCAL TRAVELERS.

Los Angeles People Who Are Registered at Hotels in Other Cities.

[BY DIRECT WIRE TO THE TIMES.]

NEW YORK, Oct. 12.—[Exclusive Dispatch.] The following Los Angeles people are registered tonight at New York hotels: Murray Hill, J. S. Rowntree; Waldorf, Mrs. F. F. Schmidt, Mrs. J. A. Gardner, D. E. Bryant and wife; Grand Union, Miss E. Brown; Belmont, J. W. Eddy, R. F. Sutherland. From Rochester: Grand Union, A. P. Kitching, Miss Kitching.

IN CHICAGO.

CHICAGO, Oct. 12.—[Exclusive Dispatch.] The following Los Angeles people are registered tonight at Chicago hotels: Congress, C. E. Woodside, Gail B. Johnson, H. C. Barroll, L. W. Shirley, Lasalle, E. G. Denell.

IN SAN FRANCISCO.

SAN FRANCISCO, Oct. 12.—[Exclusive Dispatch.] The following Los Angeles people are registered tonight at the Hotel St. Francis: Leo Youngworth, L. A. Crandall, F. H. Booth, William Banks and wife, Charles Wilson.

The greatest danger from influenza is of its resulting in pneumonia. This can be obviated by using Chamberlain's Cough Remedy, as it not only cures influenza, but counteracts any tendency of the disease towards pneumonia.—[Adv.

Portola Festival

October 19 to 23, 1909

San Francisco

A Week Of Festivities

Celebrating the Discovery of San Francisco Bay by Duke Gaspar de Portola, and announcing to the world that San Francisco is rehabilitated and its citizens ready to rest after their Herculean labors.

Round Trip Fares October 16, 17, 18, 19

$18.70 from Los Angeles

Return Limit Ten Days From Date of Sale.

One and One-Third Fare from all Stations in California.

Southern Pacific

600 South Spring St., Cor. Sixth

Arcade Station, 5th St. and Central Ave.

Fine Embroideries Widths Up to 27 Inches Good Values to 75c, Yd. **19c**

5000 yards of high-class hand-loom embroideries on sheer swiss, fine cambric, nainsook and muslin—flouncings, bands, demi-flouncings, edges and insertions. Some copies of Venise lace edges—others hand-loom work in eyelet and embossed floral designs; also blind effects and reproductions of hand-embroidery. Edges in widths from 3 to 27 inches. Values as high as 75c. On sale today at 19c yard.

Hale's GOOD GOODS

341-343-345 S. BROADWAY

IN THE HEART OF THE SHOPPING DISTRICT

Golden Fleece Yarn All Kinds All Colors.. **5c Skein**

An odd lot of the genuine Golden Fleece yarns. Shetland wool, worth 17½c. Saxony worth 10c, Fairy Floss, Zephyr, etc. All the wanted colors. On special sale today while it lasts, 5c skein.

25c BARRETTES 10c EACH

New barettes in amber and shell effects; plain and carved. 15c and 25c values, today 10c each.

95c Table Damask 75c

72-inch all linen cream-colored table damask, pretty floral patterns with open border. Splendid value at 95c. Also bleached linen table damask in the same width, snowdrop and floral patterns. On sale today at 75c a yard.

65c Table Damask 49c

64-inch mercerized table damask, good weight, pretty floral pattern. Worth 65c. On sale today at 49c a yard.

$7.50 Napkins $4.25 doz.

An odd lot of high-grade satin damask table napkins, large size, all pure linen; worth $7.50. On sale today at $4.25 a dozen.

22-inch all linen silver bleached table napkins, pretty patterns. Worth $3.00. On sale today, the dozen **$2.25**

18-inch union linen table napkins, in snowdrop and floral patterns. Worth $1.50. On sale today, a dozen **$1.15**

$1.25 Hdkf. Linen 90c

Forty-inch round thread handkerchief linen, medium weight, fine quality. Worth $1.25. On sale today at 90c a yard.

36-inch round thread waist linen, good quality; grade usually sold at 65c. On sale today a yard..... **50c**

Wednesday Linen Day

Dollar Damask

The Kind You'll Recognize After It Is Laundered

Hale's dollar damask improves in washing. Some damask will change so on the first washing that you'll doubt whether it's yours or not. Not so with Hale's dollar damask. It's all pure Irish linen, heavy, firm and fine. The patterns are more pronounced and the cloth finer in appearance after being laundered. It is 72 inches wide and will compare with any damask shown in Los Angeles at $1.25 a yard, no matter what store shows it. Napkins 23 inches square to match exactly, $3.50 a doz.

$4.25 Lunch Cloths $3.50

Satin damask hemstitched lunch cloths 1¼ yards square, beautiful patterns, excellent value at $4.25. On sale today at $3.50 each.

$3.75 Lunch Cloths $2.25

Fine quality German linen lunch cloths, 1¼ yards square, with hemstitched borders, pretty floral patterns; good value at $3.75. On sale at $2.25 each.

$2.25 Lunch Cloths $1.50

Satin damask hemstitched lunch cloths, 36 inches square, in pretty floral patterns. Splendid value at $2.25. On sale at $1.50 each.

20c Linen Crash 15c Yd.

15-inch all linen crash for kitchen and roller towels, good weight. Worth 20c. On sale today at 15c a yard.

20-inch all linen glass toweling in checks and plaids. Worth 20c. Today, the yard..... **16⅔c**

$1.25 Bath Mats 98c

A splendid line of large, heavy bath mats, new colonial patterns in a great variety of colors and designs. Mats worth $1.25, on sale today at 98c each.

Extra heavy bleached bath towels, large size. Worth 40c. Today each **25c**

All linen huck towels, with fringed ends; good weight. Worth 35c. Today, each **25c**

SKIRTS MADE FREE

Fit and Workmanship Guaranteed

Five to nine-gore skirts made free from dress goods purchased here at $1.00 a yard or over. The skirts are made by experts and we guarantee the fit and workmanship. Get full particulars at our Dress Goods Department.

Black Cheviot $1.50 & $1.75 Val. $1.25

Black cheviot suiting, 52 inches wide, heavy enough for coats and extra good for tailor-made suits; the popular rough finish. $1.50 and $1.75 values. On sale at $1.25 a yard.

$1.25 Prunella 42 Inches Wide $1.00

42-inch prunella cloth, in new shades of rose, wisteria, green, copper, etc. Plain weave or with self-colored stripes. Worth $1.25. On special sale at $1.00.

Fine Fancy Silks Values from $1.00 to $1.50 75c yd.

100 pieces of new fancy silks, suitable for waists and costumes. Satins—taffeta, gros de Londre and other popular weaves, checks, stripes and jacquard figures. All the new and popular colorings. $1.00 to $1.50 values. Today, 75c a yard.

$1.00 Black Taffeta 65c

27-inch black taffeta silk, heavy, lustrous rustling quality, pure dye. Extra value at $1.00. On sale today at 65c a yard.

$2 Crepe de Chine $1.50

40-inch crepe de chine, all silk, heavy quality, black, cream, rose, brown, blue, tan and ciel. $2.00 value. On sale today at $1.50.

Corset Covers 50c and 75c Values 25c

Dainty muslin corset covers, elaborately trimmed with lace; quite a variety to choose from. 50c and 75c values. Specially priced for today only at 25c.

50c Drawers 35c

Women's muslin drawers, deep flounce, several rows of tucks and ruffles of embroideries. Worth 50c. Today 35c.

$1.50 Muslin Skirts 98c

Women's muslin skirts made with deep flounce and embroidery ruffle, cut wide and nicely finished. Worth $1.50. On sale today at 98c.

Children's $1.25 Dresses 98c

Children's one-piece dresses, made from light colored percale or gingham, tastefully trimmed. Ages 6 to 14 years. Worth $1.25. On sale today at 98c.

Notions

Clark's mile-end crochet cotton, in variegated colors. Worth 5c. Today, the spool **1c**

Plain and frilled elastic, good quality. Worth 10c and 15c. Today, the yard **5c**

Black button thread, very strong. Worth 5c. Today only, the spool..... **1c**

S. H. M. dress braid, with velvet edge; also wool dress braid; an assortment of colors. 5-yard bolts, worth from 10c to 15c. On sale today at..... **3⅓c**

$2.00 Linen Pieces 98c

All-linen square, measuring 36 inches; scarfs 20x72 inches, with Japanese drawn work. Splendid $2.00 values. On sale today at $1.50.

All Our Regular 25c Ribbons Widths Up to 6¼ Inches—All Colors Not Special Sale Ribbons ..... 15c yd.

The heaviest black hair bow ribbons, 3¼ inches wide. Bright, lustrous taffeta and chiffon messaline ribbons, 5, 6 and 6¼ inches wide, in black, white, light blue, champagne, rose, smoke, leather, Alice blue, cardinal, Nile, peacock, navy, etc. 35, 54, 65 and 70-ligne ribbons of the best grades. Not special sale ribbons, but all our regular 25c ribbons on sale today only at 15c yard.

Trotteur Gowns Of Chiffon Moire—Fashion's Prime Favorites $16.50

A lot of 75 handsome Trotteur dresses, of chiffon moire, also serge, prunella and other popular cloths. These have the plaited skirt effect with the plaits extending all around like the illustration. There's a variety of popular and fashionable colors as well as black, all sizes. These were purchased by our New York representative at considerable less than their worth, and are offered today as a trade winner at $16.50. You will see dresses of the same class and character shown in other shops on Broadway at double the price that are no better.

New Fall Coats Cut Full Length... $25

New full-length form-fitting coats for women, some of fine chiffon finished broadcloth, others of the popular and practical covert cloth. Rich, lustrous black, also light and dark shades of tan, lined throughout with Skinner's guaranteed satin. Or, if you prefer taffeta silk or silk serge, all sizes. You will not be able to duplicate these garments elsewhere under $35.00. On sale today at $25.00 each.

$5 Leather Hand Bags $3.50

GERMAN SILVER FRAMES.....

Fine leather handbags in seal grain. German silver frames and clasps—strap handles, full leather lined—fitted inside with coin purse. Black, brown, navy and myrtle. New shapes. Our regular $5.00 bags, today, $3.50 each.

PART OF COMMANDER PEARY'S EVIDENCE SUBMITTED AGAINST DR. COOK.

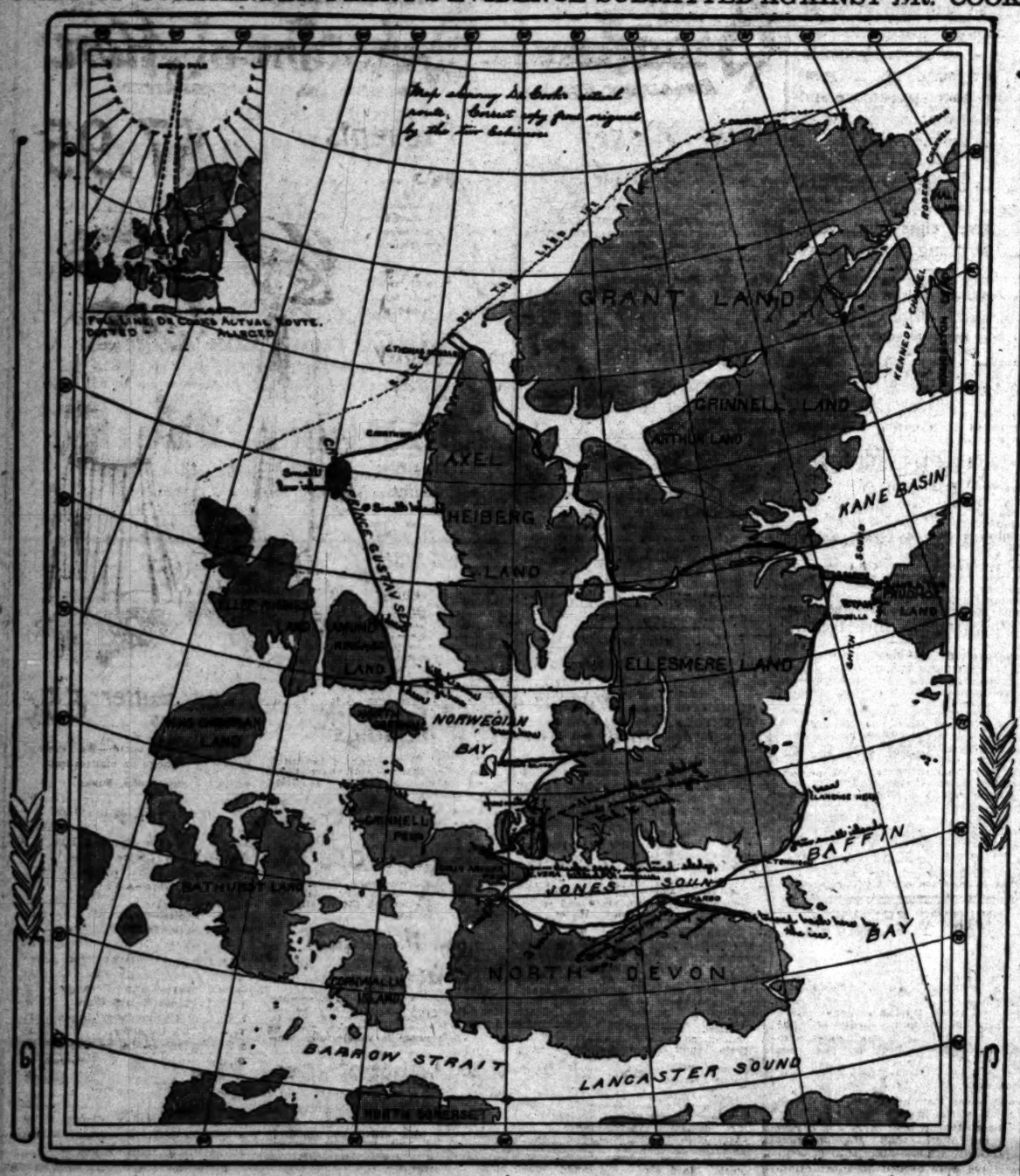

Map of the Arctic Regions and Annotations Thereon Submitted by Commander Peary, Concerning Dr. Cook's Route, in connection with Peary's official report to the Peary Arctic Club. [Entered according to Act of Congress, in the year 1909, by the Peary Arctic Club, in the office of the Librarian of Congress at Washington.]

PEARY'S EVIDENCE.

(Continued From First Page.)

questioned separately and independently and were corroborated by Panikpah, the father of one of them, (I-Took-A-Shoo,) who was personally familiar with the first third and the last third of their journey, and who said that the route for the remaining third, as shown by them, was as described to him by his son after his return with Dr. Cook.

Notes of their statements were taken by several of us and no one of us has any doubt but that they told the truth.

Their testimony was unshaken by cross-examination, was corroborated by other men in the tribe, and was elicited neither by threats nor promises. The two boys and their father talked of their journey and their experiences in the same way that they would talk of any hunting trip.

To go more into details:

One of the boys who was called in, and, with a chart on the table before him, was asked to show where he had gone with Dr. Cook. This he did, pointing out with his finger on the map, but not making any marks on it.

As he went out, the other boy came in and was asked to show where he had gone with Dr. Cook. This he did, also without making any marks on the map, and indicated the same route and the same details as did the first boy.

When he was through, Panikpah, the father of I-Took-A-Shoo, a very intelligent man, who was in the party of Eskimos that came back with Dr. Cook from the northern end of Nansen Strait, who is familiar as a hunter with the Jones Sound region, and who has been in Commander Peary's various expeditions for fifteen years, came in and indicated the same locations and details as the two boys.

TRACE THEIR ROUTE.

The first boy was brought in again and with a pencil traced on the map their route, members of our party writing upon the chart where, according to the boy's statement, they had killed deer, bear, some of their dogs, seal, walrus and musk oxen.

The second boy was then called in and the two went over the chart together, the second boy suggesting some changes as noted hereafter.

Finally Panikpah, the father, was again called in to verify details of the positions of the route, with which he was personally familiar.

The bulk of the boys' testimony was not taken by Commander Peary, nor in his presence, a fact that obviates any possible claim that they were awed by him.

Certain questions of independent lines from the direct narrative of the Eskimo boys were suggested by Commander Peary to some of us, and were put by us to the Eskimo boys.

Still later, Commander Peary asked the Eskimo boys two or three casual questions on minor points that had occurred to him.

During the taking of his testimony it developed that Dr. Cook had told these boys, as he told Mr. Whitney and Billy Pritchard, the cabin boy, that they must not tell Commander Peary or any of us anything about their journey, and the boys stated Dr. Cook had threatened them if they should tell anything.

ESKIMOS' NARRATIVE.

The narrative of these Eskimos is as follows:

They, with Dr. Cook, Francke and nine other Eskimos, left Anoratok, crossed Smith's Sound to Cape Sabine, slept in Commander Peary's old house in Payer Harbor, then went through Rice Strait to Buchanan Bay. After a few marches, Francke and three Eskimos returned to Anoratok.

Dr. Cook with the others then proceeded up Flagler Bay, a branch of Buchanan Bay, and crossed Ellesmereland through the valley pass at the head of Flagler Bay, indicated by Peary in 1898 and utilized by Sverdrup in 1899, to the head of Sverdrup "Bayfiord" on the west side of Ellesmereland.

Their route then lay out through this fiord, thence north through Sverdrup's "Heureka Sound" and Nansen Strait. On their way they killed musk oxen and bear and made caches, arriving eventually at a point on the west side of Nansen Strait (shore of Axelheiberg land of Sverdrup,) south of Cape Thomas Hubbard.

A cache was formed here and the four Eskimos did not go beyond this point. Two others, Koolootingwah and Inughito, went on one more march with Dr. Cook and the two boys, helped to build the snow igloo, then returned without sleeping. These two Eskimos brought back a letter from Dr. Cook to Francke, dated the 17th of March. The two men rejoined the other four men who had been left behind and the six returned to Anoratok, arriving May 1.

WHERE COOK WENT.

This information was obtained not from the two Eskimo boys, but from the six men who returned and from Francke himself, and was known to us in the summer of 1908 when the Roosevelt arrived at Etah. The information is inserted here as supplementary of the narrative of both boys.

After sleeping at the camp where the last two Eskimos turned back, Dr. Cook went in a northerly or northwesterly direction with two sledges and twenty-odd dogs one more march, when they encountered rough ice and a lead of open water. They did not enter this rough ice nor cross the lead, but turned westward, or southward and returned to Heibergland at a point west of where they had left the cache and where the four men had turned back. Here they remained four or five sleeps and during this time I-Took-A-Shoo went back to the cache and got his gun, which he had left there and a few items of supplies.

When asked why only a few supplies were taken from the cache, the boys replied that only a small amount of provisions had been used in the few days since they left the cache and their sledges held all they could carry, so they could not take more.

After being informed of the boys' narrative thus far, Commander Peary suggested a series of questions to the boys in regard to this trip from the land out and back to it.

These questions and answers were as follows:

Did they cross many open leads, or much open water during this time?

Answer—None.

Did they make any caches out on the ice?

Answer—None.

Did they kill any bear or seal while out on the ice while north of Cape Thomas Hubbard?

Answer—No.

Did they kill, or lose any of their dogs while out on the ice?

Answer—No.

With how many sledges did they start?

Answer—Two.

How many dogs did they have?

Answer—Did not remember exactly, but something under twenty.

How many sledges did they have when they got back to land?

Answer—Two.

Did they have any provisions left on their sledges when they came back to land?

Answer—Yes; the sledges still had about all they could carry, so they were able to take but a few things from the caches.

From here they then went southwest along the north coast of Heibergland to a point indicated on the map as Sverdrup's Cape Northwest.

From here they went west across the ice which was level and covered with snow, offering good going, to a low island which they had seen from the shore of Heibergland at Cape Northwest. On this island they camped for one sleep.

The size and position of this island as drawn by the first boy was criticised by the second boy as being too large and too far to the west. The second boy calling the attention of the first to the fact that the position of the island was more nearly in line with the point where they had left Heibergland (Cape Northwest,) and the channel between Amund Ringnes Land and Ellef Ringnes land.

This criticism and correction was accepted by the first boy, who started to change the position of the island but was stopped as Commander Peary had given instructions that no more changes or erasures were to be made in the route as drawn by the Eskimos on the chart.

From this island they could see two lands beyond Sverdrup's Ellef Ringnes and Amund Ringnes Lands.

From the island they journeyed toward the lefthand one of these lands (Amund Ringnes Land,) passing a small island which they did not visit.

Arriving at the shore of Amund Ringnes Land the Eskimos killed a deer as indicated on the chart.

The above statement of the Eskimo boys covers the period of time in which Dr. Cook claims to have gone to the Pole and back and the entire time during which he could possibly have made any attempts to go to it.

The answers of the Eskimo boys to Commander Peary's series of independent questions showing that they killed no game, made no caches, lost no dogs, and returned to the land with loaded sledges makes the attainment of the pole on the trip north of Cape Thomas Hubbard a physical and mathematical impossibility, as it would demand the subsistence of three men and over twenty dogs during a journey of 1040 geographical miles on less than two sledge loads of supplies.

If it is suggested that perhaps Dr. Cook got mixed and that he reached the Pole, or thought he did, between the time of leaving the northwest coast of Heibergland at Cape Northwest, and his arrival at Ringnes Land, where they killed the deer, we must then add to the date of Dr. Cook's letter of March 17.

At or near Cape Thomas Hubbard, the subsequent four or five sleeps at that point and the number of days required to march from Cape Thomas Hubbard to Cape Northwest (a distance of some sixty nautical miles,) which would advance his date of departure from the land to at least the 25th of March and be prepared to accept the claim that Dr. Cook went from Cape Northwest about latitude 80½ deg. north to the Pole, a distance of 575 geographical miles in twenty-seven days.

KILL SOME DOGS.

After killing the deer, they then traveled south along the east side of Ringnes Land to the point indicated on the chart where they killed another deer. They then went east across the south part of Crown Prince Gustav Sea to the south end of Heibergland, then down through Norwegian Bay, where they secured some bear, but not until after they had killed some of their dogs; to the east side of Graham Island; then eastward to the little bay marked "Eids Fiord" on Sverdrup's chart; then southwest to Hell's Gate and Simmons Peninsula. Here, for the first time during the entire journey, except as already noted off Cape Thomas Hubbard, they encountered open water. On this point the boys were clear, emphatic and unshakable.

They spent a good deal of time in this region, and finally abandoned their dogs and one sledge, took to their boat, crossed Hell's Gate to North Kent, up into Norfolk inlet, then back

(Continued on Fifth Page.)

City Restaurants.

PE GRILL
P.E. BLDG.
6th & MAIN STS
Noon merchants' lunch 30c
French dinner, with wine 50c
EUGENE MACHTIG, Mgr.

Cafe Bristol
offers you an especially appropriate menu for after the theater refreshments. The quickest and best service in the city. Concert by the Bristol Orchestra. Entire basement H. W. Hellman Bldg., 4th and Spring.

Meet your friends for lunch and dinner at the
Palace Cafe
Corner First and Spring Sts.
A. JAHNK, Prop.
Music by the American Ladie's Orchestra.

Rigo And His Hungarian Orchestra at Levy's
Afternoon Tea 2:30—5:00
Dinner 6:30—8:30
After Theater 10:30-12:30

Nervous Dyspepsia And Neurasthenia

Weakness of the Nervous System Often Dependent Upon Long-Continued Indigestion.

Neurasthenia, also known as "nervous exhaustion," "nervous debility," and "nervous prostration," is a disease, which in these modern, strenuous times, is becoming more and more prevalent. It is a condition in which there is more or less marked and persistent loss of energy, together with considerable irritability.

Persons who suffer from this trouble are easily excited and irritated; cannot do as much work as formerly, and in attempting any mental effort, quickly become confused, and are unable to concentrate the attention. They also complain of insomnia, nervous indigestion, depression of spirits, and palpitation of the heart.

There is a general muscular weakness; the person cannot walk very far, and tires quickly on attempting physical exertion. There is ringing in the ears; blurring of eyesight, headache and vertigo; specks floating before the eyes, and a general restlessness. The ability to sustain prolonged intellectual effort is interfered with, and the patient imagines he is losing his memory.

Neurasthenics continually watch for new symptoms, unconsciously exaggerate the old ones, attaching undue importance to them. Causeless fear is often suffered from; a dread of some impending danger; extreme pessimism; dark forebodings, and hysteria. Sleep is not refreshing, and the person feels much more tired in the morning than at night. Horrible dreams and nightmare are usually complained of.

But by far the most prominent manifestation of Neurasthenia is nervous dyspepsia. In nearly every case, this disturbance of the stomach dominates the complaint. Cause and effect may be transposed, and dyspepsia may be the result of neurasthenia, but oftener, indigestion is the original cause of the nervous condition. The nerves are simply "starved" because the stomach does not digest the food properly, and as the nerves are dependent upon the food which the blood absorbs from the stomach for their sustenance, any deprivation thereof is sure to cause nerve weakness.

The use of "nerve tonics" in this condition is a mistake; they merely stimulate, but do not rebuild nerve tissue. Completely digested food is the only true nerve builder and strengthener; and in the treatment of nervous exhaustion one should first cure the nervous dyspepsia, which is usually the origin of the trouble, by taking STUART'S DYSPEPSIA TABLETS in doses of one or two after each meal, or whenever needed, and the long train of nervous symptoms will be cured along with the nervous dyspepsia.

This celebrated remedy is without a peer in the treatment of nervous indigestion, and in fact, indigestion of any kind. They digest all the food with great thoroughness, and facilitate its absorption by the blood, which carries it to the weakened, diseased nerves, and builds them up, so that every symptom of nervous exhaustion is gotten rid of.

Purchase a box from your druggist for 50c and send us name and address for free sample package. Address F. A. Stuart Co., 150 Stuart Bldg., Marshall, Mich.

Resorts.

Times Branch Office
531 South Spring St.
DIRECTORY OF OCCUPANTS.
NORTHERN PACIFIC RAILWAY. G. W. McCaskey, G. A.
THE WABASH SYSTEM. Ross C. Cline, G. A.
SUNSET TELEPHONE. Public Pay Station.
C. H. LIPPINCOTT & CO. Hollywood and farm lands exhibit.
TIMES FREE INFORMATION BUREAU. Hotel, Resort and Railway information and literature.
BOOKLOVERS AND TABARD INN LIBRARIES. W. C. Loughbon, Jr., Mgr.
TIMES-MIRROR CO. Times "Want" ads. and subscriptions.
AMES BROS. "See America First" cabinets and hotel representatives.
SAN JOAQUIN VALLEY INFORMATION BUREAU. Lectures and stereopticon exhibition. J. W. Bledsoe, Mgr.
BOND DEPT. N. Y. CENTRAL REALTY CO.

THE PERRY HOTEL

Madison St. & Boren Ave.
SEATTLE
Absolutely Fire-Proof
European Plan
United Wireless Station
The Highest Grade—Every Modern Convenience
Centrally located and commanding a view of the Olympics, Cascade Mountains, Mt. Rainier and Puget Sound. Auto-Bus meets trains and boats.
J. S. McTERNAN, Manager
On direct car line to the A.Y.P. Exposition. Booklets and rates at Times Information Bureau, 531 South Spring st.

SAN JACINTO HOT SPRINGS
Modern hotel and bath houses. Wonderful curative hot mud sulphur baths. Trained attendants. On the Santa Fe. See Geo. P. Taylor, Security Bldg., or Peck-Judah Co., 553 S. Spring st.

THE BREAKERS, Long Beach.
Quiet, pleasant rooms, with table board, overlooking best beach on the Coast. Open all winter. 521 E. Ocean Ave. Home Phone 428.

City Hotels.

Hotel Preston
206 East Ninth. Strictly modern apartments or single rooms; wall beds, buffet kitchens, steam heat, excellent service. Reasonable rates per day. Special rates to permanent patrons. Phone F4164.

HOTEL ORENA
705 West 7th St., opposite postoffice. Beautifully furnished.

WESTLAKE HOTEL
720 Westlake Ave. Main 246. Select family Hotel; 7 American plan. Large Sun Parlor and billiard room free to guests. Table unexcelled. Special to families. ROBT D. MURRAY, Proprietor.

Kensington Apartments
Santa Monica—A few choice suites now vacant; winter rates.
HOME PHONE—1084.

Resorts.

The Times Branch Office and Free Information Bureau
531 South Spring St.
Open Daily 8 A. M. to 9 P. M.
Advertising Copy and Subscriptions Received
THE TIMES FREE INFORMATION AND RESORT BUREAU is for the accommodation of those seeking recreation, rest and recuperation among the mountain resorts. Particulars are furnished regarding Hotels; their prices, rates, etc. Photographs, circulars and transportation literature are kept on file for inspection and distribution. Times readers can obtain here, in a few minutes, information that would take a week and in many instances require to procure if they were compelled to write for it.

HOTEL VIRGINIA
Long Beach, Cal.
Thirty minutes' ride on Pacific Electric cars, Sixth and Main sts. Most magnificent resort hotel on Pacific Coast. We make our table a specialty; best service during fall season.
American plan. Carl S. Stanley, Mgr.

Ye Alpine Tavern
Situated on Mt. Lowe. A mile above the sea. American plan, $3.00 per day; $15.00 per week. Choice of rooms in hotel or cottages. No consumptives or invalids taken. Telephone Passenger Dept., Pacific Electric Ry, or Times Free Information Bureau, for further information.

Radium Sulphur Springs COLEGROVE, LOS ANGELES
DRINK THE MOST CURATIVE MINERAL WATERS IN CALIFORNIA. It is radio-active, germicidal and purifies your blood by destroying disease germs, revivifying, rejuvenating and increasing your Vital Force and circulation. THE HOT BATHS are a positive specific and cure Rheumatism, Asthma, Chronic Alcoholism, Constipation, Obesity, Poor Circulation, Neuralgia, Sciatica, Dyspepsia, Stomach, Heart, Liver, Kidney, Bladder, Blood, Skin, all Nervous and Spinal Diseases, Female Troubles. Beauty Baths make skin velvety, removes dandruff, grows hair. IT SPARKLES AND FOAMS LIKE CHAMPAGNE. Seemingly hopeless cases cured. Physician in charge. Send for booklet. Write for terms or call. Take "Melrose Avenue" cars, via Broadway, direct to Springs; 1½ hrs.

GREAT NORTHERN RAILWAY
IT COSTS NO MORE
To go East via San Francisco, Portland, Seattle or Vancouver and visit the ALASKA-YUKON-PACIFIC EXPOSITION. Take the
Shasta Limited Electric Lighted Oriental Limited
Splendid Service, Magnificent Scenery. Stopovers allowed at North Coast cities on all tickets. T. H. Phalon, T. P. and P. Agent, 605 South Spring St. Phones—Home F1364; Sunset Broadway 1184.

BALLOON ROUTE EXCURSION
$1.00—ONE WHOLE DAY FOR ONE DOLLAR—$1.00
70 miles of California's Finest Scenery—25 miles of the ocean—Through Hollywood—Soldiers' Home—Santa Monica—Ocean Park—Venice—Playa del Rey—Hermosa Beach—Redondo Beach. An Experienced Guide in each car. Leave HILL-STREET STATION, between Fourth and Fifth, at 9:40 a.m. daily.

HOTEL MARYLAND, Pasadena
American Plan
Spacious parklike gardens, an Italian Pergola, with seats, shaded walks and a roof garden, give the seclusion and restfulness of the country. Bungalows for families desiring seclusion with hotel service.
D. M. LINNARD, Manager.

Open for Season, 1909-1910
Hotel Casa Loma
REDLANDS, CAL.
SPECIAL FALL RATES. JAS. S. AURAND

Arrowhead Hot Springs
GREATEST PLACE IN THE WORLD FOR THE CURE OF RHEUMATISM.

HILL CREST INN AMERICAN EUROPEAN Plan Redlands
A High Class Hotel at very Moderate Rates. Most excellent table. Rooms with private baths. Centrally located. Surrounded by orange groves and flowers.
F. A. MORGAN, Prop.

ELSINORE Lake View Inn and Hotel
M. A. GARDNER, Mgr.
Overlooking Lake Elsinore. Swimming pool, mud, sweat, plain and plunge baths. Best consulting physician. Curative properties of our springs the best. Excellent table. Autoists' half-way house to San Diego. The Times Free Information Bureau at the Springs.

No place like it for health and rest. Elevation 2000 feet. Open year round. Nature's Health Farm. Clover Crest Everything new. Canvas houses for housekeeping. Abundance of free fruit.
Only two miles north of Monrovia in the foothills. Information at Times Office and Pacific Electric R.R., or address Stewart & Mason, Props., Monrovia, Cal. 395. Home Phone Green 189.

Bimini Hot Springs Hotel Los Angeles
The most curative treatment for rheumatism; delightful hot mineral water, steam and telephone in every room; no dust, and no tips. Street car 5c fare. Dr. G. W. Pas, Mgr.

ELSINORE, Bundy Hot Springs Hotel AND COTTAGES
Curative Hot Sulphur Baths under Hotel roof. Free consulting physician. Fine home cooking a specialty. The Times Free Information Bureau, 531 S. Spring St., or address F. A. Amsbury. Headquarters for hunters.

Wheeler's Hot Mineral Springs 92 miles from L.A. via Nordhoff and 76 miles via Ventura. Altitude 1540 feet. Most mineral mountain stream. Fine fishing, good trails and saddle animals. Hot mineral swimming and tub baths. Cottage rooms, board and baths, $12 to $15 per week. Rooms and cottages for housekeeping. Particulars at Times Bureau or Peck-Judah Co., 553 S. Spring St. MRS. R. A. BLUMBERG, Prop., Nordhoff, Ventura Co., Cal.

THE NEW Hotel Marengo, Pasadena South Marengo Avenue and Arcadia st. Convenient to all railway depots, street cars, churches and parks. A select tourist and family hotel, hot and cold running water, electric lights and the famous Osterneal beds in all rooms. European plan, $1 and up per day; $5.00 and up per week. American plan, $2 and up per day, $12 and up per week, with private bath, $17.50.

MT. WILSON HOTEL
6000-foot elevation. Cool, clear, comfortable. Tel. Sub 5, 4 bells.
F. B. ROSS, Manager.

We Keep Warm at the Munholland Apartments
Reduced fall rates; everything modern, one to five-room apartments, elevator service. Live at the beach. Corner Elm and Ocean Aves. Phone 278; Main 1278.

THE CLAREMONT INN, Claremont, Cal., on Santa Fe, 35 miles from city. Cottages in beautiful, healthful surroundings. Steam heat, hot water; good table, reasonable rates. 2000 autoists catered to last season; quiet, home-like place. Special rates by month.

City Hotels.

Hotel Ingraham
AMERICAN PLAN.
Ingraham and Bixel Streets. Delightfully situated away from the noise and dust of the thoroughfare. A few minutes' walk from business center. Take Pico street cars to Bixel.
BERNARD BEYER, Prop.

The Leighton Hotel
American Plan.
OVERLOOKING WESTLAKE PARK.
Rates on Application.
Leighton Hotel Co. G. D. Ambrose, Mgr.

PARK APARTMENTS
Palatial for refined people. Everything of highest class. On beautiful Westlake Park, corner Alvarado and Bixel streets. Grand location and view. Extensive grounds, palms, rose beds, Italian Pergola. Like Fairyland. Magnificently furnished and appointed. 721 Golden gate ave., near W. 7th and Bixel Sts. Phone 51505.

$10.00 PER WEEK — American Plan
HOTEL HOLLYWOOD, Hollywood, Cal.
Midway between Los Angeles and the ocean. Write for booklet. Phone 71.

The Hinman The most elegantly furnished Apartment House in California. Single rooms or suites, for one or more, with bath and with or without buffet kitchen. R. A. CHASE, Proprietor. Corner Seventh and Figueroa. Home 10057, Sunset Main 8467.

Hartford Terrace Apartments, 1425 W. Pico St., for refined people. Prices lowest. Rooms complete. Magnificent view. Take Pico or Lucas avenue.

City Restaurants.

The Hoffman Cafe 215 South Spring St.
M. L. POLASKI, L. A. ARZNER, Props.
Strictly first-class. Specialties of GERMAN and HUNGARIAN cooking. LEMP'S St. Louis Special Tip Top, Imported PILSENER and BURGER Beer on draught.

UNDECIDED.

R. COOK MAKES NO DIRECT ANSWER TO PEARY CHARGES.

[BY DIRECT WIRE TO THE TIMES.]

CLEVELAND (O.) Oct. 12.—[Exclusive Dispatch.] No direct answer to the Peary Arctic Club's latest charge, contained in its statement calling the tracing of Dr. Cook's route made by his Eskimo companion, was made by Dr. Frederick A. Cook tonight. Dr. Cook is here to lecture.

After admitting that he had been fully acquainted with the subject matter of the statement, Dr. Cook declared he would not reply tonight. He intimated, he said, to withhold himself from the controversy until his records had been placed before the University of Copenhagen. He declared, however, that a ship would be sent north, probably in June of next year, to bring back not only his cached records, but his Eskimo companion, who may go with the vessel as may be hinted.

"It is very unfortunate," Dr. Cook said, "that the instruments cached on Ellah cannot be sent along with the records. Just as soon as conditions will permit, next summer, probably early in June, a vessel will be dispatched north to bring back my companions on the trip, as well as the instruments. The latter, I am perfectly safe. They were well-cached and cached, and the natives, knowing what they are and that they are of no value to them, will not permit them to be disturbed.

"I have not seen Mr. Whitney since my return East; probably I shall see him at some other time. I have not communicated with him directly since my return. But from what has reached me I am confident that the instruments will be in good condition when I myself get there next summer. At present I don't anticipate making the trip then, still it is several months off, and I may change my mind. For the present it would be a folly to attempt to reach the North. Everything is frozen up now and the ice is at its thickest.

"I have just recovered from my fatigue, which was as striking for a man of my age—both have their hardships." "Your face you should have a cold, Dr. Cook," it was suggested.

"It is all right," he queried back with a smile.

"NO STORY," SAYS COOK.

[ASSOCIATED PRESS NIGHT REPORT.]

CLEVELAND (O.) Oct. 12.—"It is no story," said Dr. Cook tonight, when shown that the statement issued by Commander Peary, together with the map accompanying it.

"I have replied to the points raised in that letter," he continued, "the same published by Commander Peary in which he intimates that the Eskimos have violated their promise made to me that they would not give any information to Peary or his men.

"The Eskimos were instructed not to tell Mr. Peary or any of his party of our trip over the Polar Sea. They were told in no way we had been far north. They have kept their word. Mr. Whitney has said that during his examination conducted by Commander Peary and others of his expedition, the Eskimos did not understand the questions put to them or the map which was laid before them. Their replies have been twisted to suit a perverted interest.

"I will not enter to any argument about the matter, but will bring the Eskimos to New York at my own expense and they will prove as did Mr. Whitney, all I have claimed."

Dr. Cook would not consent to go over the details contained in Mr. Peary's statement any further than to remark that "the Eskimos are only too willing to say something they think will please their questioners."

COOK NOT WORRIED.

The explorer was not at all perturbed by the accusations.

"I fully expected something of the kind," he said. "The document looks formidable over so many signatures and will appear so to the public. There is, however, nothing in it, and it is based on the distorted and evasive replies of persons who were told not to give any details.

"Rasmussen, who will be here shortly, has seen the Eskimos and knows the real story. They did not try to deceive him. He was with them for fourteen days. They know him and told him everything. He speaks the Eskimo language for he is a semi-Eskimo himself and those people have the most complete confidence in him."

Dr. Cook told the students of the Case School of Applied Science today that he hoped another American would go to the North Pole in 1910, although one had been there in 1908 and another in 1909. He said Amundsen was on the way to the pole and probably would reach there in 1913 or 1914. There was still much work to do in the Arctic, and he hoped the students would participate.

Dr. Cook lectured here tonight.

HELD ON OLD CHARGE.

PORTLAND, Oct. 12.—[Exclusive Dispatch.] C. C. Vaughn, a Portland realty broker, was sentenced to four months in jail today for assault with a gas pipe upon A. Kunkel. The assault was made several months ago, and Vaughn has been given his freedom, and the charge virtually dropped. It was brought now because Vaughn is suspected of mailing poisoned tea to his wife and Mrs. Lois G. Baldwin, superintendent of the women's bureau of the Portland police department.

While Vaughn is in jail the poison case will be fully investigated. Tea containing strychnine was mailed to Mrs. Vaughn and Mrs. Baldwin from Seattle. Vaughn previously put dynamite under his wife's home, and Mrs. Baldwin says he threatened her life.

FIND WOMAN'S TORSO.

NEW BEDFORD (Mass.) Oct. 12.—The trunk of a woman's body, the lower limbs of which were discovered in a suit case at Tiverton yesterday, was found in Tiverton today. The torso lay in the bushes at a point about a mile and a half from the place where the limbs were found last night.

UP AND DOWN THE VALLEY.

PITH OF THE NEWS FROM OUT THE MIDDLE WEST.

[BY DIRECT WIRE TO THE TIMES.]

CHICAGO, Oct. 12.—[Exclusive Dispatch.] Chicago and the Middle West generally experienced a taste of winter today, the same being accompanied by flurries of snow. A sharp stinging wind visited, accompanied by flurries of snow, prevailed during most of the night and today, causing much suffering among the poor, who were unprepared for the sudden change. Today's maximum temperature was 43 degrees, a minimum 22 deg. Middle West

	Max.	Min.
	42	36
	26	20
	48	34
	60	22
	44	26
	38	28
	50	24
	34	26
	54	28
	36	28
	38	34
	30	20
	46	26
	32	28
	46	28
	34	30
	42	28
	32	24
	40	34
	38	30
	44	26
	50	28

GOLD TEETH PAY FARE.

[ASSOCIATED PRESS DAY REPORT.]

KANSAS CITY (Mo.) Oct. 12.—After having traveled from Chicago on money he obtained from selling gold from his teeth, Dr. George Severs, a dentist, arrived here last night and departed for Denver on his way to San Francisco. Severs is attempting to reach the bedside of his sick mother. Severs has a ticket to Denver and a gold bridge and two gold crowns left in his mouth. On these assets he hopes to reach his mother's bedside before she dies. News of his mother's illness reached Severs in New York, when he had no money. He sold his dental tools, but did not realize money enough to buy a ticket to the Coast. In Chicago he induced a dentist to pull his gold-filled teeth and buy them. Then he invested the money in a ticket.

POLITICS TO SAVE SOULS.

[ASSOCIATED PRESS DAY REPORT.]

DETROIT (Mich.) Oct. 12.—The Protestant pastors of Detroit have agreed to apply to evangelization work the Tammany method of electioneering known as "cart-tail campaigning." But automobiles will be used instead of the humbler vehicles. The pastors are confident they can obtain machines of wealthy church members at hours when the owners are not using them. The ministers will ride to prominent street corners and give informal talks upon religious matters.

CIRCULATION FAKER SENTENCED

[ASSOCIATED PRESS DAY REPORT.]

CHICAGO, Oct. 12.—Roy Keator, publisher of a weekly newspaper, was sentenced to serve six months in the Bridewell yesterday by Judge Landis in the United States District Court. Keator was indicted several months ago on a charge of making false circulation statements to obtain second-class mail rates. He admitted that in order to get advertising he had represented the circulation of his paper to be 100,000, when, in fact, it had but 1000 subscribers, and that he had placed many names on his subscription lists without authority. The periodical was an agricultural journal which he started in Grand Rapids, Mich., and later had printed in Chicago.

HALF TIME SCHOOL READY.

[ASSOCIATED PRESS DAY REPORT.]

CHICAGO, Oct. 12.—Chicago's first "half time school" designed for boys and girls whose employers will permit them to attend on alternate weeks, will be opened next Monday. The courses of instruction to be offered will consist of shop work, English, mechanical drawing, history of industry, current events, workshop mathematics and civics. The classes are planned to permit boys and girls to work part time and to attend school part time.

LOTTERY DEALER FINED.

[ASSOCIATED PRESS DAY REPORT.]

CHICAGO, Oct. 12.—The plea that he is dying saved Martin Oppenheim, dealer in German lottery tickets, from a convict's cell when arraigned before Judge Landis in the United States District Court yesterday. Instead, he was fined $500 upon a plea of guilty. "The United States government has a monopoly on the lottery business," Judge Landis said, "and that settles it. What eighty millions of people might do together cannot be done by an individual."

WASHINGTON.

SHAKE-UP IN NAVY CIRCLES.

Capt. Campbell to Be Ousted by Secretary Meyer.

Commander Russel Will Be Judge-Advocate-General.

Reasons for Change Made Mystery by Department.

[BY DIRECT WIRE TO THE TIMES.]

WASHINGTON, Oct. 12.—[Exclusive Dispatch.] Capt. Edward H. Campbell, Judge-Advocate-General of the Navy, is to be relieved of his duties by Mr. Meyer, Secretary of the Navy, who will assign Commander Robert L. Russell, inspector of the fifth light-house district in Baltimore, to his place.

No announcement of the change has been made at the Navy Department and the reasons for it are carefully guarded by officials who say that Secretary Meyer alone is the one to make the news public, or that it is understood Capt. Campbell wishes to go to sea.

Capt. Campbell recently recommended that there be a permanent corps of judge advocates for the navy, in a report to the Secretary. Naval officers believed that Capt. Campbell will reluctantly relinquish his duties and that this fact may explain why Secretary Meyer is delaying the announcement of the contemplated changes.

The appointment of Capt. Campbell to be Judge-Advocate-General was what the service regards as a strictly "mental appointment" made by Mr. Metcalf, formerly Secretary of the Navy, who was an intimate friend of Capt. Campbell's father-in-law, living in Oakland. Capt. Campbell then had the rank of lieutenant-commander and was navigator of the cruiser Milwaukee.

In November, 1907, he succeeded Capt. W. B. Diehl, as Judge-Advocate-General. Although a young man, Capt. Campbell has rendered what is generally considered efficient and satisfactory service throughout his term at the Navy Department, and news that he was to be replaced caused considerable surprise.

Commander Russell was formerly in the Judge Advocate General's office at the Navy Department, and is understood to have been for some time anxious for the position of Judge Advocate General.

THREE INCINERATED.

Bodies Found in Ruins of Hotel in the Foreign Quarter of Fresno.

FRESNO, Oct. 12.—When the ruins of the New Zealand Hotel, in the foreign quarter of the city, which was destroyed by fire of unknown origin early this morning, were laid open for investigation, the charred remains of three men were found in the iron frames of their beds. The bodies were entirely dressed, but it is thought the men were incinerated while asleep. Identity of the remains was made late this afternoon, as the bodies of Frank Beck, an old soldier, of this city; Walter Aerhart of San Mateo, and William Kingdon, who was a stranger here.

CAUSELESS CRIME.

RENO, Oct. 12.—[Exclusive Dispatch.] While Station Agent J. M. Heaton of Las Vegas was talking to Frank Black, today, a powerfully built man came up behind and stabbed him, the knife blade cutting cleanly through the clothing and inflicting a gash two inches deep in the right side of the abdomen. The injured man was taken to Los Angeles on the evening train, accompanied by Mrs. Heaton and Dr. Hewetson.

Several shots were fired at his assailant, who fled after the attack and disappeared near the creek. Pursuers followed and discovered the man, who had cut his throat before trying to drown himself. His wounds were superficial, and after being sewed up he was placed in jail, where he is now held. He gave his name as Hemmig Ruhlmak. He is supposed to be suffering from alcoholic insanity.

Sixty-four cases, every one big and bound with iron bands and filled with all that remains of lions, elephants, hippopotami, monkeys and beasts which would still be roaming the wilds of Africa, but for the invasion there of ex-President Roosevelt, arrived in Brooklyn, Monday. They were unloaded from the Anchor Line steamship Italia. Every case was marked: "Smithsonian Institution National Museum. Care of collector of customs, port of New York. From Smithsonian African expedition, R.E.X."

TO be well dressed at an economic price is the first duty you owe to yourself. You are sized up a great deal by your appearance and the better that is, the better and quicker the result.

Our line of exclusive patterns in the new Fall and Winter styles show more distinctive class and value than anything shown here. We make these into clean cut, fashionable clothes that will make you proud of yourself the minute you put the suit on. The style, service and price make these the greatest values in the clothes business. See them today.

Shields & Orr
TAILORS
201-205 Delta Building
426 South Spring Street

Drink Plenty of Pure Water

Puritas Distilled Water for Refreshment and Health.

People new to California sometimes fall into the habit of drinking too little water, because it has a "soapy taste." Then after a while they wonder why they are "rheumaticky," and blame the climate. "It's because they don't drink enough to flush impurities out of the system, and what little they do drink leaves mineral deposits which clog the arteries.

Puritas Distilled Water is a perfect drinking water. Twice distilled, it contains absolutely no impurity—vegetable, mineral or bacterial. The pure ozone forced into it gives it the sparkle and zest of natural water. Drink plenty of it to flush all impurities out of the system—you'll not be "rheumaticky"—you'll not be easy prey for any disease germ. Five gallons cost 40 cents. Telephones Home 10653; Sunset, Main 8191.
Los Angeles Ice & Cold Storage Co.

PEARY'S EVIDENCE.

(Continued From Fourth Page.)

along the north coast of Colin Archer Peninsula to Cape Vera, where they obtained fresh elderduck eggs. Here they cut the remaining sledge off, that is, shortened it, as it was awkward to transport with the boat, and near here they killed a walrus.

The statement in regard to the fresh elderduck eggs permits the approximate determination of the date at this time as about the first of July.

This statement also serves, if indeed anything more than the inherent straightforwardness and detail of their narrative were needed, to substantiate the accuracy and truthfulness of the boys' statement.

This locality of Cape Vera is mentioned in Sverdrup's narrative as the place where, during his stay in that region, he obtained elderduck eggs.

From Cape Vera they went on down into the southwest angle of Jones's Sound, where they killed a seal; thence along the south coast of the sound, killing three bears at the point noted on the map, to the peninsula known as Cape Sparbo, about midway on the south side of Jones's Sound. Here they killed some muskoxen, and continuing east, killed four more at the place indicated on the chart, and were finally stopped by the pack ice at the mouth of Jones's Sound. From this place they turned back to Cape Sparbo, where they wintered and killed many muskoxen.

After the sun returned in 1909, they started pushing their sledge across Jones's Sound to Cape Tennyson; then along the coast to Clarence Head (passing inside of two small islands, not shown on the chart, but drawn on it by the boys,) where they killed a bear; thence across the broad Bight in the coast to Cadogan Fiord; thence around Cape Isabella and up to Commander Peary's old house in Payer Harbor near Cape Sabine where they found a seal cached for them by Panikpah, I-Took-A-Shoo's father. From here, they crossed Smith Sound on the ice, arriving at Anoratok.

[Signed] ROBERT E. PEARY, U.S.N.
ROBERT A. BARTLETT,
Master S. S. Roosevelt.
D. B. M'MILLAN,
GEORGE BORUP,
MATHEW A. HENSON.

Give the Fretful Youngster

A bowl of

Post Toasties

and cream, and restore good nature.

A delightfully crisp, golden-brown food with a charming flavour that wins old and young.

"The Memory Lingers"

POSTUM CEREAL CO. LTD., BATTLE CREEK, MICH.

Home 10571 Sunset-Broadway 4944

Broadway Department Store
BROADWAY COR. 4TH. LOS ANGELES. ARTHUR LETTS

New Misses' Dept. Presents Fine Broadcloth Capes $7.95

This new Misses' Department has stepped into public favor with a flourish. Suits, Coats, Capes, Waists, Skirts and Sweaters for misses, juniors and small women. Garments that excel in material, fit and finish priced in a way to make new friends and hold them.

This fine lot of capes, for example—made of good quality broadcloth, with self buttons on the shoulders and side seams. Silk collar, with long gilt tassels. Choose from tan, light blue, apricot, champagne and other shades. Priced at $7.95.

Big Shipment of American Lady Corsets Ready for Wednesday

Incoming stocks keep our lines of American Lady, Nemo, Royal Worcester and Bon-Ton Corsets in perfect completeness. For Wednesday we announce the arrival of some of the latest American Lady numbers. Select your new fall corset now before you choose your gown. Expert corset fitters and private fitting rooms at your service. —Second Floor.

$1.69 and $1.98 Muslin Skirts $1.50
Made of a serviceable muslin, with deep flounces and underruffle, trimmed with 18-inch embroidery, flouncing and ribbon beading. A feature for today at $1.50.

89c Combination Suits for 50c
Prettily trimmed with deep yoke of embroidery or lace beading and ribbon; corset cover and drawer combination. Priced for Wednesday, 50c.

Children's Hats of Bearskin 39c
These come in gray and white, and would be marked in the regular way at 50c. They are in great demand for fall.

Children's Sweater Coats $1.00
All sizes up to 6 years represented. Red and gray coats, trimmed with large pearl buttons. Exceptional garments at $1.00.

Authoritative Display of Autumn's Newest Trimmings

Almost every express has its message from Fashion in the form of beautiful new trimmings. Gorgeousness as well as subdued effects—both have their influence. Bands, allovers, festoon panels, garnitures and yokes, with gold, silver and jet playing the most important part in their make-up.

We have made a closer study this season than ever before of the trimming fashions, and, in consequence, are better prepared than ever in the past with correct styles for your choosing. Broadway prices add to their attractiveness.

New Mesh Veilings from 25c to 69c Yd.

Tuxedo, hairline, woven dots, Russian and Paris mystery meshes—all of these new styles will make your choosing easy as well as satisfactory. All conceivable colors, with black and white. This line will increase the prestige of our Veiling Department. Prices span from 25c to 69c yard.

Have You Tried to Find the Equal of this $1 Dress Goods

If you have, we believe you are now convinced that this is the strongest line in the city at $1.00—one of the strongest arguments for Broadway values. Fashion's favorite fabrics are involved—Serges, Panamas, Henriettas, Soliels, Bedford Cords, Taffetas, Fancy Suitings, etc. The newest weaves, plain or fancy, are to be had at this price, and the color range is wonderfully complete. Only here at the Broadway—yard $1.00.

50-Inch Wool Fancy Serges... 85c
Fancy serges are in high favor as a fall and winter suiting. In this 50-inch width there is a choice of cardinal, navy, Copenhagen, brown and black. Yard 85c.

19-In. Moire Velvet, Yd... $1.50
This is the new velvet for evening costumes — the latest tones of garnet, prunella, azurine, catawba, taupe, marine and myrtle form the color range. Yard $1.50.

24-Inch Lustral Tussah Silk, Yd..... 85c
We wish we could pin a sample of this beautiful silk to this paper. It has a rough corded weave, and comes in old rose, pink, tan, brown, Alice, reseda and others. A yard 85c.

2 lbs. Butter From 8 to 10 ..... 65c
Best creamery butter—La Premier brand. No phone or mail orders.

Eastern Hams—Lean, Sugar Cured, Lb. 16c
Flour—Gold Medal, 49-Lb. Sack, for $1.75
35 Lbs. Potatoes—Fancy White... 90c
Apples—Extra Choice Belle-fleur, box $1.00
2 Lbs. Butterine—Armour's Magnolia 35c
6 Lbs. Apples—Choice Cooking.... 25c
6 Cans Milk—Pioneer or Carnation Brands 40c
6 Cans Salmon—Alaska Pink..... 40c
9 Bars Soap—Happy Day..... 25c
Quaker Oats—Large Package..... 10c
3 Lbs. Prunes—Santa Clara..... 25c
3 Pkgs. Raisins—Fancy Seeded... 25c
Tomatoes—3 Cans for..... 25c
6 Cans Sardines—Oil or Mustard.. 25c
Baking Powder—K. C. 80-Ounce Can for 65c
2 Cans Peaches, Pears or Apricots 25c
3 Lbs. Coffee—Bdwy. Choice..... 85c
2 Lbs. Tea—Our 60c Grade..... $1.00
3 Lbs. Fancy Figs—White or Black, for 20c

Removal Sale
An Oppportunity to Buy
FURNITURE
At Big Discounts

Let Us Save You Money

This is a genuine removal sale, with genuine discounts. Every article of furniture you buy at this sale is guaranteed to be a bargain at the price. Everything must go. Furniture, rugs, linoleums, draperies—everything at a big discount

It Will Pay You to Visit This Removal Sale

Our New Location will be 714 S. Broadway

A. B. Wilmans & Co. 644-646 So. Spring Street

TWO MEN RID OF CRUEL ECZEMA

Nephew Doctored for Fifteen Years but Got No Benefit—Finally Tried Cuticura Remedies and was Permanently Cured—Uncle Similarly Cured Five Years Ago.

ONE CURE BY CUTICURA LEADS TO ANOTHER

"About five years ago I was burned in an explosion of natural gas. My head and face, also my hands and arms, were burned. About three weeks after, eczema set in over the parts of my body which were burned and my physician undertook to cure it by administering a solution of arsenic, increasing the dose, but without any perceptible benefit. I was gradually losing strength from the suffering and I was in a very serious condition.

"About that time my nephew told me about his experience with the Cuticura Remedies. He had eczema so severely that the blood ran down into his shoes. He suffered with the eczema for many years and had tried everything the physicians could prescribe. After doctoring for fifteen years, in which time he found no relief, he was finally induced to try the Cuticura Remedies, and they cured him permanently in four months.

"You can easily believe that I made haste to try them on his recommendation. I commenced using the Cuticura Soap and Cuticura Ointment. I was cured in less than two months so perfectly that I have not even had a symptom of the disease since, although it is over five years since the trouble began. I give this testimonial voluntarily, without solicitation or hope of reward, except that some one seeing it may be relieved from suffering as I was." O. T. Hamilton, Indiana, Pa., Dec. 15 and 24, 1908."

For thirty years Cuticura Soap and Cuticura Ointment have afforded speedy relief to tens of thousands of skin-tortured and disfigured sufferers from eczemas, rashes, itchings, irritations and chafings, from infancy to age, bringing comfort and peace to distracted households when all else failed.

Cuticura Remedies are sold throughout the world. Potter Drug and Chem. Corp., Sole Props., Boston, Mass. Mailed Free, 32-page book on treatment and cure of torturing, disfiguring skin diseases.

HOLLANDER & FUNKE
THE FAMILY SHOE STORE
428 SOUTH BROADWAY.

Men's Shoes $3.50
New Fall Styles .....

We challenge competition to produce superior values at the price. The line includes the famous

Keith's Konqueror

Shoes — unexcelled at the price. Complete size assortments in all leathers and lasts.

We Give "S. & H." Green Trading Stamps

3-C Laundry
Best service, lowest prices. 12 uptown offices.

TO-NIGHT
Cascarets

Knabe Pianos
The Wiley B. Allen Co.
416-418 South Broadway

ROGERS' TEASPOONS
49c a Set—Worth $1.25
CENTRAL DEPARTMENT STORE
609-619 S. Broadway

Matheson & Berner Clothes for Men
Broadway, Cor. 3rd

Men's Spring Suits
$15, $20, $25—Why Pay More?
Lowman & Co
129-131-133 S. SPRING ST

SPORTING NEWS, LOCAL AND TELEGRAPHIC.

EVEN-UP.

TIGERS OVERWHELM THE PIRATES AND WIN WITH MULLIN PITCHING MAGNIFICENT BALL.

Pittsburgh Outclassed and Wagner Helpless at Bat—Leifield Knocked Out of the Box and Phillippi Comes Too Late to Save the Game, Although He Allows But One Hit in Four Innings—Clarke's Men Make Many Errors, But Hitting of the Victors Is Responsible for Score.

[ASSOCIATED PRESS NIGHT REPORT.]

DETROIT, Oct. 12.—Detroit defeated Pittsburgh, 5 to 0, today, and evened up the count in the world's championship series, each now having two victories to its credit.

The game was played with the mercury at 54 deg. above zero, but 17,036 persons braved the chilling temperature and the great majority felt well repaid because they were with Detroit.

The American League champions outclassed their rivals in every department of the game, and the pitching of George Mullin will mark one of the brightest periods in the baseball history of Detroit.

It is hard to conceive of any pitcher having his opponents more at his mercy than Mullin had Pittsburgh. There never was a moment when he was not the absolute master of the situation, and he was at his best with men on the bases.

Four hits represented the hitting ability of the visitors, and no two of these were made in the same inning.

TEST OF GREATNESS.

Mullin performed a feat in the third inning that will live long in the annals of baseball. He struck out Wagner, with two out and men on second and third. That was counted a great feat, but just previously he had struck out Manager Clarke, a hard hitter, with men on first and second. A double steal on Clarke's third strike moved the men to second and third, where they were when Wagner came to bat.

Leifield also was a victim of strikes in this same inning, giving Mullin three strikeouts in one session. All told, he struck out the visitors ten times.

Detroit scored because it was able to hit when hits meant runs. Stanage, Jennings's young catcher, distinguished himself in the second by sending Detroit's first two runs across the plate with a drive just out of Miller's reach. In the eighth inning Bush's ringing double into the overflow crowd in left field scored another run, and it was immediately followed by another two-bagger into the same place by Cobb.

The onslaught by Detroit in the second and fourth drove Leifield, Pittsburgh's star left-hander, from the slab and he was succeeded by Phillippi, who was able to stem the Detroit tide, although they pressed him hard in the eighth inning.

Eight hits were made by Detroit, and six of these came in the two innings when the scores were made, only two being wasted.

MULLIN THE STAR.

Outside of Mullin there were no stars on the Detroit team, but the ensemble work was brilliant. Every man did the right thing at the right time and only one fielding slip marred the otherwind perfect performance.

The cold apparently affected Pittsburgh's fielding, for they put up a miserable exhibition in the field. Six errors were charged to the infield—Abstein, Miller and Phillippi getting two each. The six errors detract little credit from Detroit's performance, as only one figured in the scoring.

The conclusive victory of Detroit has toppled Pittsburgh from its position as the favorite in the betting and even money is now being offered as a more equitable indication of the relative merits of the two major league champions.

The teams left for Pittsburgh tonight, and the fifth game will be played at Forbes Field tomorrow. The scene will then shift back to this city, where the sixth game is scheduled for Thursday.

Detroit celebrated its victory in due style tonight, and the American League supporters are more than confident Detroit will be successful in its third attempt to win the world's championship.

HANS ECLIPSED.

Hans Wagner failed to star as he did yesterday. At bat he was helpless before Mullin. The first time up he was lucky enough to draw a base on balls, but was forced at third. In the third inning came his memorable strike-out; in the sixth he sent a hot liner into Tom Jones's hands, and in the ninth was an easy out, Moriarity to Tom Jones.

In the field, Wagner had two putouts and four assists, but most of them were of the easy sort. His best play came in the fourth inning, when he fumbled a grounder by Stanage for the fraction of a second, recovered it quickly and touched second, forcing Tom Jones and then threw to first in time to double up Stanage.

Cobb made one hit a two-bagger, and reached first once when he was hit by Leifield. The other two times the Georgian tried to beat out bunts in front of the plate, but Gibson threw him out both times.

In the field Cobb had only one chance and accepted that gracefully.

So thoroughly did Mullin do his work that there were only six balls hit to the outfield. Three of these were safe hits, and the others were divided, two flies to Crawford and one to Cobb.

ONLY THREATENS.

Pittsburgh threatened to score in the second and third innings. After the Pirates were retired one-two-three, in the first session, Wagner drew a base on balls in the second and Miller struck out; Delehanty then made the only error for Detroit, when he fumbled Abstein's grounder, and Wagner moved to second. Wilson hit to Mullin and Wagner was forced at third, Mullin to Moriarity. Gibson was easy, Mullin to Tom Jones, retiring the side.

Pittsburgh's real opportunity to score came in the third, but the adamant Mullin stopped them. Leifield made an inauspicious start by striking out, but Byrne hit a two-bagger into the left-field overflow and Leach drew a base on balls. Clarke struck out, but a double steal moved the runners to third and second.

The decision of Umpire Evans at third base received much unfavorable comment from the crowd. Then came the striking out of Wagner, and the end of Pittsburgh's chances.

The downfall of Wagner apparently disheartined his team-mates, for they were as clay in the hands of Mullin during the rest of the battle.

PIRATES WALK PLANK.

In the fourth inning Wilson singled to left, after two were out, but Gibson was easy. Pittsburgh was retired in order in the fifth and sixth. In the seventh Gibson hit safely to right when two were out, but Phillippi struck out. Pittsburgh was again retired in order in the eighth. In the ninth Miller beat out a bunt between Moriarity and Mullin, but Abstein could not advance him.

Detroit broke Leifield's defense in the first inning when Cob was hit by a pitched ball after two were out. Cobb moved to second when Abstein dropped Leifield's throw that caught the Detroit star off first. Crawford ended the inning with a fly to Leach.

The second inning started with Delehanty being hit by a pitched ball. Moriarity sent him to third with a single to left on a hit-and-run signal. Tom Jones grounded to Leifield and Delehanty was run down between third and home by Gibson, Moriarity taking third and Jones second on the play. Stanage then singled past Miller and Moriarity and T. Jones scored. Mullin forced Stanage, Wagner to Miller, and then went on to second when Miller threw into the crowd in attempting to complete the double play. The inning ended with D. Jones's easy bounder to Leifield.

The fourth session netted three runs more for the winners. Tom Jones beat out a bunt along the third-base line as a starter, but he was doubled up with Stanage. Wagner to Abstein. Mullin drew a pass and went to third on D. Jones's hit to left. Mullin scored and D. Jones went to third when Bush hit into the left-field overflow for a two-bagger. Cobb then smashed another double in the same place, sending D. Jones and Bush across the plate. Crawford ended the inning, Leifield to Abstein.

DETROIT.

	A.B.	R.	B.H.	P.O.	A.	E.
D. Jones, lf	4	1	1	0	0	0
Bush, ss	5	1	1	0	1	0
Cobb, rf	3	0	1	1	0	0
Crawford, cf	4	0	0	2	0	0
Delehanty, 2b	3	0	0	1	2	1
Moriarity, 3b	4	1	2	1	3	0
T. Jones, 1b	3	1	1	11	1	0
Stanage, c	3	0	1	8	1	0
Mullin, p	3	1	0	0	4	0
Totals	32	5	7	27	12	1

PITTSBURGH.

	A.B.	R.	B.H.	P.O.	A.	E.
Byrne, 3b	4	0	1	0	2	0
Leach, cf	3	0	0	3	0	0
Clarke, lf	3	0	0	1	0	0
Wagner, ss	3	0	0	1	4	0
Miller, 2b	4	0	1	2	1	2
Abstein, 1b	4	0	1	12	1	2
Wilson, rf	4	0	1	1	0	0
Gibson, c	3	0	0	1	4	0
Leifield, p	1	0	0	0	5	0
O'Connor, x	1	0	0	0	0	0
Phillippi, p	1	0	0	0	2	0
Totals	32	0	4	21	19	4

x—Batted for Leifield in fifth.

SCORE BY INNINGS.

	1	2	3	4	5	6	7	8	9	
Pittsburgh	0	0	0	0	0	0	0	0	0	0
Detroit	0	2	0	1	0	0	0	2	x	5

SUMMARY.

Two-base hits—Byrne, Bush, Cobb.
Hits—Off Leifield, 7, in 4 innings.
Sacrifice hits—T. Jones, Stanage.
Stolen bases—Byrne, Leach.
Double play—Wagner to Abstein.
Left on bases—Detroit, 9; Pittsburgh, 7.
Bases on balls—Off Mullin, 3; off Leifield, 1; off Phillippi, 1.
First on errors—Detroit, 4; Pittsburgh, 1.
Hit by pitched ball—By Leifield, 1 (Cobb and Delehanty.
Struck out—By Mullin, 10; by Phillippi, 1.
Time of game—2h.
Umpires—Klem, Evans, O'Loughlin and Johnstone.

STORY OF GAME.

FIRST INNING.

Pittsburgh—Byrne hit a grounder, which bounded off Mullin's glove, and Delehanty threw him out to T. Jones. Leach out, Bush to T. Jones. Clarke out, Delehanty to T. Jones. No runs.

Detroit—D. Jones flied out to Leach. Bush out, Leifield to Abstein. Cobb was hit by a pitched ball; Cobb went to second when Abstein muffed Leifield's throw to catch him off first. Crawford sent a high fly to Leach. No runs.

SECOND INNING.

Pittsburgh—Donovan was ordered from the field by the umpires for talking from the bench. Wagner walked. Mullin threw repeatedly to first to catch Wagner, but could not do it. Miller struck out. Delehanty fumbled Abstein's grounder, and Wagner took second, Abstein safe at first. Wilson hit to Mullin, who forced Wagner at third, Mullin to Moriarity. Abstein took second. Wagner was presented with a large bunch of chrysanthemums as he came to the bench. Gibson out, Mullin to T. Jones. No runs.

Deeroit—Delehanty was hit by a pitched ball. Moriarity sent a high fly, which landed safely in short left, Delehanty going to third. T. Jones sent a grounder to Leifield and Delehanty was run down between home and third by Gibson, Moriarity going to third and T. Jones to second on the play. Stanage singled just outside Miller's reach, scoring Moriarity and T. Jones. Mullin forced Stanage, Wagner to Miller, and in an effort to double Mullin at first, Miller threw wild into the crowd and Mullin went to second. D. Jones out, Leifield to Abstein. Two runs.

THIRD INNING.

Pittsburgh—Leifield struck out. Byrne double into left-field overflow. Leach drew a base on balls. Clarke struck out. Byrne stole third on the third strike and Leach stole second. Wagner struck out. No runs.

Detroit—Bush flied to Clarke. Cobb punted and was out, Gibson to Abstein. Crawford singled to center. Abstein fumbled Delehanty's bounder and Delehanty was safe at first, Crawford going to second. Moriarity forced Delehanty at second, Wagner to Miller. No runs.

FOURTH INNING.

Pittsburgh—Miller out, Moriarty to T. Jones. Abstein struck out, Wilson singled to left. Gibson out, Moriarty to T. Jones. No runs.

Detroit—T. Jones beat out a bunt along third-base line. Stanage forced T. Jones, Wagner unassisted, and Stanage was doubled at first, Wagner to Abstein. Mullin walked. D. Jones singled to left, sending Mullin to second. Bush hit for two bases, scoring Mullin and sending D. Jones to third. Cobb hit into left field for two bases, scoring D. Jones and Bush. Crawford out, Leifield to Abstein. Three runs.

FIFTH INNING.

Pittsburgh—O'Connor, batting for Leifield, struck out. Byrne struck out. Stanage dropped third strike, but threw him out to T. Jones. Leach out, Delehanty to T. Jones. No runs.

Detroit—Phillippi now pitching for Pittsburgh. Delehanty fouled to Gibson. Moriarty flied to Leach. T. Jones out, Byrne to Abstein. No runs.

SIXT HINNING.

Pittsburgh—Clarke struck out for the second time. Wagner sent a hot liner to Delehanty. Miller bunted between Moriarty and Mullin and reached first, getting credit for a hit. Abstein out, Mullin to T. Jones, Miller going to second. Wilson out, T. Jones unassisted. No runs.

Detroit—Stanage out, Wagner to Abstein. Mullin was safe on Miller's bad throw. D. Jones forced Mullin at second, Miller to Wagner. D. Jones was caught stealing second, Gibson to Miller, the latter making a great stop and getting a slight cut on the arm from Jones's spikes. No runs.

SEVENTH INNING.

Pittsburgh—Abstein flied to Crawford. Wilson out, Mullin to T. Jones. Gibson singled to right. Phillippi struck out. No runs.

Detroit—Bush out, Phillippi to Abstein. Cobb bunted and was out, Gibson to Abstein. Crawford hit to Abstein an was safe when Phillippi dropped the throw. Delehanty was thrown out at first by Phillippi. No runs.

EIGHTH INNING.

Pittsburgh—Crawford made a good catch of Byrne's short fly. Leach popped to Delehanty. Clarke flied to Cobb. No runs.

Detroit—Moriarty hit a hot one that bounded off Phillippi's shin and went for a single. Phillippi fumbled T. Jones's attempted sacrifice, and T. Jones was safe. Moriarty going to second. Stanage sacrificed, Gibson to Abstein. Mullin struck out. D. Jones drew a pass, filling the bases. Bush out, Byrne to Abstein. No runs.

NINTH INNING.

Pittsburgh—Wagner out, Moriarty to T. Jones. Miller bunted between Moriarty and Mullin and reached first, getting credit for a hit. Abstein out, Mullin to T. Jones, Miller going to second. Wilson out, T. Jones unassisted. No runs.

COMPOSITE SCORE FOR THE FOUR GAMES.

PITTSBURGH.

	A.B.	R.	H.	T.B.	Bat. Av.	S.H.	S.B.	O.	A.	E.	P.c.
Byrne, 3b	15	2	3	4	.200	0	2	4	10	0	1.000
Leach, cf	14	4	4	7	.286	1	0	10	1	0	1.000
Clarke, lf	15	2	1	1	.067	1	0	11	0	0	1.000
Wagner, ss	15	2	6	7	.400	0	5	4	16	0	1.000
Miller, 2b	16	1	3	4	.188	0	1	12	10	2	.880
Abstein, 1b	16	1	2	4	.250	0	0	49	3	2	.963
Wilson, rf	13	0	3	3	.250	0	1	0	0	0	....
Gibson, c	12	1	2	3	.167	0	1	15	7	0	1.000
O'Connor	1	0	0	0	.000	0	0	0	0	0	....
Adams, P	2	0	0	0	.000	0	0	0	2	0	1.000
Camnitz, p	1	0	0	0	.000	0	0	0	1	0	1.000
Willis, p	2	0	0	0	.000	0	0	1	1	0	1.000
Maddox, p	1	0	0	0	.000	0	0	0	1	0	1.000
Leifield, p	1	0	0	0	.000	0	0	0	0	0	....
Phillippi, p	1	0	0	0	.000	0	0	0	2	0	1.000
Totals	139	14	25	36	.132	3	11	*104	60	3	.981

*Man hit by batted ball.

DETROIT.

	A.B.	R.	H.	T.B.	Bat. Av.	S.H.	S.B.	O.	A.	E.	P.c.
D. Jones, lf	17	4	6	6	.353	0	0	4	0	0	1.000
Bush, ss	15	3	4	7	.400	2	0	5	6	2	.846
Cobb, rf	16	2	4	6	.250	0	2	4	0	0	1.000
Crawford, cf	17	1	3	3	.176	0	0	30	0	1	.968
Delehanty, 2b	15	2	5	7	.333	0	0	3	7	1	.913
Moriarity, 3b	14	3	4	4	.286	0	0	1	5	0	1.000
T. Jones, 1b	12	3	3	3	.250	1	0	25	1	0	1.000
Schmidt, c	11	0	2	3	.182	0	0	17	4	2	.875
Stanage, c	3	0	1	1	.333	0	0	1	0	0	1.000
McIntyre, lf	2	0	0	0	.000	0	0	0	0	0	....
Mullin, p	4	1	1	1	.250	0	0	0	4	0	1.000
Donovan, p	4	0	0	0	.000	0	0	0	4	1	.800
Summers, p	1	0	0	0	.000	0	0	0	1	0	1.000
Willett, p	1	0	0	0	.000	0	0	0	1	0	1.000
Works, p	0	0	0	0	....	0	0	0	0	0	....
Totals	130	19	33	43	.257	4	2	105	45	10	.937

SUMMARY.

Left on bases—Pittsburgh, 28; Detroit, 26.
Double plays—Pittsburgh, 2; Detroit, 1.
First on errors—Pittsburgh, 5; Detroit, 4.
Average time—2h. 46m.
Umpires—O'Loughlin, Johnstone, Evans, Klem.

PITCHERS' RECORDS.

	B.	H.	Innings	P.C.B.	P.C.H.	H.B.	W.P.	H.P.	S.O.	Won.	Lost.	P.c.
Adams, P.	1	1	3	.111	.444	1	0	0	1	1	0	1.000
Donovan, D.	1	4	3	.333	1.333	1	0	0	1	1	0	1.000
Maddox, P.	6	11	9	.667	1.333	1	0	0	3	1	0	1.000
Mullin, D.	5	11	9	.417	1.167	1	0	0	10	1	0	.500
Leifield, P.	8	7	4	1.750	1.750	1	0	0	2	0	1	.000
Phillippi, P.	1	1	4	.000	.250	1	0	0	1	0	0	....
Mullin, D.	4	2	6	.333	.333	1	0	0	2	1	0	.000
Camnitz, P.	4	6	3	1.333	2.667	1	0	0	1	0	1	.000
Summers, D.	5	4	1-3	15.00	12.00	1	0	0	0	0	1	.000
Willett, D.	2	3	1-3	6.00	9.00	1	0	0	0	0	0	....
Works, D.	0	1	1	0.00	9.00	0	0	0	1	0	0	....
Willis, P.	3	0	2-3	.45	.45	1	0	0	3	0	0	....

COAST LEAGUE.

UMPS DISAGREE ON DECISIONS.

M'GREEVY CALLS IT SAFE, BUT IRWIN SAYS OUT.

Capt. Wheeler Promptly Protests Game as the Wrong Man Gave the Ruling—Angels Split Double-Header With Seals on Columbus Day—Big Crowd at Games.

Los Angeles, 5; San Francisco, 4 (first game.)

San Francisco, 3; Los Angeles, 0 (second game.)

There could be no hard feelings yesterday on acount of the Columbus holiday because the Seals and the Angels broke even in the first double-header ever played here on a Tuesday. Errors at critical periods beat the Seals in the first game and lack of swats did business with the Angels in the second, which went but seven innings by agreement, as the Seals had to catch an early train.

Daley and McArdle proved to be fielding stars of the day, for they made several beautiful running catches that would have done credit to big leaguers. Daley made a great grab of Berry's long fly to the score board in the eighth inning of the first game and McArdle did equally as well on Ross's Texas leaguer back of shortstop in the sixth inning of the second game. Daley made one of two catches in left field and one in right field, so he really played three positions during the day.

Wheeler, captain of the Angels, protested the first game, which was won by the locals, on the ground of a conflicting decision by the umpires. In the second inning Beall had led off with a single to left and then Wheeler was an easy out at first base on a grounder to Mohler. Beall thought he could make third and tried for it. McGreevy, who was umpiring the base decisions, called Beall safe and at the same moment Irwin, who was umpiring balls and strikes, called Beall out. For some reason Irwin's decision stood and Beall was out, and for this Wheeler protested the game. As the locals won it, the protest will probably not be pressed through.

Butler was even worse than Eastley in the heaving line, for he was hit for twelve swats to nine that the locals made in the first game, but the Seals lost because they bungled the ball at the wrong time.

In the third inning alone, the Angels grabbed four runs and this was a handicap that the Seals could not overcome and the Angels clinched the game when they got a run in the seventh inning on two errors and two sacrifices. The second game was nothing but Browning, and, as he allowed the Angels but two singles and these far apart, they had but one chance to score and could not make that good.

A good-sized crowd saw the game, and the fans must have been pleased, for they witnessed all kinds of baseball. To add to the interest, Delmas kicked over a second strike called on him in the seventh inning of the first game and was thrown out. Nagle taking his place.

THE FIRST GAME.

In the first game, Miller opened the second inning with a double to left, stole third and scored on Tennant's drive to center. Melchoir started the fourth with a double to right and finally scored on singles by Miller and Mundorff. The last two runs resulted from a fielder's choice, a pass, Mundorff's swipe to right and Ross's bungle of this.

The locals could not do a thing until the third inning, when Delmas reached first on Eastley's bungle of a grounder. Del stole second and went to third on Orendorff's single to left. After Butler was out, Daley walked and ran to second on Godwin's smash to right, which scored Delmas. This put Orendorff on second and he scored on a passed ball, Daley going to third. Ross popped to Zeider, and Beal sent a Texas leaguer back of third base that scored Daley and Godwin.

Nothing more happened until the seventh, when Nagle, who took Delmas's place at bat, hit a grounder to McArdle, who made a wild heave to first and Nagle was safe. He got to second on Orendorff's fielder's choice to McArdle at second, who dropped the ball. Butler's neat sacrifice and Daley's long fly scored Nagle. The score:

LOS ANGELES.

	A.B.	R.	B.H.	S.B.	P.O.	A.	E.
Daley, cf	1	1	0	0	5	0	0
Godwin, lf	4	0	2	1	0	0	0
Ross, rf	4	0	2	1	0	0	0
Beall, 1b	4	0	1	0	5	0	1
Wheeler, 2b	4	0	1	0	4	4	0
J. Smith, 3b	4	0	0	0	1	1	0
Delmas, ss	2	1	0	1	3	2	0
Orendorff, c	3	1	1	0	6	2	0
Butler, p	2	0	0	0	0	2	0
**Nagle, ss	1	1	0	0	0	2	0
Totals	30	5	9	2	27	11	2

SAN FRANCISCO.

	A.B.	R.	B.H.	S.B.	P.O.	A.	E.
Davis, lf	3	0	1	0	0	0	0
Melchoir, rf	4	1	1	0	1	0	0
Zeider, 2b	4	1	0	0	1	2	0
Miller, cf	4	3	2	1	2	0	0
Mundorff, 3b	4	0	3	0	2	1	0
Tennant, 1b	4	0	1	0	9	2	0
Berry, c	4	0	0	0	3	6	0
McArdle, ss	4	0	1	0	0	0	0
Eastley, p	3	0	0	0	1	1	1
*Mohler	0	0	0	0	0	0	0
Totals	35	4	12	1	24	12	1

SCORE BY INNINGS.

	1	2	3	4	5	6	7	8	9	
Los Angeles	0	0	4	0	0	0	1	0	x	5
Base hits	1	1	3	0	1	0	2	0	x	9
San Francisco	0	1	0	1	0	0	2	0	x	4
Base hits	0	2	0	3	2	0	3	1	x	12

*Mohler batted for Eastley in ninth inning.
**Nagle batted for Delmas in seventh inning.

SUMMARY.

Three-base hit—Godwin.
Two-base hits—Miller, Melchoir.
Sacrifice hits—Butler, Mohler.
Sacrifice fly—Daley.
Bases on balls—Off Eastley, 2; Butler, 4.
Struck out—By Eastley, 2; Butler, 2.
Double plays—Zeider to Tennant to Mundorff; Delmas to Wheeler to Beall, 2.
Passed ball—Berry.
Time of game—1h. 55m.
Umpires—Irwin and McGreevy.

The second game was little, or nothing, for the locals could not hurt Browning, while Nagle was hit effectively at times. Williams's single, Daley's boot of it, and McArdle's double scored one run for the Seals in the second, and Mohler's single, Godwin's boot of this, Melchoir's scratch double to right, Miller's out, and a passed ball, scored two runs in the fifth.

In the third for the locals Delmas singled, went to second on Orendorff's out, and was caught at third on Nagle's bounce to McArdle. When Miller muffed Daley's fly to center, Nagle ran to third, but was out stealing home.

The score:

Second Game.

LOS ANGELES

	A.B.	R.	B.H.	S.B.	P.O.	A.	E.
Daley, cf	3	0	1	0	1	0	1
Godwin, lf	2	0	0	0	2	0	1
Ross, rf	3	0	0	0	2	0	0
Beall, 1b	2	0	0	0	6	1	0
Wheeler, 2b	3	0	0	0	2	2	0
J. Smith, 3b	3	0	0	0	1	1	0
Delmas, ss	3	0	1	0	2	1	0
Orendorff, c	1	0	0	0	3	1	0
Nagle, p	2	0	0	0	2	1	0
Totals	22	0	2	0	21	7	3

SAN FRANCISCO.

	A.B.	R.	B.H.	S.B.	P.O.	A.	E.
Davis, lf	4	0	1	0	1	0	0
Mohler, 2b	2	1	1	0	1	2	0
Melchoir, rf	3	1	1	0	2	0	0
Miller, cf	3	0	0	0	2	1	0
Mundorff, 2b	3	0	1	0	1	1	0
Tennant, 1b	3	0	1	0	9	0	0
Williams, c	3	1	1	0	5	0	0
McArdle, ss	3	0	1	0	2	3	0
Browning, p	3	0	0	0	1	0	0
Totals	25	3	7	0	24	10	1

SCORE BY INNINGS.

	1	2	3	4	5	6	7	8	9	
Los Angeles	0	0	0	0	0	0	0	0	0	0
Base hits	0	1	0	0	1	0	0	0	0	2
San Francisco	0	0	0	0	0	0	0	0	1	1
Base hits	0	0	0	0	0	0	0	0	1	1

Game called end of seventh inning by agreement.

SUMMARY.

Two-base hits—McArdle, Melchoir.
Sacrifice hits—Mohler, 2; Williams, Godwin.
Bases on balls—Off Nagle, 2; Browning, 1.
Struck out—By Nagle, 2; Browning, 5.
Passed balls—Orendorff, 2.
Time of game—1h. 15m.
Umpires—Irwin and McGreevy.

AN EVEN SPLIT.

SENATORS SCORE SHUTOUT.

[ASSOCIATED PRESS NIGHT REPORT.]

OAKLAND, Oct. 12.—In the afternoon Sacramento shut out the home team, winning 4 to 0. Score:

SACRAMENTO.

	A.B.	R.	B.H.	S.B.	P.O.	A.	E.
Shinn, ss	4	0	0	0	2	4	1
Darringer, 3b	4	1	1	1	1	3	0
Myers, 1b	3	1	2	2	10	1	0
Gandil, cf	4	1	1	0	2	0	0
Flanagan, rf	4	0	0	0	2	0	0
Raymer, 2b	4	0	0	0	2	3	0
Doyle, lf	4	0	1	0	3	0	0
Graham, c	4	0	0	0	7	0	0
Ehman, p	3	1	1	0	2	2	0
Totals	34	4	6	4	27	16	1

OAKLAND.

	A.B.	R.	B.H.	S.B.	P.O.	A.	E.
Christian, rf	3	0	0	1	1	0	0
D. Lewis, 1b	4	0	0	0	11	0	0
Hogan, 2b	3	0	1	0	1	2	1
Maggart, lf	4	0	0	0	3	0	0
Kelly, cf	4	0	0	0	2	0	0
Cutshaw, 2b	3	0	1	0	1	4	1
McKune, ss	3	0	0	0	2	1	0
C. Lewis, c	3	0	0	0	7	1	0
Wiggs, p	1	0	0	0	0	2	0
Totals	27	0	2	1	27	11	2

SCORE BY INNINGS.

	1	2	3	4	5	6	7	8	9	
Sacramento	0	0	0	0	0	0	4	0	0	4
Base hits	0	1	0	0	0	2	2	1	0	6
Oakland	0	0	0	0	0	0	0	0	0	0
Base hits	0	0	0	0	0	0	2	0	0	2

SUMMARY.

Two-base hit—Ehman.
Sacrifice hits—C. Lewis, Christian.
Bases on balls—Off Ehman, 1; off Wiggs, 1.
Struck out—By Ehman, 6; Wiggs, 4.
Double play—Darringer to Myers.
Wild pitch—Wiggs.
Time of game—1h. 30m.
Umpires—Van Haltren and Finney.

In the morning game Baum lasted but one and a third innings, Oakland winning. In the first, singles by Christian and Duffy Lewis and Hogan's two-bagger netted Oakland one run, while in the second, Lewis drove in two more runs after Baum had filled the bases on two walks and a fumble of Christian's sacrifice. Score:

SACRAMENTO.

	A.B.	R.	B.H.	S.B.	P.O.	A.	E.
Shinn, ss	4	0	1	0	0	2	1
Darringer, 3b	3	0	0	1	1	1	0
Myers, 1b	3	0	0	1	7	0	0
Gandil, cf	3	0	0	0	2	0	0
Flanagan, rf	4	0	0	0	2	0	0
Raymer, 2b	4	0	1	0	1	3	0
Doyle, lf	4	0	0	0	2	0	0
Graham, c	3	1	2	0	4	0	0
Baum, p	1	0	0	0	0	0	0
Heister, cf	3	0	0	0	2	0	0
Brown, p	1	0	0	0	0	1	0
*La Longe	1	0	0	0	0	0	0
Totals	35	1	4	2	21	7	1

OAKLAND.

	A.B.	R.	B.H.	S.B.	P.O.	A.	E.
Christian, rf, ss	4	0	2	0	1	1	0
D. Lewis, 1b	4	2	1	0	11	0	0
Hogan, 2b	4	0	1	0	0	4	0
Maggart, lf	3	0	0	0	2	0	0
Kelly, cf	4	0	0	0	2	0	0
Cutshaw, 2b	4	0	0	0	2	3	0
McKune, ss	4	0	0	0	1	3	0
C. Lewis, c	3	0	0	0	7	0	0
Boice, p	1	0	0	0	0	1	0
Thomas, rf	3	1	1	0	0	0	0
Totals	37	3	5	0	27	12	0

*La Longe batted for Heister in the ninth.

SCORE BY INNINGS.

	1	2	3	4	5	6	7	8	9	
Sacramento	0	0	0	0	0	0	0	0	1	1
Base hits	0	1	0	0	0	0	0	0

BOXING ON ASE.

WEBSTER WINS OVER ATTELL.

Outpoints Hebrew Champion in Fierce Battle.

Fight for Decision Would Change the Title.

Draw in Busy Night of Five Contests.

Barney Webster beat Monte Attell, ten rounds.

Hobo Dougherty and Kid Rees, ten rounds.

Billy Capelle beat Gene McGovern, ten rounds.

Hoak Harris beat Kid Barnes, six rounds.

Jack Attell beat Jack Atkin, two rounds on foot.

If Monte Attell is the bantamweight champion of the Coast or the world, he has it easily the next time he gives Barney Webster where the referee's decision, for Webster beat him to a frazzle last night before a crowded house of sports in the Naud Junction pavilion of the Pacific Athletic Club.

It was only a ten-round contest, and while no one can even guess what the result might have been if the bout had gone twenty-five rounds or to a finish, it must have been plain to the majority of the fight bugs who sat around Ocean View last night that Webster had it all over the Hebrew "champion" of ten rounds.

Attell has certainly gone back or Webster has been a very much underrated fighter, for in all the rounds the Hebrew boy never had the worst of it except in the fifth, when Attell mussed matters by jabbing Webster several times in the face with his left, causing him with the right, landing right swing on his face, and ending the round by uppercutting Webster in the clinch and opening a cut under his left eye. This cut bled profusely in the sixth round and some of the bugs quickly declared that Webster was through, but he more than held his own in this round and had Attell all at everything except in the clinches and in jabbing with the left hand, at which Attell seems to be a wizard.

GOOD INFIGHTER.

Monte Attell is a master at infighting and about all the real damage he inflicted on Webster was in the clinches, when he uppercut the local boy repeatedly and chopped him in the face. Webster held his own half the time in the clinches, but this was Attell's best work, for he is a better in-fighter than Webster.

Barney easily beat Attell with powerful right and left swings to the head, and then set delivered so quickly that Attell seem to have much of a chance for them. These blows were not the force of the rush-ing Webster resorted to to escape the infighting of Attell, he landed almost at will, and when the aggressor in the fight, but he was not as many times Webster straight lefts to the head were followed by right and left swings to the neck. Attell blocked most of these, while Webster turned loose many times to allow these blows to glance off. Attell took to clinching to break this system, and Webster would come back by getting a clinch or rushing with right and left swings. Both were tired when they got to the end, and yet it was plain to all that the last round was the fastest of all.

It was a very pretty boxing exhibition all the way, and there was not an exchange that was not worth while. Attell was fighting to retain his reputation, while Webster wanted to get one by beating the champion, and he certainly did.

TOO MUCH BANDAGE.

There was a long wrangle over the bandages on Attell's hands when the boys entered the ring, and this was finally settled by Attell removing some of the tape he had wound around his hands. Webster looked drawn as if the weight had worn him down, but he did not show it in his fighting, for he was quick all the way, and perfectly willing to take a punch to get in a swing, which is the first round in the second Attell uppercut Webster in the mouth several times with the right and the blood show on the local boy's mouth, but Webster swung a left on Attell's neck near the end of the round and evened matters. This was much fainting and fiddling in the corner.

The second was all Webster, for he went at it as if he intended to end the fight right then and there. He not only jabbed Attell in the mouth several times but landed on his neck and head. The round another Webster round and looked serious at the end of it. Attell realized that he was up against it. In this round Webster landed his gloves in Attell's face and sent him away from him several times.

The fourth was about an even thing for a time, but Attell's by a fair margin, for Webster went back strong in the last two rounds and hammered right and left. Attell got in a number of good blows, but they did not bother Webster, who laughed occasionally at his opponent's efforts. Finally Webster evidently sent Attell out to get to make up his lost ground and changed into Webster with a right, but got more than he gave. Webster was just as fierce and had the best of this clash, as he had in the tenth. He shook Attell up to the in this last round and had right swings to the body. Webster was bloody from a cut under his eye, he more than had the edge in this round.

GOOD PRELIMS.

The preliminaries were up to the standard and were certainly good appetizers for the main event.

Young Packard, a cousin of four rounds with Attell and Jake Arnold of Pasadena, in a four-rounder, for the latter was no more than two rounds, for the Pasadena boy proved a set-up for Arnold in the second round. There were no less than three knockdowns in the first round, one being in favor of Packard, he finally taking the count for the third time.

Young Monte beat Kid Barnes in a six-round preliminary that was the Kid being weak and tired in the last round. It was a fast four-round being fast and furious while Barnes did the most of the forcing. Harris showed a greater number of effective punches, but was willing enough to let Barnes lead his own after the fourth until the sixth, but Barnes failed to lead in the final and Harris won. It was a slam-bang affair from first to last and there was not a moment in it, the crowd immensely pleased at

Young Gene McGovern

Fred Johnson,

light-weight wrestler, who is to wrestle Jack Lowe at the Chutes Sunday.

furnished another hot affair in their six-round go, which went the limit. McGovern did all the forcing in every round, and took everything that came his way, and this was a lot, for Capelle landed on him repeatedly on stomach and head. McGovern never quit coming back for more, and although he was a trifle on the wobble in the last round, he was right there like Oliver Twist.

He seemed to be muscle bound, and was not able to either swing or jab, for Capelle beat him to almost everything, by showing better footwork. One round was much like any of the others, for the whole fight was one wherein McGovern did all the forcing and Capelle all the slamming. There was not much class to it as a fight.

Hobo Dougherty and Kid Reese fought one of the best bouts of the night, in the ten-round semi-final, and it was difficult to see where the advantage lay at the end. While Hobo had a little shade on the number of blows landed, he was really on the defensive all the way, and was backing up from start to finish.

The fight was a fast and furious one from the first bell, and there were few rounds in which the boys were not going to it hammer and tongs. Dougherty having the better of one round and Reese a shade in the next, while many were too close to decide which pug showed the best. There were dozens to do any damage that did not land to do any damage, but that looked to be effective at any position distant from the ring. Four rounds were about even, and each boy had three.

Reese did all the forcing, and the blows that he landed hard were right swings to the heart. In the clinches he hammered Dougherty hard, but the Hobo had a shade the best of matters at the end.

GAMENESS COUNTS.

PAPKE BETS ON KETCHEL.

[ASSOCIATED PRESS NIGHT REPORT.]

SAN FRANCISCO, Oct. 12.—With the fight for the heavyweight championship of the world only a few days away, both of the principals have begun to taper down in their work.

While the betting continues at odds of 10 to 4 in favor of the champion, considerable money is being placed on the short end.

One of the latest of the short-end bettors is Billy Papke, the Kewanee fighter, who has faced Ketchel four times in the ring. Papke has written to Louis Blot, his local representative, asking him to place a bet on the chances of his old-time opponent.

In his letter the Illinois middleweight expresses the belief that Ketchel will outgame the champion. The aspirant for the heavyweight title is supremely confident that it will be added to the two which he already holds, and he expresses this belief in the declaration that the coming fight will be a replica of the famous Corbett-Fitzsimmons match at Carson City.

Johnson is afraid of getting stale and for the last two days he has done nothing but routine gymnasium work. His manager announces that the big fighter is in the pink of condition, and he will not allow him to do any more hard work before the match.

CAMPAIGN.

ROSE ARRESTED IN NEW YORK.

CHARGED WITH BETTING AT JAMAICA TRACK.

Twelve Men Gathered in by the Police and Detectives Who Visit Betting Ring and Gather Evidence. Raid Unexpected and Creates Great Sensation.

[ASSOCIATED PRESS NIGHT REPORT.]

NEW YORK, Oct. 12.—A fresh chapter in Gov. Hughes's anti-race-track gambling crusade, which resulted recently in indictments against the Brooklyn Jockey Club and the Coney Island Jockey Club, resulted today in twelve arrests at the Jamaica track. The police went to the betting ring and gathered in the dozen men, several of them bookmakers widely known.

The raid was as unexpected as it was spectacular. Just after the second race, the mounted police galloped to the entrances of the ring and blocked all exits. The detectives and some plain-clothes policemen hurried into the ring and began to search for evidence.

There were about 2000 people in the ring at the time.

The men arrested were William Gallagher, Brooklyn; William McDermott, New York; Joseph Quinn, Buffalo; Patrick (Red) McMahon, Buffalo; Floyd Roger and Thomas J. Shaw, Brooklyn; George Redman, Charles Cohen, George Rose, Joseph N. Collins, William Atkinson and William Snow, New York.

Oh, Dear Me, How Insulting!

NEW YORK, Oct. 12.—The National Sporting Club in London has invited Abe Attell to box twenty rounds with Jem Driscoll, but it is understood here that Attell has demanded that the club post a $20,000 guarantee. As this club has never been known to grant such a request the prospects for a fight between Attell and Driscoll are not considered bright.

HAS 'EM GUESSING.

RECRUIT SHUTS OUT HOOLIGANS.

TOM SEATON AND HITT BATTLE UP IN PORTLAND.

Pinch Hit by Ort Decides the Game After Johnson Had Been Walked to Take a Chance on a Lighter Batter. Hogan Disputes Several Close Decisions on Bases.

[BY DIRECT WIRE TO THE TIMES.]

PORTLAND, Oct. 12.—[Exclusive Dispatch.] Walter McCredie's crew, using twirler Tom Seaton, erstwhile of the Northwestern League, shut out Vernon, 3 to 0, today, in the opening game of the final week of the Coast League's season in the North.

Although a shut-out, it was a good contest from any angle, and Roy Hitt pitched a fine game for the visitors, but had bad luck in one inning.

It was not until the seventh chapter that any of the players became acquainted with the register. In that inning Graney and Johnson crossed over with the Beavers' two tallies. Olson, the first man up, was morgued at first, but Graney followed and sent the sphere to the scoreboard, traveling the three cushions on the drive.

Hitt deliberately walked Johnson to get Ort, but the latter surprised him with the prettiest kind of a pinch hit to right, bringing Graney home and sending Johnson to third. Ort followed this up by dashing toward second to draw a throw and was so successful that Johnson was able to tally when Truck Eagan threw the ball away while running down Ort.

At no time during the remainder of the contest was either team in striking distance of home. During the game several fine fielding stunts were thrown in, the most noticeable of which were the catches and assist of Bert Coy for the visitors, and the all-around good work of Olson at shortstop for Portland.

Devereaux also stopped one hit by Seaton which looked good for a couple of sacks.

Harkness will be pitted against either Brackenridge or Vance tomorrow. Manager Hogan disputed several decisions by both umpires during the game. The rulings were close and Hogan evidently felt that he was getting a bad deal.

Both pitchers succeeded in catching a number of players off the sacks, and some of the close decisions were in these plays.

Score:

VERNON.	A.B.	R.	B.H.	P.O.	A.	E.
Stovall, cf	4	0	0	0	0	0
McCarr, ss	4	0	1	2	0	0
Martinke, lf	3	0	1	1	0	0
Brashear, 1b	1	0	1	11	0	0
Coy, rf	3	0	0	3	0	0
Eagan, 2b	3	0	0	1	0	0
Devereaux, 3b	3	0	1	2	2	0
Hogan, c	2	0	0	4	1	0
Hitt, p	2	0	0	0	4	0
Haley, x	1	0	0	0	0	0
Totals	28	0	4	24	14	1

PORTLAND.	A.B.	R.	B.H.	P.O.	A.	E.
Cooney, 2b	3	0	0	2	1	1
Olson, ss	3	0	0	1	4	0
Graney, cf	2	1	1	2	0	0
Johnson, 3b	2	1	0	1	0	0
Ort, 1b	3	0	1	11	0	0
Speas, lf	3	0	1	3	0	1
McCredie, rf	2	0	1	1	0	0
Fisher, c	1	0	2	7	1	0
Seaton, p	2	0	0	0	1	0
Totals	24	2	6	27	14	2

x—Batted for Hitt in ninth.

SCORE BY INNINGS

	1	2	3	4	5	6	7	8	9	
Vernon	0	0	0	0	0	0	0	0	0	0
Base hits	1	0	1	0	0	1	1	0	0	4
Portland	0	0	0	0	0	0	2	0	0	2
Base hits	0	0	2	0	0	2	1	1	0	6

SUMMARY.

Struck out—By Hitt, 3; by Seaton, 3.
Bases on balls—Off Hitt, 1; off Seaton, 3.
Two-base hit—Devereaux.
Three-base hit—Graney.
Double plays—Coy to Brashear, Coy to McCarr.
Sacrifice hits—Hogan, Seaton.
Stolen base—Stovall.
Hit by pitched ball—Graney.
First base on errors—Vernon, 2.
Left on bases—Vernon, 2; Portland, 1.
Time of game—1h. 30m.
Umpires—Toman and McCarthy.

SENT ACCUSED EAST.

Wrestling Promoters Indicted for Using Mails to Defraud Are Shipped for Trial.

[ASSOCIATED PRESS DAY REPORT.]

SEATTLE, Oct. 12.—Bert R. Shores, alias Bert Warner, the middleweight wrestler, and Wint S. Harris of Spokane, indicted in the southern district of Iowa for having used the mails to defraud, in connection with the Maybray gang of alleged wrestling swindlers, were ordered today to be taken to Iowa for trial, and the United States Marshal will send them East at once.

Joe Carroll, alias Ole Marsh, formerly manager for Dr. B. F. Roller and Frank Gotch, and arrested with Shores and Harris, had already given bonds to appear in Council Bluffs December 7 for trial.

Individuality, style, quality, durability and comfort are embodied in

Knox Hats

Gentlemen's Hats

Knox Hat Store

Ladies' Hats

N. Rossiter

BIG SURPRISE FOR OFFICIAL.

[BY DIRECT WIRE TO THE TIMES.]

SACRAMENTO, Oct. 12.—[Exclusive Dispatch.] A surprising revelation of the scope of Los Angeles county sportsmanship was given State Controller A. B. Nye, when C. G. Keyes, County Clerk of the Angel territory, appeared at the State Capitol and calmly deposited $9000.

This sum represents the season collections for hunting licenses County Clerk Keyes's contribution to the wealth of the State is the largest ever made of collections from hunters. It represents as many thousand sportsmen and the occupants of State offices are badly puzzled as to the source of so large a quantity of game in Los Angeles county.

SPEAKER'S HOMER.

DRIVE BEATS THE GIANTS.

[ASSOCIATED PRESS NIGHT REPORT.]

BOSTON, Oct. 12.—Speaker, Boston's speedy center fielder, won the third game of the New York-Boston post season series today, when he smashed a liner to right field in the ninth inning and scored a home run. Score:

Boston Americans, 5; hits, 12; errors, 2.

New York Nationals, 4; hits, 7; errors, 3.

Batteries — Hall and Carrigan; Ames, Crandall and Schiel.

Umpires—Connolly and Rigler.

STATE LEAGUERS.

OAKLAND BEATS STOCKTON.

[ASSOCIATED PRESS NIGHT REPORT.]

SAN FRANCISCO, Oct. 12.—Oakland headed Stockton all the way in the game today, and won, 7 to 3. Moskiman weakened in the ninth and allowed four hits, which netted the visitors their three runs. Score:

Oakland, 7; hits, 10; errors, 0.

Stockton, 3; hits, 7; errors, 3.

Batteries—Moskiman and Hackett; Cates and Le Brand.

Game is Postponed.

CHICAGO, Oct. 12.—The National-American game here today was postponed because of cold weather.

GRAND DUKE

MOUTHPIECE CIGARETTES

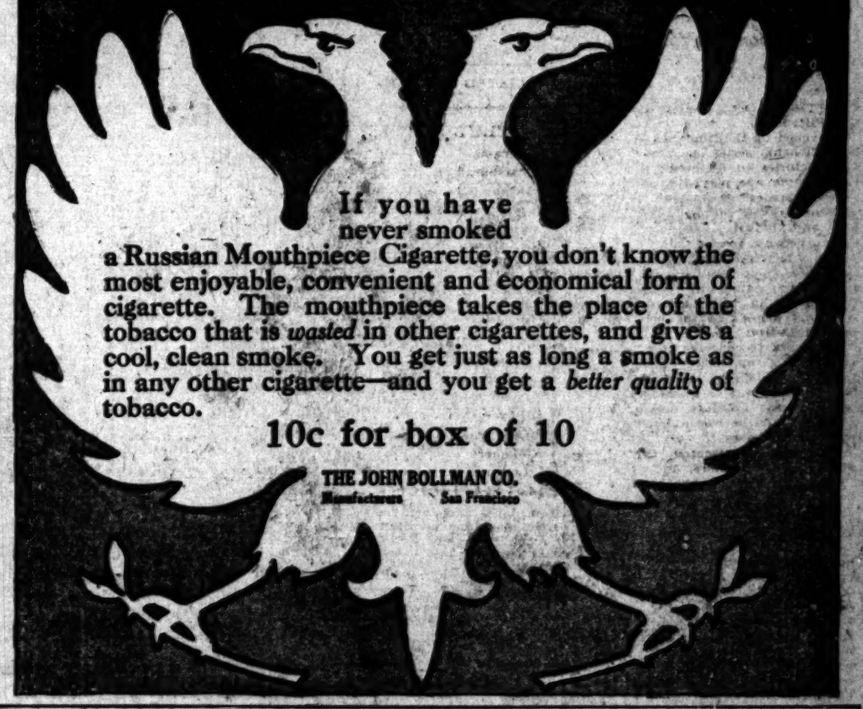

If you have never smoked a Russian Mouthpiece Cigarette, you don't know the most enjoyable, convenient and economical form of cigarette. The mouthpiece takes the place of the tobacco that is *wasted* in other cigarettes, and gives a cool, clean smoke. You get just as long a smoke as in any other cigarette—and you get a *better quality* of tobacco.

10c for box of 10

THE JOHN BOLLMAN CO.
Manufacturers San Francisco

They *all* get *caught* in the COB WEB

COBS The Havana 15c PACKAGE

9 for 15¢

GEO. W. WALKER, DISTRIBUTOR, Los Angeles.

DR. BEAUMONT'S French Facial Solution

Marquis (Trade Mark)

of which Anna Held writes: "Marquis proved marvelous to me." Is chemically absolutely pure, contains no grease, therefore does not cause growth of hair and will not injure the most delicate skin.

"Marquis" will beautify you, will remove wrinkles, pimples, blackheads and all impurities. It will prove marvelous to you. Price $2.00 a bottle. For sale only at MRS. WOODS, 230½ S. Spring St.

PILES FISTULA & Without Operation Under Positive Guaranty No pain, inconvenience or loss of time. Send for my Free Book. DR. C. H. WHITE, 453½ S. Spring St., Los Angeles.

Electropodes

Are two metal insoles, worn in the heels of the shoes, cure all forms of Rheumatism. If not at your Druggist's, get him to order a pair for you from

Western Wholesale Drug Co., Pacific Coast Distributors, Los Angeles

Legal.

Notice to Redeem Bonds

Los Angeles, Cal., Oct. 4, 1909.

The undersigned desires to purchase bonds of the PHOENIX LIGHT & FUEL COMPANY, of Phoenix, Arizona, to an amount not exceeding $4000, all unmatured interest coupons to accompany the bonds.

Any holder of such bonds desiring to dispose of same will please submit offer in writing not later than October 15, 1909, at 3 p.m., stating the number of bonds offered and the price asked.

TITLE INSURANCE & TRUST CO.,
By THEO. A. SIMPSON,
Asst. Trust Officer.

Proposal for Bids.

Bidders wanted on contract to bore for oil in T. 24 S. Range 19 E., M. D. B. & M. None but parties able to bore 3000 feet need apply. Bids to be at so much per foot for boring 1500 feet, 2000 feet, 2500 feet and 3000 feet. For further information address John Ernsthauser, Visalia, California.

Ocean Steamships.

North German Lloyd

Large, Fast and Luxurious Twin-Screw Express and Passenger Steamships Equipped with Wireless and Submarine Signals.

PLYMOUTH—CHERBOURG—BREMEN
Express Sailings Tuesdays at 10 A.M.
K. Wilhelm II. Oct. 14 Cecilie.....Nov. 4
Kronprinz Wm. Nov. 2 Washington....Nov. 11
GEORGE WASHINGTON—Sails Nov. 18.
27,000 tons. Newest and largest German Ship afloat. Every innovation known to the shipbuilder's art.

PLYMOUTH—CHERBOURG—BREMEN
Twin-Screw Sailings Thursdays at 10 A.M.
Washington.....Oct. 14 Barbarossa.....Nov. 4
Bremen.....Oct. 21 Kurfurst.....Nov. 11
Prinz Friedr. Wm. Oct. 28 *Main.....Dec. 1
*Bremen direct.

GIBRALTAR—NAPLES—GENOA—ALGIERS
Mediterranean Sailings Saturdays at 11 a.m.
K. Albert.....Oct. 23 Princess Irene...Nov. 20
*Berlin (new)...Nov. 6 K. Albert, Wed., Dec. 1
**Calls at Madeira instead of Gibraltar.

Independent Around the World Tours.
Travelers checks good all over the world. Apply OELRICHS & CO., General Agents, 5 Broadway, New York, or Robert Cappelle, 256 Powell St., San Francisco, Cal.; or Hugh R. Rice Co., 609 S. Spring St.; Lehman's T. S. Agency, 248 Spring St.; German-American Savings Bank Steamship Dept., Spring and Fourth Sts., Los Angeles, Cal.

CRUISE of the "ARABIC" to the
Mediterranean
HOLY LAND and EGYPT
Sails January 20th, 1910, for 75 Days
Costing $400 and Upwards
Including all necessary Expenses
Cruise Dept., White Star Line, Agents

"La Parisienne" French Electric Belt

NO MORE WEAK MEN! NO MORE SICK WOMEN!
STRENGTH, HEALTH, BOY-YOUTH FOR EVERYONE AT ALL AGES.
THE BEST AND STRONGEST BELT ON THE MARKET

La Parisienne is made of a good quality of leather and is constructed with six large dry cells from the famous Everready Co., with a patent regulator and the best electric suspensory. La Parisienne beats every belt on the market. You can pay $16 or $20 for a belt, you can buy nothing stronger than this belt. Call and see for yourself. Don't wait any longer. If you have rheumatism, sciatica, lumbago, stomach failing, over-work, constipation, indigestion, liver complaint, loss of manhood, Kidney trouble, neuralgia, varicocele, bad circulation of the blood and unstrung nerves, La Parisienne will cure you. The price of this belt is $10.00—Complete for men or women. Nothing can break in this belt. We guarantee it for three months.

SPECIAL OFFER—FOR FEW WEEKS ONLY

If you send me your order with this Coupon, I will forward per Wells-Fargo Express Co., subject to your examination, "La Parisienne" with six large dry cells, with patent regulator and the best Electric suspensory or Special Attachment for Women, and if not as represented you need not take it. Only one kind of Belt—Only One Price. $5

$5.00 with this Coupon. This Week Only.....

GRASP THIS OPPORTUNITY.

La Parisienne French Electric Belt Co., Bryson Bldg., 145 So. Spring St., Room 612.

Office Hours—9 a.m. to 7 p.m.

"...I Had a Fox (No. 12) Shotgun; No Better Gun Was Ever Made."

THEODORE ROOSEVELT

in his own account of his African Expedition

October Scribner's

(Page 403)

Classified Liners.

Times Classified Rates. The rate for inserting Want ads. in The Daily Times is 1c per word for each insertion; in the Sunday issue 1½c per word, each insertion; minimum charge, 25c; except under following classifications the rate for which is 10c per line, minimum charge 30 cents: "Society Meetings," "Personals," "Special Notices," Church Notices, Miscellaneous," and "Bath and Massage."

"Liner" (Classified) advertisements for Sunday insertion received over the counter or by telephone after 11:30 o'clock Saturday nights will be inserted under heading "Too Late to Classify."

Sunday real estate advertisements, to be classified properly, must be in The Times office before 10:30 o'clock Saturday night. Rates 1½c per word.

The Sunday circulation of The Times exceeds 77,000 copies, and more "liners" are regularly printed in its columns than in the five other Los Angeles newspapers combined.

Telephone your want advertisements. Ring up "The Times" any time of day or night and secure prompt and careful attention.

The Times cannot guarantee accuracy or assume responsibility for errors of any kind occurring in telephoned advertisements.

THE TIMES will not be responsible for more than one incorrect insertion of any advertisement ordered for more than one time.

Advertisers should retain receipts given by The Times in payment; for "Liners," as no mistakes can be rectified without them.

SPECIAL NOTICES—

SUNDAY REAL ESTATE LINERS—Classified real estate advertisements for insertion in THE SUNDAY TIMES must be in the office not later than 10:30 o'clock Saturday nights. Other "want" advertisements for Sunday insertion will be taken over the counter until 11:30 o'clock.

The great volume of liners printed in The Sunday Times, numbering regularly over 1000 separate advertisements, makes this regulation absolutely necessary in order to get the big Sunday issue out on time.

THE ANNUAL MEETING OF THE STOCKholders of the Walnut Grove Mutual Water Company will be held at 143 South SPRING HILL ST. (ground floor), Los Angeles, Cal., TUESDAY, OCTOBER 31, 1905, at 2 o'clock P. M.

H. C. HIGH, secretary. R. G. ADAMS, president. 13

YANKEE GRINDER, 434 S. SPRING ST.—Makes better knives, scissors, razors, etc.; Gillettes, etc.; others, 50c doz. Scissors, Barbers, 15c; tailors, 25c; dressmakers, 25c; printers' knives, 50c; butchers' and pocket knives, 25c; chisels and plane irons, 25c; shears, hollow ground, 50c; surgical instruments. All work guaranteed. x*

CESSPOOLS CLEANED OUT. All work done satisfactory to inspector. L. A. SANITARY CO. Temple 232. Phone 1216.

RHEUMATISM, RHEUMATISM. All kinds of rheumatism conquered, external use only; "New Method;" price $1.50; 3 months' treatment in each package; sent by mail or express. Prof. Wilkinson, 1 Wilkinson Block, address MARVEL CO., 417 Montgomery st., S. F. 13

IF YOUR ROOF LEAKS (REN BOUTT) Scott, the Roofer, 1632 S. Main, will fix it. Tar, shingle, gravel and composition roofs newly laid, renovated, painted. BROADWAY 2858.

UPHOLSTERING AND MATTRESSES—Experienced cushion makers. Silk floss and hair mattresses renovated. Woven wire springs for sale cheap. Phone 1446; 727½ COMFORT SPRING BED CO., 128 S. Main. x*

COLYEAR'S VAN & STORAGE CO. WILL move you promptly; vans 75c an hour; storage, 50c per month; packing household goods 10c per month; trunks 25c to 50c. Phone P2171, MAIN 3117. Office, 509-11 S. MAIN ST. *

TIMES BRANCH OFFICE, 521-523 S. SPRING st. Advertisements and subscriptions left at the new Spring st. office of The Times will receive as careful attention as at the main office. Competent clerks in attendance. *

PICO FURNITURE MOVING CO. A LOAD. Packing, shipping, storing; city, beach. Suburban work in covered, padded vans. West 1466. Home 24627. 17

ALL LUNG TROUBLE POSITIVELY CURED AT HOME; greatest blessing to sufferers. No drugs; inexpensive; write today. J. HAGENT, box 96, Nevada City, Cal. *

FOR SALE—I MUST SELL MY PIANO AND sewing machine today; both standard makes and almost new; cash or terms. 610 W. 6TH ST. 13

CESSPOOLS CLEANED OUT, $5.00 PER load. Our men are plumbers and do good work. RED CROSS SANITARY CO., Phone 2021. x*

RED CROSS CESSPOOLS CLEANED OUT BY THE RED CROSS SANITARY CO. in one to two loads, $4.00 per load; no other charge. PHONE 20021.

FEATHER PILLOWS RENOVATED AT ACME FEATHER WORKS, 728 San Pedro. Phone sunset Main 1286; Home F7021. x*

PENIEL HALL, 327 S. MAIN, NOON PRAYer meeting daily; gospel meeting every day. x*

MME. VAN SCOYOC, THE NOTED DRUGless magnetic healer, hours 10 a.m., 7 p.m. 379 S. Hill. Phone P2763. 18

MEERSCHAUM PIPES SCRATCHED AND broken pipes repaired reasonable price. TOUCH, 960, El Molino st. 13

IMPERIAL CESSPOOL PUMPING CO. WE take out largest load. WEST 1326; 22926. x*

LACE CURTAINS HAND LAUNDERED. West 201. MRS. GRACE HEATH, D4729. *

PERSONAL—Business.

PERSONAL—
IF YOU WISH RESULTS, CONSULT THE GREAT SEER, MADAM ANNUVE. MADAM ANNUVE, LICENSED SPIRIT PSYCHIC. Born SEER-ESS AND HALF READER. Tells you of the living and dead.
WITHOUT ASKING ONE QUESTION. Gives name, dates, facts and figures of importance to make a happy marriage; this explains absolutely necessary in order to get the big Sunday issue out on time.
HUNDREDS OF PATRONS HAVE FOUND THE TRUE ROAD TO PROSPERITY, HEALTH AND HAPPINESS AT HER.
Her REPUTATION IN LOS ANGELES is PERFECT AND UNIQUE; EQUAL her POWERS. Madam Annuve is the most RELIABLE and ACCOMPLISHED SEERESS and PSYCHIC in the CITY, who is well KNOWN to the PUBLIC as CITIZEN, and has been instrumental in doing a great deal of GOOD during her RESIDENCE IN LOS ANGELES.
SPECIAL READINGS THIS WEEK.
50c. 50c. 50c.
IF YOU BRING THIS AD.
719 SOUTH HILL ST., 719.
READINGS FROM 10 TO 8 P.M.
MADAM ANNUVE. 12
MADAM ANNUVE.

PERSONAL—
THE WORLD'S GREATEST ASTRAL SEER AND PSYCHIC, MILBURN.
WHEN CONSIDERING A PSYCHIC CONSULT THE BEST.
Milburn is the acknowledged leader of them all. Permanently located in Los Angeles. He advises you without power higher than human. He brings results and success in your life. Work guaranteed. New location, 311 S. HILL ST. Home 10 to 3, daily and Sundays. 26

PERSONAL—
MRS MASSON,
The noted palmist of London Eng., may be consulted at 327 S. SPRING ST. (over 10c Owl Drug Store); by those desiring careful, conscientious and reliable hand readings from one of the foremost palmists of the day. 13
HIGH-CLASS PATRONAGE SOLICITED. *

PERSONAL—INFORMATION CONCERNING Joseph Clinton, who left the Home of the Aged on the Little Sisters of the Poor, Los Angeles, on June 22, 1905, is earnestly solicited. Address THE TIDINGS, 930 M. W. Hellman Bldg.

PERSONAL—TIMES BRANCH OFFICE, 521-523 S. Spring st. Advertisements and subscriptions left at the new Spring st. office of The Times will receive as careful attention as at the main office. Competent clerks in attendance.

PERSONAL — SUPERFLUOUS HAIR, moles, red veins, etc., permanently removed by the latest and beauty expert. Suite 5, 203½ S. BROADWAY. CONSULTATION FREE. x*

PERSONAL—MME. KARNOH, THE MOST famous trance psychic and expert astrologer; her advice is infallible, convincing beyond dispute. 325½ S. BROADWAY, room 28.

PERSONAL—HENLEY, SUCCESSFUL PSYCHIC. Gives dates, facts, figures. Readings daily. 525½ S. Broadway, bet. 5th and 6th. x*

PERSONAL—WE HAVE THE ONLY ABSOlute gray hair restorative on earth. IDEAL CHEMICAL CO., room 16, 419½ S. Spring st.

PERSONAL—CHARLEY, LET ME HEAR from you. Matters can be arranged. For Marguerite's sake. MYRTLE. x18

PERSONAL—MME. ORA, EXPERT PALMist; ladies, 25c; gents, 50c. 203½ S. Spring. 15

PERSONAL—DAGMAR, EGYPTIAN PSYchic wonder; readings daily. 344½ S. Spring. x*

PERSONAL—SEE MUNIDO, THE GREAT; 50c; 50c; 50c; sittings daily. 306 S. Hill. *

PERSONAL — PROF. ALTHOUSE, NOTED astrologer and palmist, 353½ S. SPRING. *

WANTED—Help, Male.

WANTED — AT ONCE, EXPERIENCED operators on ladies' coats; steady work and good wages. ROSENTHAL & SALTMAN, 736 S. Broadway. 15

WANTED—NIGHT WASHER WITH EXperience in garage, $25, room and board. Apply at once, HOTEL HOLLYWOOD, 'Phone 52011.

WANTED — FIRST-CLASS JOB PRINTER. See A. W. WHENAND, eight-seating automobile, Fifth and Spring, before 10 o'clock.

WANTED — BOOK-KEEPER AND TYPEwriter, general merchandise, good pay for right man, out-of-town. 531 MASON BLDG.

WANTED—A YOUNG MAN WHO LIVES at home as city salesman for a wholesale house. Give age, experience and references. Address Z, box 115, TIMES OFFICE. x15

WANTED — THREE FIRST-CLASS CARpenters at once. Apply Wednesday morning. WILSON & TORGERSEN, 230 S. Spring st. x13

WANTED—ALL GROUND LAUNDRY MAN, also starch ironers and body ironer. BEAUMONT STEAM LAUNDRY, Beaumont, Cal.

WANTED — AT ONCE; FIRST-CLASS decorators and painters. Apply at job room, 305 H. W. HELLMAN BLDG., corner 4th and Spring sts. Markley & Co. 12

WANTED—2 EXPERIENCED BOOK SOLICItors for best selling work on the market. Call between 9 and 10, G. & C. MERRIAM & CO., 324 Citizens' National Bank Bldg. * 12

WANTED—FIRST-CLASS PRESSER ON LAdies' and gent's garments; good man. Phone or come at once. ORANGE COUNTY DYE WORKS, Santa Ana, Cal. x13

WANTED—MAN FOR BREAD WAGON; horse, wagon, harness and route, $20; terms. Room 1, Pryor HAMMEL AND GAGE, 1 block south Patterson. x13

WANTED—STRONG BOY, 16 TO 18, NOT afraid of work; some experience in hardware, good chance for promotion. Apply 124 S. MAIN ST.

WANTED — CARPENTERS TO TAKE JOB of roughing in bungalow, except shingling. Call today at 2419 HOOVER ST. Take University car to 24th st.

WANTED—COLLECTOR ON THEATER programme, $25 weekly; $200 cash security required. Call after 12, Room 18, BELASCO THEATER BLDG. 12

WANTED — A BOXMAN CALLBOUT; salary and commission, sober and experienced. PHOTOGRAPHER SMITH, 109 S. Delacy, Pasadena.

WANTED—18 GOOD CARPENTERS THURSday morning, 40TH ST. AND HOOVER BLVD. CALL W. W. BUTLER AFTER 6 P. M. 28228

WANTED — HEAD WAITER; MUST BE up-to-date, for nice city cafe. 316-318, Call early. MURRAY EMPLOYMENT AGENCY, 125 E. Second st. x13

WANTED—FIRST-CLASS JOBBING PLUMber and tinsmith. Call early, 716 S. FLOWER.

WANTED—10 MEN TO DISTRIBUTE CIRCULars. Apply alley in rear of 726 E. 12TH ST, at 7 a.m. today. A. C. Ryserson & Co. 13

WANTED—HARD WOOD FLOOR SCRAPER. Steady work for the right man. Phone South GLENDALE 37, after 6 p.m. 12

WANTED—A COMPETENT AND EXPERIenced packer. Apply PACIFIC CROCKERY & TINWARE CO., 226 N. Los Angeles st. 13

WANTED — A TINNER'S HELPER; ONE that has worked at the trade. Call 1845 E. 1ST. 12

WANTED—HAVE BRICK MANTEL, ALSO cement work to let by contract. 623 S. A. TRUST BLDG. 13

WANTED—10 YOUNG MEN WITH WHEELS at once. Good wages. Apply at 313 W. 3RD ST. x14

WANTED — EXPERIENCED AMERICAN gardener; single; must know how to milk. MRS. CHAMLEE, 1230 W. Adams. 14

WANTED—MAN, EXPERIENCED IN DEpartment store package delivery, capable of taking full charge; $12 week. 1900 S. 18

WANTED—A LIVE REAL ESTATE MAN, good opportunity; strictly commission. ROOM 221, Byrne Bldg. 13

WANTED—BOY TO WORK 1½ HOURS AT noon. PURITAN CAFETERIA, 421 S. Spring.

WANTED—NIGHT WATCHMAN, WIDEawake, honest man, not over 40. 'PHONE 29022, SUNSET SOUTH 5082.

WANTED — 12 YOUNG MEN WITH BIcycles; wages $1.50 per day. Apply all this week, 134 CENTER PLACE. 14

WANTED—EXPERIENCED CLOAK AND suit fitter; good pay; out of town. 531 MASON BLDG.

WANTED—MEAT CUTTER, NEAT, EXperienced, young man, wages $18. BRUNE, Sawtelle, Cal. 13

WANTED—MAN, GIVING SPARE TIME, receiving good pay. Address 23, box 248, TIMES OFFICE.

WANTED—FIRST CLASS OPERATOR ON ladies' tailoring; good pay, steady work. 320 S. HILL ST. 13

WANTED—BOY FOR TAILORING ESTABlishment; chance to learn business. 523 S. SPRING.

WANTED—MEN FOR CARRIERS AND clerks. 75 WALKER THEATER BLDG. Must call this week. 14

WANTED—MEN STENOGRAPHERS FOR government; qualified men in demand. 75 WALKER THEATER BLDG. 14

WANTED—CASH BOYS; MUST BE OVER 14 years; wages $4 per week. Apply with permit. VILLE DE PARIS. x13

WANTED—CARPENTER FOR FEW DAYS' Call 402 DOUGLAS BLDG., this morning.

WANTED—BOY WITH WHEEL; MUST BE willing to attend to business. Address F. H., P.O. BOX 942, L. A. 15

WANTED—PLUMBER'S HELPER. APPLY 1 to 2 p.m. 540 E. WOODWARD, or Thursday at 250 S. Kingsley Drive. 14

WANTED — PLUMBER'S HELPER, BOY with some little experience. Apply at once, 3799 VERMONT AVE. 13

WANTED—FIRST CLASS FINISHING CAPpenters; steady work, to good men. 244 ARDMORE. x13

WANTED—BOY WITH WHEEL. HOWARD'S drug store. Pico and El Molino st. 14

WANTED — DELIVERY BOY, WITH wheel; wages $7 week. OFF & VAUGHN DRUG CO., 332 S. Spring. 14

WANTED—FIRST-CLASS PAPER HANGers, at once. COPPOCK & CONGER, 1105 West 23rd. West 619. 17

WANTED—FIRST-CLASS LADIES' TAILOR. BARRON & CO., 424 S. Broadway, room 302. 13

WANTED—BOY ABOUT 15 YEARS OLD; must have bicycle. Apply 453 S. SPRING ST. 13

WANTED—A FIRST-CLASS FURNITURE packer; none but A-1 man need apply. 644 S. SPRING ST. 13

WANTED — LADIES' TAILOR. 444 S. Broadway, HESS TAILORING, fourth floor. 14

WANTED — FIRST-CLASS COLLECTOR, with a bicycle. Apply 9 to 10 a.m., P. F. COLLIER & SON, 740 San Pedro st. 14

WANTED—YOUNG MAN FOR CLERK AND delivery in grocery market. 119 WEST 1ST ST. 13

WANTED — 3 BRICK LAYERS FOR Wednesday. Call at 317 N. FIGUEROA ST. Ready for work. 13

WANTED—PRESSERS ON PANTS. CALL at 116 S. SPRING, room 19. Kuper. 21

WANTED—TAILOR ON MEN'S COATS, INside work. 220½ S. SPRING, room 211. 13

WANTED—BOY, OVER 18, TO WORK IN furniture factory. 117 N. AVENUE 18. 14

WANTED—A BOY WITH WHEEL. TEMPLE PHARMACY, 200 W. Temple. 13

WANTED—A PRESS FEEDER. BOURLAND-PRINTING CO., 223½ S. Spring. 13

WANTED—A FIRST-CLASS PRESSER AT once. BIEHL, the tailor. 11

WANTED—IMMEDIATELY, 2 GOOD CARpenters. 200 E. 6TH ST. 13

WANTED—EXPERIENCED LADIES' OR gent's tailor. Apply 903 S. GRAND AVE. 14

WANTED — GOOD SHINGLERS AT VICtoria Park, end of Pico Heights car line 13

WANTED—AN EXPERIENCED CARPET layer. COLYEAR'S, 509 S. Main st. x13

WANTED — ASSISTANT IN COOKING school. 419 W. 6TH ST., room 1. 13

WANTED—AN EXPERIENCED TAILOR. M. KRYSTAL, 444 S. Broadway. 13

WANTED — CARRIAGE BLACKSMITH helper. Call 240 S. ALAMEDA. x13

WANTED—MEAT CUTTER. 223 S. MAIN. 13

WANTED—OFFICE BOY, WITH WHEEL. Apply 121 W. THIRD ST. 13

WANTED—BOY TO CARRY TIMES ROUTE. Apply 3619 S. FLOWER. 4 p.m. 13

WANTED—FIRST-CLASS FRESCO PAINter and decorators. 3414 S. MAIN. 14

WANTED — MAN FOR S. PAINTING, $2 A day. Call 622 S. UNION. 14

WANTED—DELIVERY BOY, WITH wheel; wages $7 week. OFF & VAUGHN DRUG CO., 332 S. Spring. 14

WANTED—FIRST-CLASS PAPER HANGers, at once. COPPOCK & CONGER, 1105 West 23rd. West 619. 17

WANTED—FIRST-CLASS LADIES' TAILOR. BARRON & CO., 424 S. Broadway, room 302. 13

WANTED—BOY ABOUT 15 YEARS OLD; must have bicycle. Apply 453 S. SPRING ST. 13

WANTED—A FIRST-CLASS FURNITURE packer; none but A-1 man need apply. 644 S. SPRING ST. 13

WANTED — LADIES' TAILOR. 444 S. Broadway, HESS TAILORING, fourth floor. 14

WANTED — FIRST-CLASS COLLECTOR, with a bicycle. Apply 9 to 10 a.m., P. F. COLLIER & SON, 740 San Pedro st. 14

WANTED—YOUNG MAN FOR CLERK AND delivery in grocery market. 119 WEST 1ST ST. 13

WANTED — 3 BRICK LAYERS FOR Wednesday. Call at 317 N. FIGUEROA ST. Ready for work. 13

WANTED—PRESSERS ON PANTS. CALL at 116 S. SPRING, room 19. Kuper. 21

WANTED—TAILOR ON MEN'S COATS, INside work. 220½ S. SPRING, room 211. 13

WANTED—BOY, OVER 18, TO WORK IN furniture factory. 117 N. AVENUE 18. 14

WANTED—A BOY WITH WHEEL. TEMPLE PHARMACY, 200 W. Temple. 13

WANTED—A PRESS FEEDER. BOURLAND-PRINTING CO., 223½ S. Spring. 13

WANTED—A FIRST-CLASS PRESSER AT once. BIEHL, the tailor. 11

WANTED—IMMEDIATELY, 2 GOOD CARpenters. 200 E. 6TH ST. 13

WANTED—EXPERIENCED LADIES' OR gent's tailor. Apply 903 S. GRAND AVE. 14

WANTED — GOOD SHINGLERS AT VICtoria Park, end of Pico Heights car line 13

WANTED—AN EXPERIENCED CARPET layer. COLYEAR'S, 509 S. Main st. x13

WANTED — ASSISTANT IN COOKING school. 419 W. 6TH ST., room 1. 13

WANTED—AN EXPERIENCED TAILOR. M. KRYSTAL, 444 S. Broadway. 13

WANTED — CARRIAGE BLACKSMITH helper. Call 240 S. ALAMEDA. x13

WANTED—MEAT CUTTER. 223 S. MAIN. 13

WANTED—OFFICE BOY, WITH WHEEL. Apply 121 W. THIRD ST. 13

WANTED—BOY TO CARRY TIMES ROUTE. Apply 3619 S. FLOWER. 4 p.m. 13

WANTED—FIRST-CLASS FRESCO PAINter and decorators. 3414 S. MAIN. 14

WANTED — MAN FOR S. PAINTING, $2 A day. Call 622 S. UNION. 14

WANTED—Help, Male.

Note—Applicants for positions are advised not to enclose original recommendations in answer to ads. Send duplicates only.

WANTED—
HUMMEL BROS. & CO.,
A Strictly First-Class Agency.
All Kinds of Help Promptly Furnished.
Your Orders Solicited.
118 EAST SECOND STREET,
Between Main and Los Angeles Sts.
Largest and best equipped offices on Pacific Coast.
SUNSET MAIN 5/8.
HOME PHONE 10709.

Steam engineer, country, $80 and up; miners, $3 day; carriage blacksmith helper, $12, week; McKay stitcher on men's shoes, piece work; house carpenters, city, $3.50; finishing carpenters, country, $4; meat cutter, city, $60; blacksmith and shoer, $3; harness repairer, ranch, $45 and found; horse clipper, 50 per cent.; flour packer, $2.25; married man, dairy, $70 and house; ranch teamsters, $25 etc.; milkers, $30 etc.; men for orchard, $30 etc.; experienced brick yard men, $2.25 day; young man for meat market, 12 week; corn huskers, $1.50 and found; stable man, city, $12 and room; laborers, city and country, $2.00.

HOTEL DEPARTMENT.

Man and wife, cook and helper, institution, $100 etc.; restaurant cook, country, $30 week; camp cook, $70 etc.; baker's helper, fare advanced, $30 etc.; baker's helper, $8, $12; pantryman, Hot Springs, $25 etc., fare advanced; boy, country, $15 etc.; head waiter, city, $15; pantryman, hotel, Hot Springs, fare advanced, $40 etc.; man and wife, laundry work, hotel, $50 etc.; lunch counter waiter, $25 etc.; vegetable man, oil fields, $40 etc.; first-class bakery for sale, good proposition. x13

WANTED—A FEW YEARS SPENT IN the navy are years of valuable experience. Habits of regularity are formed. Healthy exercise, regular drills, and growing responsibility develop quickness and self reliance. Many large employers prefer men who have had naval training because more capable and efficient.

Young men with mechanical knowledge have greater opportunities. They master their trade instead of being mere helpers.

Go to a recruiting office and learn about the fine chances in the different branches of the service to save money, the hours of duty, cruises, sports, promotion, etc. You are not urged to enlist. Individuality will be developed, not suppressed, in the navy. Ask any one in the service about it.

The navy hanger in postoffice, and navy poster will give you the location. Ask for appearance of a bluejacket. Apply at NAVY RECRUITING OFFICE, San Fernando Bldg. 4th and Main streets, San Francisco. x*

WANTED—
FIRST-CLASS CARPENTERS
at 939 Gramercy Place. Take West Ninth st. car. DAVIDSON CONSTRUCTION CO., (Inc.) 10th and Western ave. x13

WANTED — COOK, ALL-AROUND MAN for small place, near city, $15; cook, $15-$20; fry cook, $15; short order cook, $15; cook's helper, $20; silver man, $9; pantryman, silver and glassware, $30; boy to assist, $10; middle-aged man, care for lawn and chickens, $30; man, private place, $30 and found; 3 carpenters, city, $2.50 all-around fashionable, small stable, $12; teamster, $2.25 to $2.50; horse cutter, $35; ranch hand, $30 and found; driver, $30; 2 farmers, $30-$35; 2 MAIDS, EMPLOYMENT AGENCY, 125 E. Second st. x13

WANTED — POSITIONS SECURED FREE. Why search the city for positions or pay large fee, then wait, when you can be a member of the CITY EXCHANGE for a month and receive free assistance in securing employment?

Employers needing competent help can secure same through our office. Free information to strangers concerning work, wages paid, board, room, etc. See SECRETARY, EMPLOYERS' PROTECTIVE ASSOCIATION, 119-121 Byrne Bldg., 252 S. Broadway. 16

WANTED—6 BUSHELMEN TO WORK ON WOMEN'S COATS. APPLY THE NEW YORK CLOAK & SUIT HOUSE, 327 S. BROADWAY. x13

WANTED—JAPANESE.
PACIFIC EMPLOYMENT CO.
Leading agency and contract office.
'Phone Home 5/8. Phone P1078.
House and window cleaning department.
FEMALE DEPARTMENT.
ATTENTION—Owners of buildings who are using our firm name, "PACIFIC" 621 W. Sixth st., Los Angeles, Cal. 26

WANTED—JAPANESE
A.E.C. EMPLOYMENT OFFICE,
302 South Olive st.
'Phone Home 5/8. Main 1947.
All kinds of Japanese help.

WANTED—A FIRST-CLASS MAN AS assistant in the delivery department of one of the leading dry goods stores; must be thoroughly familiar with all parts of this city and know how to handle horses; none but an experienced man need answer; references required. Address Z, box 200, TIMES OFFICE. x13

WANTED—GOOD, LIVE, ENERGETIC hustling agent to handle best hotel, household and office building article on market; big money maker; will guarantee $2 day; get busy.

See KUNKEL,
x13 Room 610, 420 S. Broadway.

WANTED — A FIRST-CLASS PARCEL wrapper for one of the leading dry goods stores in this city; a man with good local experience and one who can furnish good references; permanent position; good salary for right man. Address Y, box 95, TIMES OFFICE. x13

WANTED—CAPABLE MAN OF GOOD APpearance as outside SALESMAN FOR LAND COMPANY; EXPERIENCE NOT NECESSARY; OPPORTUNITY FOR QUICK ADVANCEMENT WITH AN ASSURED FUTURE TO A GOOD MAN. R. G. GORDON, 211 HERRICK BLOCK. 13

WANTED—MAY STITCHER ON MEN'S work, $4.50; shop mast cutter, $18; waiters, $10; man with ranch team, $150; orchard teamster, $30; carpenters $3.50; milker, $40; many other jobs. SECURITY AGENCY, 234 Bryson Bldg. 140 S. Spring.

WANTED—A MAN TAILOR TO WORK ON women's custom-made suits; finest of work required; must be able to speak French and English; good position for the right man. Apply to manager, VILLE DE PARIS, 317-325 S. Broadway. x13

WANTED—
JAPANESE EMPLOYMENT AGENCY,
733-735 E. Olive st. 'Phone P2764.
COOKS, WAITERS, PORTERS, ETC.
Ranch hands, houses and window cleaners.
HOUR AND DAY CONTRACT.

WANTED—BOOKKEEPER AND STENOGrapher for out of town position; single man preferred; must be good penman, good salary for right party. Call before 12 at the SMITH STENOGRAPHIC STUDIO, 200 San Fernando Bldg. 12

WANTED—YOUNG MAN, SWISS, BASQUE or Italian, for secret work; must represent himself (to be a laborer or sheep man; state age and what you have done; give 'phone number. Address Y, box 180, TIMES OFFICE.

WANTED — SALESMAN TO CALL ON physicians. Established trade. An exceptional opportunity is offered for immediate work. State age and experience. LOCK BOX 121, Philadelphia. x

WANTED—SALESMAN, HIGH GRADE man, who knows how to sell premiums or advertising novelties; experience absolutely necessary. GOLDEN SUPPLY CO., Chicago, Ill. x

WANTED—EXPERIENCED GENTS' FURnishings salesman; must be of good appearance and possess original ideas. Only those absolutely competent to buy and sell need apply. CHAS. KORNICK, Phoenix, Ariz. x14

WANTED—15 BOYS AND YOUNG MEN WITH WHEELS; NO EXPERIENCE; GOOD WAGES. 421 S. SPRING. x13

WANTED—5 FIRST-CLASS BENCH MEN for mill; also 25 first-class carpenters for rough work, for Del Mar and San Bernardino. Apply F. O. ENGSTRUM CO., E. 54th and Seaton sts. x17

WANTED—EXPERIENCED BOOKKEEPER and stenographer, with general merchandise knowledge, for good growing company out of town. $100 with rapid advancement to first to right man. Apply 325 BYRNE BLDG. x13

WANTED—LOCAL REPRESENTATIVE BY high-class correspondence school; only men of pronounced ability, capable of earning $50 weekly need apply. Address D, box 246, TIMES BRANCH OFFICE. 12

WANTED—AN EXPERIENCED KODAK salesman; one having some knowledge of the optical business preferred; give reference and state salary wanted. Address D, box 245, TIMES BRANCH OFFICE. x14

WANTED—AN EXPERIENCED SALESMAN to sell the capital stock of a life insurance company; salary and commission, will be paid. Address Union Pacific Life Ins. Co., Portland, Or., address T. box 20, TIMES OFFICE. 15

WANTED—PRACTICAL JOB PRINTER AND bookbinder to take good job plant, with established trade, on shares; no drinkers need apply; references. Address Z, box 112, TIMES OFFICE.

WANTED—SMART BOY, ABOUT 16, LIVING at home, to make himself useful about underwear factory; splendid chance to learn the business and future advancement. Apply MYERS MFG CO., 613 W. Pico.

WANTED—COMPETENT MAN TO TAKE charge of the mechanical end of country printing office; also press feeder and helper. ONTARIO PUBLISHING CO., Ontario, Cal.

WANTED—HONEST HUSTLER FOR OUTside work in real estate office; central location, downtown; good opportunity for some one. See THE HUSTLERS, 230 Lissner Bldg. 13

WANTED—Help, Male.

WANTED—A FIRST-CLASS INSIDE WIREman, none but sober and industrious need apply. KERN VALLEY ELECTRIC SUPPLY CO., 1600 19th st., Bakersfield, Cal. *

WANTED—FIRST-CLASS ENGINE FITTER; none without references need apply. STODDARD-DAYTON MOTOR CO., 16th and Olive. 13

WANTED—MAN ASSIST IN OFFICE AND do some collecting, $65 month; $100 investment required. For particulars call 253 S. BROADWAY, room 415. 13

WANTED—HELP; A GOOD CARPENTER on new job, corner Third and Alexandria, Wilshire district. JAS. H. WOODS, phone 51078. 13

WANTED—BOOKKEEPER, NIGHT WORK; must be familiar with the city, only first-class apply. Inquire ANGELUS GARAGE, 116 East 3rd st. 13

WANTED—CLERK IN TEA AND COFFEE store, small salary to start with; state age and former experience. Address X, box 153, TIMES OFFICE. 13

WANTED—YOUNG MAN, 16 TO 18, WHO can use typewriter, for good concern; salary $35, advancement to one who is willing to work. Apply 525 BYRNE BLDG. x13

WANTED—YOUNG MAN FOR MILK AND butter depot; small investment; good opportunity for right man. Particulars, call 212 DELTA BLDG., 426 S. Spring. 13

WANTED—FIRST-CLASS UPHOLSTERERS and box mattress makers; steady work. Apply BARKER BROS.' UPHOLSTERING SHOP, corner Palmetto and Carolina st. 17

WANTED—CYLINDER OR LITHOGRAPHIC press feeder; permanent position; don't phone. WESTERN LITHOGRAPHIC CO., 250 E. Second. 13

WANTED—A FEW FIRST-CLASS CARpenters inside work. Call at once. 1436 SAN FERNANDO ST. 12

WANTED—FIRST-CLASS PLUMBER. 2161 W. WASHINGTON. 13

WANTED—Help, Male and Female. (Investment Required.)

WANTED—RELIABLE, STEADY MAN TO take half interest in fine-paying, old-established Broadway business, who can invest $250 with his services. This will pay you $125 per month; clean, agreeable work; no experience necessary; easy to learn. Address Y, box 142, TIMES OFFICE. 13

WANTED—IMMEDIATELY, MAN HANDY with tools, mechanically inclined; position permanent; opportunity to get experience in political general construction work; advancement to right party. Requires investment $1000 or more; drawing interest and good salary. Address Y, box 142, TIMES OFFICE. 13

WANTED—RELIABLE MAN WITH $250 cash buys half interest in old-established business that will pay you $125 monthly; experience not required; owner will teach you the business. Call 218 S. BROADWAY, office 423. x15

WANTED—MAN AND GOOD TEAM TO take working interest in health and pleasure resort (hot springs concern); position permanent and a money maker. Address Y, box 143, TIMES OFFICE. 13

WANTED—MAN TO TAKE ONE-HALF INterest in well established paying business, $75 a month and board, $250 required. Call mornings. 317 DELTA BLDG., 426 S. Spring st. x*

WANTED—CASHIER, LOCAL THEATER; musical comedy stock, $20; weekly; $500 cash security required; trust fully secured. Address X, box 139, TIMES OFFICE. 14

WANTED — GOOD MAN WITH $100 CASH can make $25 weekly; experience not needed, as owner will teach you the business. Call 218 S. BROADWAY, office 423. x15

WANTED—Help, Female.

WANTED—YOUNG GIRL TO ASSIST WITH housework and cooking; sleep at home. 1107 ORANGE ST. 51802. 14

WANTED — YOUNG GIRL FOR LIGHT housework; small house and small family; good home. 'PHONE 54668. 13

WANTED—A GOOD GIRL FOR COOKING and housework. Apply 1351 E. ADAMS. 'Phone 27771. 13

WANTED—YOUNG GIRL FOR LIGHT housework; small house, small family. Phone HOME 54668. 13

WANTED—EXPERIENCED CLOAK AND suit fitter; good pay, out of town. 531 MASON BLDG.

WANTED—GIRL TO DO GENERAL HOUSEwork in small family, good wages. Call 400 PARK VIEW. Phone 10825. x13

WANTED—AMATEURS; WALKER THEAter Thursday; positions secured for capable people. See WM. STELLMAN, theater. 13

WANTED—AT ONCE, GIRL FOR GENeral housework; must like children. Apply 1230 EAST 23RD ST. 13

WANTED—A GOOD STRONG GIRL FOR general housework; no washing; good wages. 826 BURLINGTON. 15

WANTED—GIRL FOR GENERAL HOUSEwork; no washing. Call at 2656 NORMANDIE AVE. 13

WANTED—GIRL FOR GENERAL HOUSEwork. 716 S. PROSPECT AVE., Hollywood, Cal. Get off at Hartford st.

WANTED — WOMAN FOR GENERAL housework. Call 1841 BERENDO, near 16th st. car line. Call between 4 and 6 p.m. 13

WANTED—GIRL FOR GENERAL HOUSEwork, wages $25. Call Thursday, 1401 ALBANT ST. 14

WANTED—YOUNG GIRL TO ASSIST WITH housework, good home, fair wages. Sunset GLENDALE 782. 17

WANTED—HELPERS IN DRESSMAKING; also strand girl. ROOM 622 H. W. HELLMAN, Fourth and Spring. 14

WANTED—EXPERIENCED WAIST MAKERS AND HELPERS. TERRILL, 749-751 S. BROADWAY. 15

WANTED—FIRST-CLASS FINISHERS AND skirt maker for ladies' tailoring. BARRON & CO., 424 S. Broadway, room 302. 13

WANTED—WAIST DRAPER, WAIST AND skirt finishers and young helpers at 347 S. BROADWAY. Bonnemeyer. 14

WANTED—NEAT YOUNG GIRL FOR GENeral housework. 901 S. BURLINGTON AVE.

WANTED—TWO YOUNG LADY ASSISTants in dancing academy. CALIFORNIA HALL, corner 30th and Main. 15

WANTED—YOUNG GIRL OR MIDDLE aged lady to assist with housework. Good home. 1017 E. 34TH ST. 14

WANTED—FIRST-CLASS SKIRT MAKER; also coat finisher. J. T. HALCOMB, 640 Broadway. x13

WANTED—AT ONCE, COLORED GIRL OR woman for general housework. Take Griffin ave. car to 2915 GRIFFIN AVE. 13

WANTED—GIRL OR WOMAN FOR GENeral housework in the forenoon. 829 S. HOPE ST.

WANTED—GIRL OR WOMAN FOR GENeral housework. Phone or call for particulars, 125 E. 22ND ST. South 2059. 13

WANTED—GOOD GIRL FOR GENERAL housework for the country. 1357 VALENCIA. Phone West 738. 15

WANTED—GIRL OR MIDDLE-AGED WOman for light housework; good home. 901 SECURITY BLK. 14

WANTED — FIRST-CLASS JACKET FINishers. Apply JOSEPH GREENE, 720 S. Broadway. x14

WANTED — GIRL PRESSER; MUST BE first-class. Apply PALM DYE WORKS, 2130 W. Pico. Steady job. 14

WANTED—FIRST-CLASS TAILORESS, AFply at once, BIEHL, the tailor, Third and Hill. 15

WANTED—YOUNG GIRL TO ASSIST IN general housework. 1372 LUCILE AVENUE. Home 'phone 59182. 14

WANTED — WAITRESS EXPERIENCED, six days; wages $5. DALY'S LUNCH ROOM, 611½ S. Olive. 13

WANTED—YOUNG, EXPERIENCED GIRL for general housework, bungalow and family of 2. 54150, 933 MAGNOLIA. 15

WANTED—EXPERIENCED SALESLADIES for knit underwear department. JACOBY Bros. x13

WANTED—SALESLADIES FOR MILLINERY store. Apply HINZ & LANDT, 444 S. Broadway.

WANTED—GIRL FOR GENERAL HOUSEwork in family of adults; one that appreciates good home. 'PHONE 44451. 14

WANTED—A GIRL TO LEARN THE TAILoring at 204 S. BROADWAY. 14

WANTED—A GOOD GIRL FOR GENERAL housework. 1311 S. FLOWER. 14

WANTED—GIRLS TO MAKE PAPER BOXES at T. T. JONES CO., 311 S. Main st. 14

WANTED — EXPERIENCED CHOCOLATE dipper. Call 112 E. FIRST ST. 13

WANTED—STRONG GIRL TO LEARN pants finishing. 222 S. SP

Classified Liners.

WANTED—
Situations.

WANTED—
Agents and Solicitors.

WANTED—AGENTS: 20th MONEY MADE Heavy demand. Sells at sight. Weekly. SALEM

WANTED—
Partners.

WANTED—PARTY TO PUT IN LINE OF

WANTED—A FIRST-CLASS

WANTED—ENGLISHMAN DESIRES

WANTED—PARTNER WITH ABOUT $6000

WANTED—YOUNG MAN WANTS

WANTED—PARTY WITH SMALL CAPITAL

WANTED—PARTY ON FARTHER WITH $1000

WANTED—PARTY FAMILIAR WITH REAL

WANTED—SITUATION WANTED

WANTED—JAPANESE, CONTRACT

WANTED—WOMAN WANTS HOUSE

WANTED—SITUATION AS NIGHT

WANTED—CARPENTER WORK, DAY OR

WANTED—A COLORED WOMAN WANTS

WANTED—JAPANESE, FIRST-

WANTED—MAN, 25 YEARS OF

WANTED—DRIVING JOB BY EXPERT

WANTED—MAN, 34 YEARS OF

WANTED—FAMILY OR LADIES TO RENT

WANTED—
Work by the Day.

WANTED—WOMAN WANTS HOUSE

WANTED—SITUATION AS HOUSE-

WANTED—WOMAN WANTS HOUSE

WANTED—
Rooms.

WANTED—3 OR 4 FURNISHED ROOMS

WANTED—DRIVING JOB BY EXPERT

WANTED—
Rooms With Board.

WANTED—MAN, 34 YEARS OF

WANTED—FAMILY OR LADIES TO RENT

WANTED—
Situations, Female.

WANTED — POSITION AS STENO-

WANTED — HOME FOR GIRL 11 YEARS

WANTED—
To Rent.

WANTED—TO RENT AND

WANTED—
To Purchase, Real Estate.

WANTED—TO PURCHASE—

OWNERS OF HIGH-GRADE RESIDENCE LOTS IN THE WILSHIRE BLVD. DISTRICT WILL CONSULT THEIR INTERESTS BY SENDING US PARTICULARS REGARDING LOCATION, PRICE, TERMS ETC. WE OPERATE THERE EXCLUSIVELY.

HARRY ANDREWS & CO., 1005-1006 UNION TRUST BLDG. MAIN 8696. F4696. x*

WANTED—HAVE CUSTOMER FOR BUNGALOW of 6 or 7 rooms, all on one floor; must be in choice residence section; will give 5-room modern bungalow, southwest, worth $3500; mortgage $1500; also a lot in choice location, west, value $2000; clear, and pay cash difference.

C. F. BRYANT, 519 Grant Bldg. 4th and Broadway. Main 268. F2685. 13

WANTED—TO PURCHASE A NEW, MODERN 4 or 5-room bungalow, west or southwest, and will give as a $400 first payment a swell new auto-piano with music; it cost $700 cash; will make payments on balance; this piano is an ornament to any home, or should sell for the money any time. Address Z, box 130, TIMES OFFICE.

WANTED—HAVE CUSTOMER FOR HOUSE of 5 or 7 rooms; must be in choice residence section; will give 5-room modern house (furnished) in Ocean Park and pay about $4000 cash difference.

C. F. BRYANT, 519 Grant Bldg. 4th and Broadway. Main 268. F2685. 13

WANTED—TO PURCHASE; WILL GIVE stock in high-class industrial company of Los Angeles that pays the most; valuable investigation to value of $10,000 and cash for good alfalfa ranch to $15,000. See H. A. TELFORD, with J. N. WILLIAMS & CO., 302 I. W. Hellman Bldg., 421 S. Main. x14

WANTED—$10,000 HOUSE OR LOTS. WILL pay half cash and half in stock of local trust company.

METZLER INVESTMENT CO., 401-407 Stimson Block. AM45. Main 2865. x*

WANTED—WE HAVE A CUSTOMER FOR A 12 OR 14-ROOM HOUSE, WITH LARGE GROUNDS IN THE WILSHIRE DISTRICT. WILL PAY UP TO $25,000. LEWIS E. BRADT, WITH BREARLEY BENEDICT, 205 H. W. HELLMAN BLDG. 12

WANTED—ACREAGE; FROM 1200 TO 1500 acres, all tillable, with good water, located within three miles of town in Southern California. Must be bargain. Give full particulars to first letter, principals only. Address L. M. HENDERSON, Pasadena. x13

WANTED—LONG LEASE OR PURCHASE, south of Third, vacant or improved; prefer Broadway corner; Spring or Hill considered; principals or authorized agents only. Address LOAN MONEY, Address Z, box 178, TIMES OFFICE. x15

WANTED—LOTS FOR SALE—LIST YOURS. MUNHOLLAND, 403 H. W. Hellman Blk. x*

WANTED—
To Purchase, Miscellaneous.

WANTED—OLD CLOTHING.
Wanted—Old Furniture.
Wanted—Old Stoves.
Wanted—Old Books.

We buy any old thing you don't want. One piece or a home full, such as second-hand ladies' and gents' clothing, shoes, hats, furniture, carpets, stoves, crockery, glassware, bric-a-brac, trunks, valises, bedding, old gold, silver, brass, copper, musical instruments, tools of all kinds, hair combings.

Orders Will Receive Prompt Attention.

P. BONES—BROADWAY 4194. HOME 24432. 12

WANTED—

WE POSITIVELY PAY HIGHEST PRICES FOR LADIES' AND GENTLEMEN'S GOOD SECOND-HAND CLOTHING, SHOES, TRUNKS, VALISES, SUITCASES, BEDDING, FURNITURE, CARPETS AND ALL MANNER OF HOUSEHOLD GOODS; ALSO TOOLS, SEWING MACHINES, SPORTING GOODS, ETC. CALL OR WRITE PROMPTLY ATTENDED. PHONES A2502, MAIN 2937. NOTE—SUBURBAN CALLS WILL RECEIVE PROMPT ATTENTION.

WANTED—WE POSITIVELY PAY MORE than anybody for furniture, carpets and household goods, any amount; none too small nor any too large. Call us first; it is to your interest to consult us before disposing of anything you have to sell. L. A. AUCTION AND COM. CO., 727 S. Spring st. 'Phone Broadway 3861, F1719. x*

WANTED — WE PAY MORE CASH FOR furniture, household goods, merchandise, etc., than any firm in the city; any quantity; will call. Commission cash advanced on consignments. Largest and oldest established auction house in California. RHOADES & HULL, auctioneers, 839-41 S. Main st. 'Phone F1259, Main 1260. x*

WANTED — IF YOU WANT TO REALIZE highest possible price for your furniture or merchandise, either on commission or cash, call or telephone REED & HAMMOND, 319-321 S. Spring. Finest auction-rooms in California. We sell anything. Bdwy. 2560. F2541. x*

WANTED—
COLYEAR'S,
509-511 S. MAIN.

We pay cash—third more than others for household goods, one piece or household. Phone us. HOME F3171; MAIN 1117. x*

WANTED—
JAMES COLGAN & CO.,
L. A. largest second-hand store.
711-713-715 S. SPRING ST.
Highest price paid for any amount of household and office furniture. MAIN 2998. F3064. x*

WANTED—HIGH CASH EXCHANGE YOUR old furniture. We have thousands of customers waiting to buy it. Phone us. Main 1117. Home F3171. COLYEAR FURNITURE CO., 509-511 S. Main. x*

WANTED — DIAMONDS, JEWELRY, ETC. We pay you more than any one. 'Phone A2699 and we will call. THADDEUS C. LUTZKEY, 114 S. Spring st., room 4. x*

WANTED—TO BUY YOUR HOME OR OFfice furniture, showcases, etc.; highest prices; cash or exchange. SKEELS BROS., 211 S. Main. F7093. Main 606. x*

WANTED—TO PURCHASE LADY'S TICKET to Kansas City at once; weight medium, medium height, age 27. Address D, box 263, TIMES BRANCH OFFICE. 13

WANTED — DIAMONDS; PAY HIGHEST cash price; get our offer; fair, politic treatment. R. K. MUSSER, 412 O. T. Johnson Bldg. x*

WANTED — DIAMONDS, ANTIQUE JEWelry, old gold, spot cash; no red tape. Highest prices. S. E. SCHEPPS, 421 S. Broadway. x*

WANTED—ANTIQUE JEWELRY, SILVERware, English plate, laces, old prints, paintings, bric-a-brac, coins, etc. 414 W. 6TH ST. x*

WANTED—CASH PAID FOR FEATHER beds. 754 SAN PEDRO. Main 1188. Home F2041. x*

WANTED—SECOND-HAND OFFICE AND home furniture or automobiles. Call BROADWAY 1788. x*

WANTED—DIAMONDS, OLD GOLD, JEWelery; highest price and a fair deal. H. B. CROUCH, mfg. jeweler, 555 S. Broadway. x*

WANTED—TOP PRICES PAID FOR MEN'S SECOND-HAND CLOTHING. 946 SOUTH SPRING. MAIN 2284, F2284. x*

WANTED—DIAMONDS, JEWELRY, ETC.; cash; get my offer; fair dealing. H. T. REID, 112 S. Broadway, room 125. A1925. x*

WANTED — LADIES' AND GENTLEMEN'S second-hand clothing. Highest prices paid. BROADWAY 4134, HOME 24632. x*

WANTED — LADIES', GENT'S CLOTHING. High price. 859 S. SPRING. M. 3597. F3597. x*

WANTED—HIGHEST PRICES PAID FOR all kinds furniture. 644 S. Main. 'Phone F6269. x*

WANTED—ONE SECOND-HAND REFRIGerator or butcher outfit. Address Z, box 145, TIMES OFFICE. 13

WANTED—TO PURCHASE IMMEDIATELY, the furniture of a home; (not over $500.) HOME 52468. 14

WANTED—8x10 LENS; LIBERAL PAY. Address Z, box 139, TIMES OFFICE. 13

WANTED—
Miscellaneous.

WANTED—AGENTS TO SELL OUR GAS machines and lighting systems; must be men of good address and be able to give references; men with experience in gasoline lighting preferred. Call at 416 BUMILLER BLDG., Los Angeles, Cal. 16

WANTED — EVERYBODY TO KNOW that we sell lumber and building material at cut rates. Get our prices. Let us figure your bill. LOS ANGELES WRECKING CO., 4th and Wall. x*

WANTED — BY ADULTS, A HOME TO care for from two to six months during absence of owner; 16 to 30 minutes to city; reference given. Address Y, box 34, TIMES OFFICE. 13

WANTED—WE HAVE CLIENTS FOR FURnished and unfurnished houses, flats and stores; list with rental department. H. J. MILLER & CO. Main 6707. Home F7726. x*

WANTED—ESTABLISHED EUROPEAN VOcal teacher will give free and partial scholarships to deserving applicants; competitive voice trial. P. O. BOX 278. 13

WANTED — PAPERING, $2.75 A ROOM; tinting, $1.65; painting equally as cheap. Tel. West 3462. 1317 S. BONNIE BRAE. x*

WANTED—SMALL CHILDREN TO BOARD; a mother's care given in a private home. 128 W. 60TH PLACE. South 2984. x*

WANTED — CARPENTER WORK; ALL small jobs done promptly and reasonable. 'PHONE 58529. 17

WANTED — TO PAINT YOUR HOUSE cheaper than any one else, as we need the work. 'PHONE F5238, and I will call. 13

WANTED—POST CARD HOLDER AND store fixtures. TEL. SOUTH 4627. 14

TO LET—
Furnished Rooms.

TO LET—NICE, CLEAN, SUNNY ROOM, private family, gentleman only. 454 S. FIGUEROA. 13

TO LET — MODERN OUTSIDE ROOMS; reasonable. 321 S. OLIVE. 15

TO LET—
Furnished Rooms.

TO LET—VALDEMAR, 632 WEST SIXTH; family, tourist, commercial hotel; beautifully furnished rooms, private baths, $3, $4, $5 week; incomparable appointments, electricity, telephone; California's unparalleled accommodations. Location, unquestionably magnificent, satisfactory residential environment; intelligent discriminatory comparisons solicited. Washington electric from depots. 13

TO LET—
MORENGO, 944 Francisco st., elegantly furnished. Two SUNNIEST ROOMS in the beautiful southwest. Fine car service. RESTRICTED DISTRICT. The latest design in beds. x

JUST OPENED. x31

TO LET—
THE KONETA,
Nice clean rooms, $2 per week and up. Between First st. and Temple, near The Times Office, right in the business center. No car fare to pay. 121½ N. BROADWAY. BOTH PHONES. 14

TO LET—REFINED BUSINESS WOMAN OR teacher can secure fine front room with young couple, kitchen privileges. 2624 ORCHARD AVE. Ask for particulars, 21959. 13

TO LET—AT HOTEL OMIO, 217 N. BROADway, opposite Courthouse, well furnished rooms, running hot and cold water and free phone in each room, free baths, elevator, 50c to $2 a day. Weekly rates, $2 and up. x*

TO LET—NEWLY FURNISHED ROOM IN beautiful private home, finest location in city. Use of parlor and piano. Only $10 for one; $13 for two. 1744 W. 23RD ST. Home 71744. 13

TO LET—IN LARGE, BEAUTIFUL PRIvate residence, elegantly furnished, large outside sunny rooms; every home comfort; beautiful grounds and porches; walking distance. Call 1125 S. GRAND AVE. 13

TO LET—3 OR 4 FURNISHED ROOMS OF upper 2-room flat, very neat and convenient, never rented before; light, airy and desirable, private, close; parties leaving city. Adults. 536 CROCKER ST. 15

TO LET—PLEASANT ROOM FOR GENTLEman, private family, breakfast if desired, new bungalow, southwest, references. SOUTH 5314. 14

TO LET—FURNISHED ROOMS, $5 NEWLY furnished rooms, running water, modern, $2 per week, $ a day. 507 S. LOS ANGELES ST. Phone A7461. x*

TO LET—LARGE FRONT SOUTH ROOM, 7 windows, fireplace; running water. Also 3-room apartments complete. Reasonable. 921 SOUTH OLIVE. 16

TO LET—DESIRE BUSINESS, MEN AND men employed to fill my rooms; specially suited, homelike; lawn, flowers. 670 BIXEL ST. 14

TO LET—NEW HOUSE, BRIGHT, OUTSIDE rooms, housekeeping and single, $1.50 to $4; hot bath, laundry; walking distance; cars direct to depots. DEN KYCK. 111 S. Fl uerva. 14

TO LET—ROOMS, BATH, WANT MAN and wife, rent $18 month. Address TROPICO MERCANTILE STORE, Mrs. S. C. Brown. 16

TO LET — $1.50 WEEKLY; LARGE SUNNY rooms, well furnished, clean; in rear. 939 E. NINTH ST. Also 1132 E. SEVENTH ST. x*

TO LET—NEWLY FURNISHED, SUNNY rooms, overlooking Westlake Park; housekeeping, laundry privileges; single room, $2. THE LAKE, 1200½ W. Seventh. 14

TO LET—3 LARGE FURNISHED ROOMS and use of kitchen. $15 month. 1801 NORMANDIE AVE., near Washington car line. Phone 72463. 13

TO LET—NICELY FURNISHED HOUSEkeeping rooms, single or en suite; running water; walking distance. 831 S. FLOWER. 16

TO LET—NEWLY FURNISHED, 2 FRONT rooms, private baths, porches, beautiful Carleton, close in; unfurnished, from $15 month. 222 N. GRAND AVE. 13

TO LET—CLOSE IN WITH PRIVATE family, in exceptionally good neighborhood; nicely furnished room. Call 1057 INGRAHAM ST.

TO LET—ONE DESIRABLE FRONT ROOM and one light inside room, reasonable rate at THE NAVARRE, 308½ S. Spring st. 13

TO LET—3 HOUSEKEEPING ROOMS, well furnished, $15 month. 118 E. 20TH ST. 14

TO LET—SOUTH FRONT ROOM, housekeeping; ladies or gentlemen; private family. 1215 S. FIGUEROA. 19

TO LET—ELEGANTLY FURNISHED ROOM, private family, Westlake district. HOME PHONE 52704.

TO LET—A FRONT SUITE, NICELY FURnished for housekeeping, close in. 510 W. FIFTH, off Figueroa. 13

TO LET—NICE HOUSEKEEPING ROOMS, modern, $15, including gas, water, 'phone. 236 W. JEFFERSON. 13

TO LET — CLEAN, NEWLY FURNISHED rooms, with or without housekeeping. GLEN VILLA, 409 W. 3d, near corner Hill.

TO LET—FIVE ROOMS AND BATH, NICELY furnished. 224 N. MADISON, Pasadena. x14

TO LET—SINGLE AND HOUSEKEEPING rooms. THE CRANBROOK, 606 S. Flower. 19

TO LET—FURNISHED ROOMS WITH housekeeping privileges in a lovely new bungalow. 345 ORANGE ST., Glendale. 14

TO LET—LADY CAN HAVE FRONT ROOM, exchange for piano lessons. PHONE 71542, after 6 p.m. 14

TO LET—IN WESTLAKE DISTRICT, A pleasant sunny room. Call at 1014 LAKE ST. 'Phone 54276. 14

TO LET—HOUSEKEEPING ROOMS, FURnished, close in, clean and reasonable; home privileges. 602½ S. FIGUEROA. 14

TO LET—FINELY FURNISHED HOUSEkeeping rooms and 5 room flat. Piano, walking distance. 1025 FLORIDA ST. 13

TO LET—MOST DESIRABLE HOUSEkeeping rooms in town for the money, $2.50 per week. 1017 WASHINGTON. x*

TO LET—FURNISHED APARTMENT, 2 rooms, beautiful home, Westlake; walking distance; adults. 767 GARLAND AVE. 19

TO LET—FURNISHED ROOMS. 724 WEST 11TH ST. 'Phone 54276. 14

TO LET—2 LIGHT SUNNY ROOMS, $2 WEEK up. 417 W. FOURTH.

TO LET—$1.75 WEEK EACH, FURNISHED housekeeping rooms; bath. 245 E. PICO. 16

TO LET—NICELY FURNISHED ROOMS, close in, $2 and up. 1125½ S. OLIVE. 17

TO LET—KITCHEN AND BEDROOM, 1702½ S. GRAND AVE. F. M. Nilan. 14

TO LET—
Unfurnished Rooms.

TO LET—NEW UNFURNISHED 3 ROOMS, private bath, disappearing bed, oak floors, janitor, telephone, grocery boxes, every convenience, close in; good neighborhood. 1216 W. FOURTH ST. 16

TO LET — 3 ROOMS, BATHS, PORCHES, furnished housekeeping rooms. 232 N. GRAND AVE. 15

TO LET—UNFURNISHED APARTMENTS OF 3 rooms and kitchen, $10; also room and bath, $10; steam heat in winter. 1242 W. 6TH ST. x*

TO LET—
Flats.

TO LET—NEW MODERN COTTAGE FLATS, 4-5 rooms, Hope st., near Pico st.
$25—5 rooms, apartment; wall beds.
$30—4 rooms, Lake Shore, yard, flowers.
$25—4-room apartments, wall beds, near park.
$27.50—6-room apartments, wall beds.
BRAINERD, Central Bldg. F1632; Main 251. x*

TO LET—CLOSE-IN, FIRST-CLASS 4 AND 5-room flats, in a healthy and respectable neighborhood; rent from $10 to $20 and no car fare to pay. 'Phone A2734. Always in basement. 4 and 12 a.m. and 3 and 4 p.m. HUBBELL INVESTMENT CO., 502 Bullard Blk.

TO LET—
$25—226 W. 11th st., 7 room nice upper flat, close in.
$20, 224 W. 11th st., 6 room cottage, only 3 blocks from Hamburger's.
LEE A. M'CONNELL & CO., 311-12 Douglas Bldg. x*

TO LET—$14 TO $15 MONTHLY, STRICTLY modern 5-room flats on W. First and Diamond sts. Apply 911 DIAMOND ST. for key. West Second-st. car to Figueroa. Main 2043.

TO LET—MODERN COTTAGE FLAT, FINE condition, 4 large rooms and bath, hardwood floors; walking distance. 744 STEWART ST. Phone 52734.

TO LET—4-ROOM UPPER SUNNY MODern flat, $25, lower 4-room $20. Excellent locality, 15 minutes' car. See them at 2200½ TOBERMAN ST. x*

TO LET — $30, $24; ELEGANT 3 ROOM flats, unusually well lighted; wall beds, rugs, table, all modern utilities. 463 LUCAS AVE. x*

TO LET—WHY NOT LIVE IN TOWN? 7-room upper flat, all modern. 430 N. HILL, opp. High School; lowest rent in city. M. S. HILLIS, Times. 14

TO LET—UNFURNISHED, NEW, MODERN bungalow flat, 4 large rooms, hall and balcony; beautiful view; fine air and sunshine; suitable for 2 adults. 1017 W. 10TH. 13

TO LET—MODERN 4-ROOM UPPER FLAT, 16th and Normandie; east front; large porch; good neighborhood; $12.50, water paid; worth $20. PHONE A1750. 14

TO LET—NICE CLEAN FLAT, 4 ROOMS and bath, good location and near car line, $15 month, water paid. PHONE 29494. 13

TO LET—$23; NEW 4-ROOM FLAT, WITH 3 wall beds; choice location. 1346 CROWN HILL AVE. 'Phone 52291. x*

TO LET—LOWER 5-ROOM FLAT IN A-1 condition, close in. 329 VALENCIA ST. 21

TO LET—4-ROOM UNFURNISHED FLAT, 907 W. 10th St. TEL. 21467. BDWY. 2546. x*

TO LET—NEW 4-ROOM SUNNY FLATS, $15 and $14. 2724 PASADENA AVE. 14

TO LET — MODERN FLAT, 5 ROOMS, rear Angels' Flight. 530 W. THIRD. 14

TO LET—
Flats.

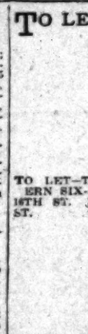

TO LET—TWO VERY DESIRABLE MODERN SIX-ROOM FLATS, 420 AND 426½ W. 16TH ST. INQUIRE AT 413½ WEST 16TH ST. x15

TO LET — 7-ROOM FIRST-FLOOR FLAT and basement sleeproom in strictly residence neighborhood, between Westlake and Sunset Parks; 106 feet from three car lines; all hardwood floors, wall beds, built-in sideboard; bookcase and writing desk; 4 large closets; window seat, mantels, large mirrors and fine heating; new and modern; adults; year lease. 611 CORONADO ST. Tel. 51546. 13

TO LET—BEAUTIFUL BRAND NEW 6 AND 7 room French flats, strictly modern, up to date in every particular; many new and novel features; don't fail to see them before renting. These French flats constitute complete homes, and are provided with garage if desired. Open. 322 HARVARD BLVD. Phone Temple 275.

TO LET—FLAT 106 S. FLOWER; 7 ROOMS, modern with all conveniences.

TO LET—4-ROOM FLAT, 2302 MAPLE AVE. 15

TO LET—
Furnished Flats.

TO LET — 6-ROOM, LOWER FLAT, COMpletely furnished; gas, electricity, 2 toilets, large porches, lawn, linen, silver; near Polytechnic, St. Vincent's, graded school. 1838 FIGUEROA.

TO LET—3 OR 4-ROOM, MODERN FLAT, well furnished; must be seen to be appreciated. Take Bimini Bath car to COMMONWEALTH AVE. Inquire at 161. 17

TO LET—SUNNY UPPER FLAT OF 6 large rooms, completely furnished, including piano; responsible parties desired. 419 ALVARADO ST. Rent $25. 12

TO LET—1, 2, 3 OR 4 ROOMS, NEW AND clean, $8 to $20; walking distance. 1901½ E. 7TH ST. 17

TO LET—5-ROOM MODERN FLAT, FULLY furnished, close in; no children. 941 S. HOPE.

TO LET — HANDSOME 5-ROOM MISSION flat, completely furnished, 1912 OAK ST. 14

TO LET—
Apartments Furnished. And Unfurnished.

TO LET — THE SAN DONA; SWELLEST arranged new, modern apartments in the city; every suite a corner, large sunny room, fumed oak furniture; artistic carpeting and tinting, large porches; social room and light halls; reasonable prices; special rates to permanent people. 1404 W. 7TH ST., near Valencia.

TO LET — THE MINNEWASKA, 201 S. Grand. Select your apartments for the winter before the house is full. Elegantly and newly furnished, perfect service, all modern conveniences. Cool in summer, warm in winter. No noise, no dust, pure air, yet only 3 blocks from Broadway. Apartments of single rooms to suit, reasonable rates. 'Phones Home A1993, Sunset Main 4550. 201 S. Grand ave. x*

TO LET—NEW BUILDING, NEW FURNITURE.

WESTLAKE APARTMENTS
WESTLAKE APARTMENTS
WESTLAKE APARTMENTS
607 S. Alvarado st.

Take any car going to Westlake Park and see these first-class apartments. PHONE 52063. Temple 1456. 13

TO LET—
SEATTLE APARTMENTS.
PRIVATE BATHS.
Very cosy, homelike, convenient.
Monthly—$15-$15-$15—Monthly.
812 WEST FOURTH ST. x31

TO LET—
PARK APARTMENTS.
Palatial. For wealthy people. JUST OPENED. The latest and most complete apartment house in the city. PRIVATE TELEPHONE LINE to each apartment. Beautiful grounds. SIGHTLY location, 1124 W. 7th st. Take West 7th st. car to 7th and Bixel sts. x31

TO LET—ST. LAWRENCE APARTMENTS. 6-room mahogany apartments, furnished or unfurnished. Handsomest. 46 ST. JAMES PARK.

TO LET—
BTRAM APARTMENTS.
Lovely 3-room apartments, sunny large kitchens, gas range, everything furnished complete, $14 to $16. 1027 BYRAM. West 11th st. car. 'Phone 53479. 19

TO LET—SAN REMO APARTMENTS, FURnished, 2, 3 rooms, bath, new, bright, clean outside rooms; were $18, $25; now $15, $20; fine high, healthy location, walking distance. 463 BIXEL ST. W. Sixth or Crown Hill cars. 13

TO LET—MICHIGAN APARTMENTS. 1133 W. FIRST ST.
$10 monthly, the BEST apartment for the LEAST money. Prominent location, beautiful view. Everything complete. Cozy, neat, especially ventilated. W. Second st. car to Boylston st. x31

TO LET—SAN REMO APARTMENTS, FURnished, 2, 3 rooms, bath, new, bright, clean outside rooms; were $18, $25; now $15, $20; fine high, healthy location, walking distance. 463 BIXEL ST. W. Sixth or Crown Hill cars. 13

TO LET—PITTSBURGH APARTMENTS, 836 CROCKER ST.
Cosy, neat, new; a little home; complete in 2 rooms.
MONTHLY—$10—$10—$10—MONTHLY.
x31 THE BEST FOR LESS.

TO LET — $15 TO $18 MONTHLY; FINELY furnished apartments; sunny, well ventilated; central location; large grounds, flowers, aviary, small or large families; West Second-st. car to Fremont. 204 N. FREMONT. x31

TO LET—345 S. HILL, THE PERCIVAL. Furnished apartments in largest and most perfectly appointed apartment-house in the West; single or en suite, with or without private baths and buffet kitchen; amusement hall, roof garden. Exceptional location.

TO LET—FERN LEAF APARTMENTS, 3-room suites, private bath, 2 wall beds; all modern, beautiful view of mountains. West Sixth car to Lucas. Telephone MAIN 8030. Westlake district. 11

TO LET — CALDWELL APARTMENTS, 328 CROCKER ST. New 3-story fireproof brick building; 2, 3 and 4-room apartments, completely furnished; $2.50 and up per week. Electricity, bath and laundry free. 'Phone F7196. x*

TO LET — $12 MONTHLY, 3-ROOM APARTments, very neat, especially ventilated; large porches.
EVERY APARTMENT IS SUNNY.
130 NORTH BEAUDRY AVE. Main 2042. x31

TO LET—
WESTLAKE DISTRICT.
OLIVER APARTMENTS.
CHOICE LOCATION,
730 BEACON ST. x*

TO LET—THE LONDON APARTMENTS, 40 rooms, 2 and 3 room apartments, part or in whole, fine 3 story brick block, just completed. 233 and 235 Main. Also stores and basement, choice location. 2307 S. MAIN. x*

TO LET—THE HARTFORD, 1241 W. SEVenth st. Will open Saturday, October 16. Newly furnished apartments and single rooms. Rent reasonable. Make your reservations now. 15

TO LET—CLOSE IN, NEWLY FURNISHED one-room apartment, large room, buffet kitchen and private bath, furnace heat, private entrance. 929 WEST 9TH. 14

TO LET—THE ZENA APARTMENTS, 1911½ S. Grand, 3-room apartments, $15 per month, single rooms with or without bath. PHONE 28866. 14

TO LET—FREDEMMA APARTMENTS, 2 and 3-room housekeeping suites, steam heat, hot water, private baths, both 'phones, walking distance. 145 W. 15TH ST. 14

TO LET—PICO APARTMENTS, 614½ W. Pico st. 'Phone 28427. Largest, cleanest and cheapest apartments in the city; all outside rooms. x*

TO LET—FURNISHED, NICE 3-ROOM cottage apartment; 2 outside doors; nice lawn, front and back. 748½ W. 17TH ST. 'Phone 25163. 13

TO LET — FINE MODERN APARTMENTS, high on hill; beautiful view; fine air, $10 to $12 monthly; 2 and 3 rooms. 1132-1137 and 1141 W. FIRST ST. x31

TO LET—$35, $30; FURNISHED 4 ROOM suites unusually well lighted; 2 WALL BEDS. CROWN HILL APARTMENTS. Phone 52291. x*

TO LET—THE FULTON, 1064 W. 7TH, CORner Bixel; beautiful housekeeping suites; fine location. Phone Home 51518. Bdway. 1440. 14

TO LET — THE ELDEN, HOME 51924. Furnished 3-room kitchen and bath; new building, choice location. 1302 ELDEN AVE. W. Ninth car. x*

TO LET—HALE APTS. NEWLY FURNISHed 2 and 3-room apartments; steam heat; private bath. 1414 W. 30TH ST. Bdwy. 2461. 12598.

TO LET—GENESEE, 227 SOUTH FIGUEROA, 2 and 3 rooms, richly furnished, complete for housekeeping; $15 up; clean and new. 14

TO LET—FURNISHED APARTMENT, PRIvate bath; new house; moderate rent. 1134 PASADENA AVE. 'Phone East 466. 15

TO LET—
Apartments Furnished. And Unfurnished.

TO LET—MODERN APARTMENTS, FURnished complete, especially ventilated, homelike; convenient arrangements, large grounds, flower birds. WE CAN LOCATE YOU where YOU WILL BE SUITED.
$13—1025 W. First st., for couples. DENVER
$15—1117 W. 3d st., 2 double beds, GOLETA
$13—1123 W. First st., fine view, MICHIGAN
$14—1127 W. 1st st., splendid rms., LUCERNE
$10—1141 W. 1st, beautiful view, ST. LOUIS
$14—264 N. Fremont, large grounds, GENEVA
$17—212 N. Fremont, 3 rooms, HELVETIA
$14—218 N. Fremont, 2 double beds, RAMONA
$14—222 N. Fremont, 2 double beds, GAVIOTA
$12—911 Diamond, very neat, PORTLAND
$330—1138 Mignonette st., OAKLAND
$16—312 W. Fourth, private baths, SEATTLE
$12—321 S. Figueroa, very close in, TAFT
$15—794 S. Figueroa, ROOSEVELT
$12—1050 N. Beaudry, verandas, CHICAGO
$10—1039 Colton st., large rooms, FLORENCE
$10—1002 E. Ninth, very fine, BOSTON
$15—1045 E. 9th, very desirable, NEW YORK
$10—Crocker st., for couples, PITTSBURG
$14—712 Ceres ave., ALHAMBRA
$35—944 Francisco, just opened, MARENGO
$60—1134 W. 7th, and service, PARK

T. WILKENDANGER.
Room 211, 207 S. Broadway. A3042. Main 2043.
Branch office, 1017 W. First. x*

TO LET—THE RAJAH APARTMENTS.

511 S. UNION AVE. JUST BEING FURNISHED (BY PEASE BROTHERS,) HIGH-CLASS IN ALL RESPECTS; ELEGANT BUILDING, ELEGANT FURNITURE; STEAM HEAT, PRIVATE TELEPHONES AND BATHS THROUGHOUT; BROADWAYS FACING EAST, COMFORT AND ELEGANCE ASSURED. COME TODAY AND GET FIRST CHOICE.
TEMPLE 7; PHONES 53930.

TO LET—
OAKLAND APARTMENTS.
PRIVATE BATHS.
$20 monthly, elegantly furnished 3-room apartments, very complete, homelike, convenient; all modern improvements installed. 1126 MIGNONETTE ST. West 2nd st. car to Beaudry ave. A2043. x31

TO LET—
PORTLAND APARTMENTS.
COSIEST AND NEATEST APARTMENTS.
A LITTLE HOME COMPLETE.
MONTHLY—$10—$10—$10—MONTHLY.
911 DIAMOND ST.
A2042. MAIN 2043.

WHY PAY CAR FARE?

TO LET—LARGE FRONT ROOM, SMALL kitchen; 2 clothes presses, bath, gas, electricity; to 2 ladies employer, or gentlemen. 321 CALIFORNIA ST., block from Courthouse. A2699. 13

TO LET—
Rooms and Board.

TO LET—HOTEL SOUTHERN,
Open for the winter season. Warm rooms, with the best of table board. One of the best family hotels in the Westlake district.
HOTEL SOUTHERN,
Seventh and Westlake ave.
Home 51616; Sunset Temple 787.

TO LET—CHARMING COUNTRY HOME, ON foothills, 3 miles from Santa Monica; elevation 600 ft.; own dairy, vegetables, etc.; tennis court, good auto barn, ideal place for convalescents; recommended by leading physicians. For particulars, apply CAPT. MORRIS, Sawtelle P.O.

TO LET NICE ROOMS IN BEAUTIFUL home, also fine canvas bungalows; all advantages of farm life; raise our own fruit and vegetables; Jersey milk and cream; 20 minutes' ride; elevation 700 feet. THORNYCROFT FARM, Sunset Glendale 701, Home 822.

TO LET — YOUNG WOMAN'S BOARDING home with every modern convenience; Christian home for clerks, stenographers and working girls; $20 up. 234 S. GRAND AVE. 16

TO LET—IN OLD FASHIONED HOME, large rooms, large porches, large gardens, large trees, large meals and small prices. GARVANZA VILLA HOTEL, Avenue 63. 16

TO LET—2 BEAUTIFUL ROOMS, 1 WITH private bath, with excellent table board, in a refined private home, near 2 car lines; close in; Westlake district. 749 HARTFORD ST. 14

TO LET—ROOMS, FINE HOME COOKING, $18, $20 and $25 per month; furnace heat; piano; Westlake district. 62788. 724 BEACON ST. 16

TO LET—LARGE, DELIGHTFUL FRONT bedroom, one or two people, small private family, home privileges. Call 278 E. ADAMS, or 'Phone day time, South 771. 13

TO LET — LARGE SUNNY ROOMS, BEST table. Every convenience, close in. THE MUTCHMORE, 321 W. Pico. Broadway 1705; 23214. 13

TO LET—NICELY FURNISHED ROOM with breakfast and evening dinner; modern; walking distance. Home privileges, $30 per month. Call 1131 S. FIGUEROA ST. 14

TO LET—WANTED YOUNG MAN TO board in private family. All conveniences. 1413 E. 15TH ST. 15

TO LET—
HOTEL LIVINGSTON,
631 BIXEL. Fine car stops at x*

TO LET—1 DOUBLE AND SINGLE ROOM, with excellent table board, in handsome private home. 1294 ORANGE ST. 13

TO LET—NICELY FURNISHED FRONT room with board; home cooking; walking distance. Telephone BROADWAY 3778. 15

TO LET—BOARD AND ROOM FOR GENtleman in private family, southwest section; excellent table board. 'PHONE 54093. 14

TO LET—LIGHT, CLEAN, WELL FURNISHed rooms. 2316½ S. FIGUEROA. 13

TO LET—LARGE, SUNNY ROOM WITH board for 2. 321 S. HILL. 15

TO LET — ROOM AND BOARD, $5 PER week; home cooking. 218 S. FLOWER. 14

TO LET—
Houses.

TO LET—POSITIVELY FREE RENT. Modern flats and houses, close in. If you are without furniture and want to get located, investigate this at once.
F. C. SIMPSON, 534½ S. Broadway. x14

TO LET — GARVANZA, 7-ROOM UP-TO-date cottage; lawn and flowers; location and surroundings very best; 3 car lines only 2 blocks; no children; low rent. 208 NORTH AVE. 66.

TO LET — 6-ROOM MODERN HOUSE, northwest, $15 per month.
JAMES C. ANDERSON,
234 Laughlin Bldg.
'Phones—Main 2610, F4088. x13

TO LET—EXCELLENT 9-ROOM HOUSE, gas, electricity, furnace, finished attic, large closets, with built-in dressers, bare and garage; $40, desirable. Key 2901 BUDLONG. Phone 72244. 12

TO LET—BEAUTIFUL, MODERN 5-ROOM cottage, grate, bath, screen porch, every convenience, sunshine, finest air in Los Angeles, water paid, $20 month. Inquire 4301 EAGLE ROCK AVE. 15

TO LET — MODERN BUNGALOW, WESTLAKE DISTRICT. Pleasant home for small family; large, airy, sunny rooms; fine grounds. Rent, one year. References, JONES, 912 Central Bldg. F1632. Main 251. x*

TO LET—5-ROOM HOUSE, MODERN, large garden with bearing fruit trees; two car lines; reasonable. See J. GREENWALD, 107 S. Spring st. x19

TO LET — $12.50; COSY 4-ROOM PLACE; can't be beat; walking distance; 1½c neighborhood; water heater, etc. Take (streat) Bovle Heights car. 2124½ S. GLOSSE ST. x*

TO LET — COTTAGE, 5 ROOMS, MODERN improvements, $16, water paid. 1208 S. Union. Inquire 1200 S. UNION. Telephone before 10, after 2. West 1977. 14

TO LET—ELEGANT EIGHT-ROOM MODern house, Alvarado Terrace Tract. 1432 MALVERN AVE., $45. Phone WEST 2414; 542-1. 13

TO LET—6-ROOM MODERN COTTAGE, 1501 Griffith ave., nice large corner lot; fine location for business; reasonable rent to right party. Owner, M

Classified Liners.

FOR SALE— Houses.

FOR SALE—

SUPERB WILSHIRE HOME.

$11,500—New elegant 11-room house, just off the boulevard on large east front lot, large stone and cement porch adorns front of portecochere, cement drive and garage. Porte-cochere reception hall, dining-room, large living-room, and library, servants room and breakfast room, all artistic and expensively decorated, elegant lighting fixtures of special design, beautiful Gruby tile mantel, hardwood floors throughout. There are five large sleeping rooms with large closets and large screened sleeping balcony on second floor. This is a high class property, location is ideal and best value in city for the money.

WILSHIRE HOME SACRIFICE.

$7500—A new modern 5-room house, within half block of the boulevard in heart of expensive homes. This home is new, never occupied, strictly up to date. Hardwood floors throughout, handsome fixtures, 4 sleeping rooms, basement and furnace. House is handsome without and within. This property at least $7500 under value and must be sold at once. If interested don't fail to let us show it to you.

ARTHUR W. KINNEY CO.,
215-19 Mer. Trust Bldg. A9242; Main 3253.
x13

FOR SALE—HOUSES BY MINES & FARISH.

One of the beautiful streets near 18th and Hoover; 7 rooms, extra large; 4 large porches, fine sleeping porch, spending cemented basement and furnace; living-room 16x26; dining-room 11x19.6; library, built-in bookcases and buffet built in dining-room; fine lighting fixtures; emergency gas light in every room; also fuel gas in each room; one bedroom 13.6x17.6, and one 12.6x17.6, and other bedrooms in proportion; large well-lighted kitchen and butler's pantry. Cemented front porch, with massive pressed brick pillars.

There are two many talking points about this house to attempt to mention them, but if you want a new and modern home, in a beautiful section, close to the new Christian Science Church, Girls' Collegiate and Manual Arts high schools, and the beautiful section in and around West Adams, at a bargain, you will have to be quick, because this place will sell at this price very, very soon.

PRICE, $7250.
LOT 57x150.
SEE
MINES & FARISH.
303 S. Hill st.

FOR SALE— $6500.

ACTUAL BARGAIN.
OVERLOOKING
WILSHIRE DISTRICT.

Beautiful Country Club section; an absolute reduction from $7500 to effect quick sale. This splendid home is new and thoroughly up to date in every particular. The living-room is large and beautifully finished, having an elegant 5-foot tile mantel, very artistic fixtures and plate glass windows. An exceptionally handsome dining-room with wide buffet, paneled walls, etc. Large, light, sanitary kitchen and four airy bedrooms and bath in white enamel. Large cement cellar, wood basement and furnace. The lot is a corner, has porch and porte cochere. Large east front 66-foot lot, with lawn and trees complete. At this price it is a decided snap.

LOT 66x150.
EDWARDS & WILDEY COMPANY,
Main 3207. 221 Laughlin Bldg. Home 10787.
x13

FOR SALE—

8-ROOM WESTLAKE RESIDENCE,
NO. 818 SOUTH BONNIE BRAE ST.
LARGE LIVING-ROOM, PARLOR, DINING-ROOM, RECEPTION HALL AND LIBRARY; LARGE BRICK MANTEL WITH OPEN GRATE IN LIVING-ROOM; GAS GRATE AND MANTEL IN PARLOR, BUILT-IN BUFFET, COMBINATION GAS AND ELECTRIC FIXTURES, PANTRY WITH CHINA CLOSET, DINING-ROOM FINISHED IN MAHOGANY WITH BEAMED CEILINGS, FIVE BEDROOMS, LARGE AND ATTRACTIVE BATH WITH SUPERIOR PORCELAIN FIXTURES PLUMBING, LARGE LINEN CLOSETS; CLOSET IN EACH ROOM; HARDWOOD FLOORS THROUGHOUT THE HOUSE; PLATE GLASS WINDOWS, BRICK AND CEMENT CELLAR; FURNACE; SUN PORCH; STATIONARY WASH TUBS, TWO TOILETS, NEW ATTRACTIVE BACK YARD; LOT 80 FEET FRONT; RISES GRADUALLY TO 8-FT. GRADED ALLEY. OWNER LEAVING THE CITY AND WILL SELL AT A BARGAIN AND ON TERMS.

FOR $7,500

MUST BE SOLD IMMEDIATELY.
BEAUTIFUL NEW 7-ROOM RESIDENCE.
CAN BE BOUGHT FOR $2000,
$1000 CASH. BALANCE TO SUIT.

Owing to circumstances, owner compelled to sacrifice this elegant new two-story, nine-room house, well situated on Lexington ave., close to Agricultural Park. It is an exceptionally well-built house and very conveniently arranged. On first floor is large living-room, 16x20, connecting with dining-room, 11x15, both handsomely finished in full mission and connecting with cabinet kitchen, large breakfast-room and den. On second floor are four large, light, airy bedrooms, elegant bathroom, large hallway and outside sleeping porch. Latest sanitary and heating system piped for furnace throughout. Lot is 50x156 to alley and surrounded with beautiful homes. Don't fail to see this before purchasing.

It Pays To See It.
EDWARDS & WILDEY COMPANY,
Main 3207. 221 Laughlin Bldg. Home 10787.
x13

FOR SALE—

We have just finished a complete modern bungalow in the southwest, ½ block from yellow car, 6 livery rooms, with hardwood floors, 2 reception rooms, paneled living-room walls, window seats, fireplace, desk, buffet mantel, elegant lighting fixtures, complete bathroom finish, laundry tray, toilet on screen porch, nice back porch, with cabinet for linen, front steps, cement walks, fence, front porch running full length of house; a big bargain at $3000 cash, balance $25 per month.

See the owner at branch office, 54th and Dunker, end of Moneta ave. car line, marked 54th st. front of car, or
E. J. DOLAN CO., 129 Grant Bldg. A3706. Broadway 6363.
x15

FOR SALE— HOMES.

NEW HOMES.

If you want a bargain in the west or southwest, for cash or easy terms, see

W. B. WERNER,
Manager house and lot department.
RING
UP
or call at office or I will call at your home on appointment.

WM. B. WERNER, with
GRIDER-HAMILTON-OSWALD CO.,
225 West 2nd st.
Home A3574; Main 836.
13

FOR SALE—

HOME AND INVESTMENT.
WESTLAKE AVE.
WESTLAKE AVE.

JUST SOUTH OF SIXTH STREET.
EAST FRONT.
ONLY $5000.
ONLY $500.
TERMS.

8 room modern residence, oak floors, 4 bedrooms, heater and furnace, etc., garage, etc. Lot 66x150 to alley.

THIS IS YOUR OPPORTUNITY.

to get a fine Westlake home, close in, at an absolute bargain price. For more particulars see E. F. KOSTER, with
W. I. HOLLINGSWORTH & CO.,
Established 1886.
213-219 Wilcox Bldg.
Cor. Second and Spring sts.
x13

FOR SALE—

CHEAP. CHEAP.
CHEAP.
JUST LIKE RENT.

MODERN BUNGALOW.

$350.

SOUTHWEST.

Modern 4-room bungalow, completely furnished, every convenience; large lot, flowers and shrubbery. Located on West 29th Place. Price only $2900, terms $125 down, balance $15 per month. Ask for O. E. ROWLAND, with
HUNTER-FORD CO.,
330 H. W. Hellman Bldg.
x14

FOR SALE—

The best way to be thoroughly satisfied with your home is to build it according to your own ideas. We will furnish the lot and build the house for only small payment down and balance monthly. Location the Short Line Villa Tract, Pasadena Short Line, adjoining Oneonta Park. Twenty minutes out, five car fares, high ground, beautiful view mountains and valley. In the exclusive South Pasadena district, which is building up wonderfully. There is no more delightful place to live around Los Angeles. Gas, electricity, every convenience. Best lots only $1000, and are going fast. Our proposition takes only a little money. It is the easiest way to get a home. Come in or phone and be convinced.

LINTON TEDFORD,
427 Security Bldg.
x15

FOR SALE—BY OWNER, AT A SACRIFICE; a large new 6-room bungalow, 30x39; upholstered window seats, fine built-in hall tree, with large plate glass mirrors; fine fixtures in both plumbing and electric. Hardwood floors, beautiful mantel, bookcases and writing desk; three bedrooms and kitchen white enameled. Gas water heater, two laundry trays, decorated dining-room and parlor; covered porch and steps; cellar, garage; rear fenced. Worth more than $3750; must sell. Make offer. Phone SOUTH 2269.
15

FOR SALE— Houses.

FOR SALE— SOUTHWEST.

FORCED SALE.
FORCED SALE.
ONLY $4500.
ONLY $4500.
TERMS.

New, modern 9 room residence, 4 large bedrooms upstairs, and 1 downstairs, etc. Large garage, highly improved lot 50x155.

MUST BE SOLD AT ONCE.
PHOTO AT OUR OFFICE.
SEE E. P. KOSTER, WITH
W. I. HOLLINGSWORTH & CO.,
Established 1886.
Main 1363—Home 10777.
213-219 Wilcox Bldg.
Cor. Second and Spring sts.
x13

FOR SALE—CAHUENGA AND 4TH.

New 7-room modern home, built in approved bungalow style, with all those beautiful novelties that make a home that's worth while. We believe this is without exception the best offering in the Wilshire section and it's $700 less than any house in the vicinity.

ONLY $4700.

And $800 cash will secure it. Balance monthly payments.

See
McGRATH or KILPOIL.
They sell the houses
for
STRONG & DICKINSON,
147 South Broadway.
Office open Saturdays until 9 p.m.
x13

FOR SALE—$6000; $1500 CASH; FINEST BUNgalow in the southwest; 7 large rooms, decidedly different from others; 50-foot lot; attractive natural stone front large cement veranda; quarter-sawed oak floors throughout the entire house; piped for furnace; massive stone mantel in corner of living-room built to the ceiling; elegant lighting fixtures; walls beautifully finished in tapestry, leatherette and burlap; two swell front buffets with large china closets finished in plate and leaded glass with 6-ft. mirrors; corner breakfast-room opens to dining-room and kitchen; bookcases, seats, beam ceilings, long mirrors in doors in bathroom; 3 large bedrooms, bath, buffet kitchen and hall all finished in white enamel. Cement cellar. Terms to suit. PITTSBURG REAL ESTATE CO., 311-17 Laughlin Bldg.
x13

FOR SALE—AT SACRIFICE, MODERN bungalow, $2600; beautiful lawn, fruit, flowers, section southwest; 5 minute car service; ideal home. Purchaser must act quick. A. M. MILLER, 221 Bryson Block.
17

FOR SALE—

HERE IS THE SNAP OF THE DAY.
$2500.

Fine 9-room 2-story residence on large lot, near Berkeley Square, on West Adams Heights, north front. This place was built by day labor and is a beauty.

Let me show you and you will like it.
WM. B. WERNER,
225 West 2nd st.
Home A3574; Main 836.
13

FOR SALE—

CHOICE BUNGALOWS, WEST AND SOUTHWEST; MODERN, UP-TO-DATE, COMPLETE.

157—$1450; 3rd, 4 rooms.....$1450
25—$2000; Walton ave., 5 rooms.....$2000
30—$2300; W. 29th Place, 6 rooms.....$2300
103—$2700; W. 30th st., 7 rooms.....$2700
47—$2750; W. 29th st., 6 rooms.....$2750
139—$4000; Brighton ave., 6 rooms.....$4000
110—$4300; W. 31st, 5 rooms.....$4300
111—$4500; Westlake district, 6 rooms.....$4500
114—$6000; St. Andrews Place, 6 rooms.....$6000
117—$16,000; W. Seventh st., 10 rooms.....$16,000

Good TERMS and some TRADES Above
INTERSTATE LAND CO.,
Main 3035. 627 S. Broadway.
x13

FOR SALE—

TYPICAL BUNGALOW.
A BEAUTY.
SIX-ROOM MODERN BUNGALOW
ON HALF ACRE OF LAND.

This bungalow is just finished and is up-to-date, and the acre of land is unsurpassed. If you want a home with charming surroundings, buy this.

Running time of cars 20 minutes; fare by both 2 cents; gas, sidewalks, purest water in southern California; beautiful elevation and without question the choicest suburban property joining Los Angeles; price only $3500; $500 down, $35 monthly, including the interest.

Home 10945. GEO. W. MOORE,
B'dway 3468. 322 Pacific Electric Bldg.
x14

FOR SALE—NEAR BUDLONG AND 41ST. 7-room bungalow, just finished. 50-FOOT LOT. A REAL BUNGALOW BEAUTY. With everything swell and modern. Hardwood floors, cellar, gas, electricity.

$4200.

This is a big snap on this figure and can be bought on terms, too.

See
McGRATH or KILPOIL.
They sell the houses
for
STRONG & DICKINSON,
147 South Broadway.
Office open Saturday until 9 p.m.
x13

FOR SALE—

$1425.

TERMS LIKE RENT.
NEW, MODERN BUNGALOW, NEARLY COMPLETED, plastered and tinted, fireplace, built-in, gas, electric lights, 5 rooms, good location. 30 minutes from Third and Spring on 5-cent car fare. Price includes sidewalk to house, lawn and fencing to be put in. This is a snap and you can't help long to decide. Buy direct from OWNER, 323 Douglas Bldg. Phone A1380. Corner Third and Spring sts.
x13

FOR SALE—HARRIS' BARGAINS.

I specialize, absolutely, all of my listings, and advertise only those that are of exceptional value.

TODAY'S OFFERINGS.

Wilshire district, 9 rooms, 4 baths, mahogany finish, $9000.

Westlake, 8 rooms, 3 baths, extra value, $6250.

Southwest, 6-room bungalow, bargain, $2700.

Southwest, 5-room bungalow, fine, $2300.

All are extra special bargains in the districts in which they are located.

W. T. HARRIS,
Phone F1367. 307 Severance Bldg.
13

FOR SALE—

$300 CASH. $900 CASH. $300 CASH.
PRICE $4200.

Balance easy monthly payments. New 6-room bungalow, located in the southwest, close to car line and surrounded by beautiful homes. The bungalow is up to date in every detail. Oak floors, beam ceilings, handsome lighting fixtures, cement porch, stone front. Large east front lot. Fine garage in rear. If you can appreciate a snap, ring us up and let us show you this property. A6753; Main 2676.

O. A. VICKREY & CO., 328 S. Hill st.
Paul F. Grover, Mgr., House and Lot Dept.
x13

FOR SALE—FINE NEW BUNGALOW; 6 nice, large rooms; oak floors in 3; fine electric fixtures, window seats; fine bath and kitchen; sewer, gas, electricity, etc.; everything first-class; ideal home; only $4250, which is $500 under value. Consider the price and location, 149 W. 43rd st., between Main and Moneta ave., with the best street car service in the city. The house cost more than $1600. The lot is worth $1400. Then figure the commission and see where the owner is getting off. There's nothing else like it for the price in Los Angeles. Call after 1 o'clock. Will make terms.
x13

FOR SALE—

A BEAUTIFUL BUNGALOW,
ON EAST TERMS,
IN SOUTHWEST,
CLOSE TO THREE CAR LINES.
THIS IS A HOME
IS JUST COMPLETED
AND READY TO MOVE INTO.
SEE OWNERS,
HOPPER-MACFARLAND CO.,
402-4 LAUGHLIN BLDG.
A1961. MAIN 341.
x*

FOR SALE—SOUTHWEST, $4000, REDUCED from $4500, $1000 cash, southwest; beautiful new bungalow, 7 rooms and large floored attic, 50-foot terraced lot, large stone and cement veranda, hardwood floors throughout, massive stone mantel, beam ceilings, writing desk, seats, bookcases, large lighted closets, swell front buffet, separate sideboard; three large bedrooms, built-in kitchen, bath and center hall in white enamel; stairway from large breakfast room, may be used as fourth bedroom. PITTSBURG REAL ESTATE CO., 311-317 Laughlin Bldg.
x13

FOR SALE—

New 10-room house in Hollywood, 2 lots, good garage, fruit and flowers, fine location, on Vine st.

ALSO
Lot in East Hollywood
AND
Good 8-room house on 16th st., city, for good orange or walnut grove, Covina, Whittier or Anaheim way.

E. S. ORMSBY,
Phone 51022. 807 Grand View.
x*

FOR SALE—

GO DOWN TODAY.
OWN YOUR OWN HOME.
NEW FOUR-ROOM CALIFORNIA HOUSES
WILL GO THIS WEEK AT $1000 TO $1250
EACH. TERMS LIKE RENT. CALL AT
ONCE AND I WILL HELP YOU TO MAKE
A SELECTION. 5 MINUTES CAR RIDE
ON WATTS LOCAL TO 50TH ST. SEE
AGENT. NEVER PAY RENT. GUS B.
HILL, OWNER, WITH STRONG & DICKINSON, 147 S. BROADWAY. MAIN 1273.
A2752. TRACT OFFICE, SOUTH 2502.
OFFICE OPEN SATURDAY EVENINGS.
x*

FOR SALE—BUY DIRECT FROM OWNER and save agents' commission. $7500 place, to be sold at less than cost. If sold at once 8 rooms, all modern improvements, such as Ruud heater, furnace, hardwood floors, gas grate, roofed porches, garage, lawn, flowers and fruit trees. 2622 RAYMOND AVE., half square south of West Adams.
x*

FOR SALE—HAVING LEFT TOWN WILL sell 6-room bungalow at 45th and Halldale, just built for a home; modern, at cost, to cash. Address D. H. CROOK, 249 Sepulveda st., San Pedro.
17

FOR SALE— Houses.

FOR SALE—

We will sell at auction Friday, October 13, 3 p.m., the new, thoroughly modern (6 rooms and den) bungalow,

4631 BUDLONG AVENUE.

Corner 45th st. (Vermont Square.) Located on corner in a rapidly growing locality. Owner at house daily, 2:30 to 5 p.m. By all means see this desirable property. Take West 45th st. car on Grand ave. to Budlong ave. THE R. H. STROUSE CO., Auctioneers.
720 Central Bldg. F1702. Bdwy. 2539.
12

FOR SALE—

STORY-AND-HALF BUNGALOW,
ON HUNTINGTON DRIVE.

SEVEN rooms, hardwood floors, plumbing up and downstairs; gas; modern in all respects; big lot; only 12 minutes from First st.; fare 6½ cents; 400 cars daily; price $3800; $300 cash, $30 monthly, including the interest. If you are looking for a good place, see me.

Home 10945. GEO. W. MOORE,
B'dway 3468. 322 Pacific Electric Bldg.
x*

FOR SALE—

$12,500.

9-room 2-story residence, near Westlake Park. Something fine and cheap. Garage; lot 50x150 to alley.

See
WM. B. WERNER,
225 West 2nd st.
Home A5574; Main 836.
13

FOR SALE—

$5500.

Buys an elegant 7-room bungalow in Wilshire section, nothing better for the money. See this beauty.

WM. B. WERNER,
225 West 2nd st.
Home A5574; Main 836.
13

FOR SALE—WILSHIRE DISTRICT.

New, modern ten-room house. Large, airy rooms and clothes closets. Commodious bath; hardwood floors throughout; spacious hall, handsome mantel and fixtures; concrete cellar, in compartments, under entire house; Huud heater, furnace. Sixty-foot frontage; improved grounds. Price $10,500. Terms $3000 cash or equivalent in lot same district; balance arranged to suit. Apply owner, 525 HOBART BOULEVARD.
13

FOR SALE—$3000; $300 TO $250 CASH, BALance $20 month; 5-room modern bungalow, cabinet kitchen, built-in buffet, hardwood floors; an exquisite beautiful home; brand new, just finished. See house at 3631 Lafrance st., Boyle Heights. Take Euclid-ave. cars, get off at Lorena st., walk north to Lafrance st., east to house. MATTHEWS & MATTHEWS, Owners, 505 Douglas Bldg.
x*

FOR SALE—WE OWN A BRAND NEW story and a half six-room bungalow, all modern conveniences, three minutes' walk from car line, in the southwest. Price $2850. Liberal terms if desired. Call and see this place. We have also a brand new 4-room bungalow at $1550. JOHN A. MERRILL & SON, 615 S. Hill st. F2546; Broadway 3719.
x17

FOR SALE—VERMONT AVE.

Vermont avenue is the longest straight through street in Los Angeles, and has miles of asphalt paving. Have 50 ft. with 4 modern up to date 5-room cottages, nearly new, between 28th and Jefferson, that it can sell you for less than the ground is worth. Price only $6500. D. A. VAN VRANKEN, 402 H. W. Hellman Bldg. Sole Agent.
x13

FOR SALE.

NEW FOUR-ROOM BUNGALOWS.
$1100—$50 DOWN, $15 MONTHLY.

This $15 monthly includes the interest. 50-ft. lots, sidewalks, etc., and only 1½ blocks from yellow car line. These bungalows will be finished this week. Do you want one? If so, call and see me at once.

Home 10945. GEO. W. MOORE,
Bdwy. 3468. 322 Pacific Elec. Bldg.
x16

FOR SALE—ON CORONADO STREET. ONLY $5000—ONLY $5000.

Only a stone's throw from Westlake Park, 8-room 2-story residence, east front lot 50x150. Owner must have cash and has thrown it on the market at the price of the lot alone.

SEE LUNDEEN FOR HOMES COMPANY.
Suite 322 Central Bldg., 6th and Main sts.
13

FOR SALE—

BARGAIN HUNTERS, LOOK THIS UP.

Large 7-room residence, close in on W. Ninth-st. car, every modern convenience; price $3250; $300 cash, $30 monthly; also just completed, 5-room and reception hall, southwest; price $2700. Otherwise would ask $3000 or more; how make the terms; both large, east-front lots; sewer, gas, electricity, etc. Phone SOUTH 626.

FOR SALE—

NEW FOUR-ROOM BUNGALOWS.
$950—$25 DOWN, $15 MONTHLY.

This $15 monthly includes the interest. Big 50-ft. lots, and within 2 blocks of yellow car line. Do you want one? If so, call and see me at once.

Home 10945. GEO. W. MOORE,
Bdwy. 3468. 322 Pacific Elec. Bldg.
x16

FOR SALE—ELEGANT 6-ROOM BUNGAlow, hardwood floors throughout, except bathroom and kitchen which have cork linoleum; fine stone mantel, swell fixtures, white enamel bath and kitchen, Peerless water heater, brick front and cement porch. Lot 40x125, south front. Will sacrifice for $3600. Small cash payment. J. A. RILEY, 294th and Wilmington ave. Phone West 4648.
x*

FOR SALE—A MODERN 6-ROOM BUNGAlow, and they are rooms—not goods boxes; corner lot 56x146, beautiful lawn, nice garage; block from W. Adams; a home that you could not duplicate for $4000. Will sell for $3600 on reasonable terms. Also a 4-room cottage on 49th near Hooper ave. for $950, half cash. J. C. FLOYD, 235 Mason Operahouse.
x*

FOR SALE—

$3300—FOR $2700.

5-room modern house, on 25c st.; the vacant lot is worth $1200 cash; the house cost $1800; the barn and fence $250; has good lawn, best of flowers and trees, very handsome street and surroundings; my word of honor it's a big snap and must sell. M. M. DAVISON & SON, suite 304, Wilcox Blk.
x13

FOR SALE—

No. 2522 S. Figueroa st. Nine rooms, hardwood floors, garage and stable. Lot 50x175. House in fine condition and modern in every respect. It is for sale. Come and must be sold at once. If interested, call and see

GEO. E. HART & CO.,
Main 1750. 517 Grosse Bldg.
x*

FOR SALE—WESTLAKE WILSHIRE DISTRICT, full 2-story house, 8 rooms and sleeping deck; 181 S. Virgil ave.; strictly modern; hardwood floors throughout; gas furnace; owner has built large home for self and will sell at a bargain; easy terms. Telephone A3364, or call after 10:30 a.m. Bimini car line.
13

FOR SALE—

$4500—5-room, new, modern house, 1426 Sunset blvd., cheap at $5000; 7 minutes' ride 4th st.

$1400—4-room bungalow, 2425 Wabash ave., 30 minutes First and Main.

ALLISON BARLOW, 213 S. Broadway, room 154. 'Phone Main 469. Home A5291.
x*

FOR SALE—HANDSOME 7-ROOM BUNGAlow corner Leighton and Budlong. High-class throughout. Wide porches, solar heater, furnace. Lot 77x130. Lawn and flowers. Large 2-story garage (finished rooms above.) Big bargain, terms to suit.

VAIL & CRANE COMPANY, Owners.
Springs.
x*

FOR SALE—NEW HOMES.

1279 Fifth ave., $7500; Pico car.
1315 Cimarron, $6500; Gramercy car.
1235 Mt. Olive ave., $6500.
1245 Mt. Olive ave., $7250.
1365 Mt. Olive ave., $7500.
Colegrove car to Vermont ave.
HOME BUILDING CO., Phone 59476.
13

FOR SALE—BEAUTIFUL NEW 7-ROOM bungalow, furnished or unfurnished; must sell at once; owner leaving town; genuine granite porch and fireplace, best of workmanship throughout; all thoroughly modern; worth $4200, but will sell for $3700; about $500 cash and $30 monthly handles it. See owner, 2317 WEST 20TH ST., or Phone 51169.
13

FOR SALE—VERY CHEAP; A BARGAIN; 6-room modern two-story bungalow, porcelain bath, hot and cold water; gas for cooking, heating and lighting; 7 clothes closets, screen porch and cellar, fenced in rear for chickens; for $2150 to alley; would consider a clear lot or a smaller house in exchange. For particulars Phone HOLLYWOOD 3128.
13

FOR SALE—1946 WILTON PLACE; $11,500; worth $15,000; beautiful ten-room house; lot 75x178; every possible convenience. Best buy in West Adams Heights. Take Washington street car marked Gramercy Place. A6753; Main 2676. See GROVER, with O. A. VICKREY & CO., 328 S. Hill st.
x13

FOR SALE—CHOICE MODERN 5-ROOM new bungalow, southwest, with everything up to date, attractively furnished; party compelled to leave city; will sell house, furniture and furnishings for $2700; $800 cash, balance $20 per month, including interest. Address OWNER, box 284, Times Branch Office.
x*

FOR SALE—NEW MODERN FIVE-ROOM plastered house on Pacific Boulevard at 50th st., $1500, easy terms. Yellow car passes. Will make an ideal home for somebody working in city that wants a quiet retired place. Excellent place to keep hens. C. A. DAVIS, owner.
x*

FOR SALE—9 ROOM BUNGALOW.

$4750, $700 cash, $15 per month; parlor, library, dining, breakfast or bedroom, 3 bedrooms, bath and sleeping porch on second floor, large closets; lot 52x151; corner; 4 car lines; 7 minutes to business. BRAINERD, 913 Central Bldg. F7267. Main 231.
x*

FOR SALE—

house, 273 E. 42d st., new, built-in bed, porcelain bath, cellar; piped for hot and cold water; flowers, lawn, large lot; stable, chicken-house; alley in rear; a beautiful home, for $2500; small payment down. Key 417 E. VERNON AVE.
14

FOR SALE — MY EQUITY VALUED AT four hundred fifty dollars, on fine cottage in Florence, for two hundred fifty if taken within three days; also three lots on Redondo Ocean Villa Tract, valued two hundred seventy dollars for two hundred; a snap. Address Z, box 196, TIMES OFFICE.
14

FOR SALE—HOUSE, NEW ENGLAND AVE. 7 rooms, lot 60x150. $3000. Address 504 BYRNE BLDG. Phone A3371.
x17

FOR SALE— Houses.

FOR SALE—$4700, NEW MODERN 7-ROOM house, located on the corner of 30th and Raymond; you will have to see this house to appreciate it. Inquire of owner, J. A. WILCUT, 312 H. W. Hellman Bldg. Tel. Main 10.
x14

FOR SALE—DO YOU WANT A NICE HOME in a choice part of the city, a 9 room house, handsomely decorated, all modern, 2 lawns, barn, furnace, garage, fruit and flowers. See owner, 1127 WEST 18TH ST. Call mornings, or Phone West 4511.
x

FOR SALE—COME AND SEE THIS FOOThill home. Owner needs $2700 cash; beautiful 9-room bungalow; lot 60x214; garage; 15 bearing fruit trees, fenced, lawn, 20th DRACONA DRIVE; Hollywood car, 5c, to Vermont ave., north to Gregory Place, 1 block east.
13

FOR SALE—BUNGALOW CORNER LOT, extra large living and dining-rooms; quartered oak floors, cellar, furnace, bath with shower; a fine modern home in Wilshire district for $4500. F. T. WOODMAN, 1735 New England ave. Phone 22427.
13

FOR SALE—
Will build to suit in any part of city, five or six-room bungalows, and furnish lot. $250 down and $25 per month.
SOUTHERN CALIFORNIA INVESTMENT CO., 402 Stimson Blk.
x*

FOR SALE—5-ROOM MODERN HOUSE, ON San Benito st., Brooklyn Heights; price $2250, terms $200 cash, and balance monthly; good lot, lawn and flowers; east front. P. A. BUELOW, 349 Wilcox Bldg. Main 6913. A3229.
x

FOR SALE—4-ROOM COTTAGE, PLASTERed, tinted, sinks, china closet, 2 clothes closets, front and back porch; nice lawn and flowers; good barn; lot 40x132 to alley; price $1450; $200 cash, balance monthly. Call 1523 E. 55TH ST. Owner.
14

FOR SALE—4 LOTS ON 70TH ST., 4 ROOM house, 36 chicken houses and pens, 250 hens and pullets; all good stock; also 3 lots on Compton ave. Fruit trees on all lots. Inquire of owner, 1450 EAST 70TH ST., 3 blocks south of Merril ave.
x

FOR SALE—ELEGANT 9-ROOM RESIdence, will be sold at a sacrifice; small payment down; will take part exchange in lots or ranch. G. W. WEZIK, 615 Union Trust Bldg. Phones F7309; Broadway 3978.
x13

FOR SALE—A BARGAIN.

$3200—N.E. corner Maple ave. and 21st, modern 5-room cottage; gas, electricity, porcelain bath; $1300 cash required; bedrock price to force sale immediately. JESSE H. ARNOLD, Room 207, Coulter Bldg.
14

FOR SALE—BEST OFFER, $800 CASH, BALance easy terms, buys my six-room modern home. Gas, electricity, street work paid; 11 blocks First and Spring, northwest. 1111 SCOTT. This goes to some one by Sunday.
13

FOR SALE—BUNGALOWS, NEW, MODERN, 5 or 6-room bungalows, electricity, gas, lawn, etc., $2400 to $2500, easy terms, close in. SPENCER, 409 Grosse Bldg. Broadway 1635.
x

FOR SALE—$25 MONTHLY; $2900; BEAUTIful 6-room close-in bungalow, just off Figueroa; genuine bargain. C. J. MOREY, with R. B. DICKINSON, 311 S. Hill. A2950. M. 39.
x*

FOR SALE—$250 AND FIGUEROA; ONLY $4000; modern, 7-room, 1½-story residence, boulder porch, garage; lot 50x149 to alley; 5 cars up to date; only residence for sale in INSON, 321 S. Hill st. A2950, Main 39.
x*

FOR SALE—HOUSES; 2-STORY 7-ROOM house, $5000, and a 6-room bungalow, $4200, at corner of Third and Alexandria sts.; best bet in L. A. Wilshire district. Owner, Owen, JAS. H. WOODS, 919 S. Bonnie Brae.
13

FOR SALE—$4375; CORDOVA ST. NEAR LA Salle; charming 6-room modern bungalow worth $5000; this is a snap; $500 down. J. STEELE & CO., 230 H. W. Hellman Bldg. Main 556, A3227.
x*

FOR SALE—HOUSES; FIRST-CLASS BUNgalow, seven rooms; on fine corner 101; every modern convenience. Reasonable price and terms. WISLER, MOORE & CO., 410 Merchants Trust Bldg.
14

FOR SALE—BY OWNER, 5-ROOM MODern cottage, close in, lot 55x140; worth $3000; screen porches, reception hall, bungalow; cost $3000; good as new; barn, chicken yard. Price $2750; cash $900. HOME PHONE 53542.
13

FOR SALE—7-ROOM NEW, MODERN BUNgalow, southwest; it's simply grand and beautiful; nothing like it in Los Angeles. See it and you will buy it. PHONE MAIN 8535.
13

FOR SALE—THE BEST 6-ROOM BUNGAlow in Vermont Square; up-to-date, lawn, flowers, etc., only $2600 cash, balance like rent. STANDARD REALTY & BUILDING CO., 502 Union Trust Bldg. Main 966, F1088.
13

FOR SALE—SWELL BUNGALOW, FOUR rooms and bath, large lot, lawn, flowers, southwest, $1650; $250 cash, balance like rent. See A. W. DOBBINS, 902 Union Trust Bldg. Main 8, F1088.
13

FOR SALE—MODERN HOME, NEAR WESTLAKE AND SUNSET PARKS, FURNISHED OR UNFURNISHED. LOT IS NEARLY WORTH PRICE ASKED. MUST SELL. SEE THIS OWNER. HOME 53815.
13

FOR SALE—5-ROOM MODERN BUNGALOW, tile mantel, ceilings, on 50-ft. lot, number 406 West 52nd; also 5-room residence on 50-ft. lot, close in, gas and sewer, price $2200. KENT & MEEK, 2001 Moneta ave. F2.
13

FOR SALE—MODERN TWO-STORY 6-ROOM house on Garvanza car line in vicinity of Mt. Washington, is a bargain at $4000 with easy terms. Worth investigating. HOME BUILDERS, 402 Mason Operahouse Bldg. A3147.
x

FOR SALE—OUR NEW FIVE-ROOM COTtage, mantel, bath, screen porch, sidewalk and street work done. Value $2500; $2000 this week. Easy payments. Owner, 316 GRANT BLDG. A1897; Main 2904.
x13

FOR SALE—$2000, BEAUTIFUL 6-ROOM bungalow, near 22nd and Tobermas, has every modern convenience, large garage; worth $2500. Owner must sell. Call WEST 2486.
x13

FOR SALE—AN ATTRACTIVE BEAUTIFUL, 6-room modern cottage, close to 2 car lines; lot 50x160; over 70 rose bushes, lawn, palms, trees. Will sell furniture. See owner only at 1714 MAGNOLIA AVE.
13

FOR SALE—ONLY $1800; 6-ROOM MODERN cottage, $100 cash, $15 per month including interest. 138 W. 63RD ST., between Main and Moneta.
13

FOR SALE—BEAUTIFUL 6 ROOM COTtage, modern in every respect; will be sold at auction, Saturday, October 16, 1909, at 2:30 p.m., 141 W. 47TH PLACE. Lot 40x141.
x*

FOR SALE—$2150; NEW FIVE-ROOM BUNgalow; buffet, mantel, oak floor; laundry tub, near car. 2278; SOUTH 6295.
14

FOR SALE— City Lots and Lands.

FOR SALE—N.W. CORNER CATALINA ST. and Ninth, 50x145, near new Eighth-st. car line, high and fine; $300, sewer and all improvements, $3500; worth $4000. W. H. MCINTYRE, owner, 429 San Fernando Bldg. 'Phone F1977.
x13

FOR SALE—HOLLYWOOD CORNER, CORner Decatur and Stevenson st., 50x150, 1 block east of Hollywood Hotel; only $2500. A. BECKERT, 404 Laughlin Bldg. A5167, Main 2861.
x

FOR SALE—EQUITY $225; LOT 57 FT.; store building and 5 living-rooms. Central ave.; mortgage $1,000; lease to good renter; investigate. Address M., 2300 HALLDALE AVE.
14

FOR SALE—FRIGHTFUL SACRIFICE, $1000, full-sized lot on Temple st., close in; actual value $1500, must go and see this. Hurry or don't blame us. THE BARGAIN HUNTERS, 1709 Temple st.
15

FOR SALE—HAVE $1000 LOT, BROOKLYN ave., next corner lot, on $10 a month installment plan; have paid $400; will give equity for $300. Address Z, box 152, TIMES OFFICE.
13

FOR SALE—MOST BEAUTIFUL HOME site in city; an acre lot in Highland View tract; sewer, gas, water, electricity and both 'phones; an all-round good buy. HOME BUILDERS, 402 Mason Operahouse Bldg.
x16

FOR SALE—SAN PEDRO AND 38TH ST., only $100 cash, balance $10 per month. MUNHOLLAND, 603 H. W. Hellman Blk. A3222, Main 1819.
x13

FOR SALE — $3100, WINFIELD ST., BEtween Burlington and Union, 50x125; snap. F. J. STERLE & CO., 234 H. W. Hellman. Main 326; A3237.
x

FOR SALE—NORTH FRONTAGE OF 60 FT. on Wilshire blvd., at a bargain.
MUTUAL TRUST CO., 502 O. T. Johnson Bldg.
13

FOR SALE—MUST BE SOLD REGARDLESS of value, very desirable lot on Harvard Blvd., near 4th street; terms to suit. Owner, 322 HARVARD BLVD. Phone Temple 275.
x*

FOR SALE—MONETA AVE. FRONTAGE, 66x94 ft., N.E. corner Mountain View; 2 lots; house, barn, etc. A. METZLER, R. F. D., No. 4, box 285.
13

FOR SALE—BARGAIN, 468 N. VERMONT ave., 5-room cottage, lot 50x130, for $2400; worth $2800. J. E. MARTIN, 313 Stimson Bldg.

FOR SALE—A SNAP, ONLY $750; WORTH $1200; large lot, east front, 50x160, on beautiful Brand blvd., Glendale. R. J. BRININGER, 415-19 I. W. Hellman Bldg. 61096.
13

FOR SALE—EQUITY IN CHOICE VERMONT Square lot; the choicest residence lot in choicest tract in city; need money. Address Y, box 140, TIMES OFFICE.
14

FOR SALE—LOT IN KENSINGTON PLACE, near Wilshire Blvd.; unexcelled residence property; bargain. 322 WILCOX BLDG. Phone A3527.
x

FOR SALE — THREE EXCELLENTLY LOcated lots, Kingsley Drive, near 3rd st., Wilshire district; inducement to builders. Address Y, box 115, TIMES OFFICE.
15

FOR SALE—WELL LOCATED LOT IN SAN Pedro. Will sell at bargain. Address Y, box 127, TIMES OFFICE.
13

FOR SALE—A FINE LOT NEAR THE business center of Pico Heights, at a bargain. Inquire at 1222 EL MOLINO ST.
15

FOR SALE—LOTS 34-35, BLOCK O, TOWN of Hawthorne; sacrifice for $300 cash. OWNER, 833 E. First st.
x

FOR SALE—$ ROOM COTTAGE, ½ ACRE lot; 92nd st., Figueroa. See OW

Classified Liners.

FOR SALE— City Lots and Lands.

HOLLYWOOD— For Sale, Exchange or Rent.

"BEACHWOOD PARK" TRACT

"Foothill Gem;" 67-ACRE, A "foothill gem;" 67-acre tract, 2 miles from Hollywood; 1 mile from Beachwood; 30 minutes from 6th and Broadway, Los Angeles; 20 minutes from 4th and Main; 5 minutes from Pacific Electric station; 30 minutes from 6th and Broadway, Los Angeles; 5 minutes from Pacific Electric station; 30 minutes from 4th and Main. No wonder, Mr. Out of the fog, into the sunshine, is the cry of thousands of people during the winter months. Out of the fog, into the sunshine, is the cry of thousands of people during the winter months. As even temperature, below the frost line, as anywhere in Southern California. Largest lots at small-est prices. Easiest terms. Only 1 mile from Hollywood. Largest lots at small-est prices. Easiest terms. Only 1 mile from Hollywood. Nothing cheap about it. No wonder. Elegant improvements. Out of the fog, into the sunshine, is the cry of thousands of people during the winter months. As even temperature, below the frost line, as anywhere in Southern California. Largest lots at small-est prices. Easiest terms. Only 1 mile from Hollywood. Nothing cheap about it. No wonder. Elegant improvements. Cement sidewalks, curbs, etc. Price of lots will be 50 per cent. more than the prices we are now offering them at. Buy now and save 50 per cent

Classified Liners.

BUSINESS CHANCES—
For Sale.

F. C. SIMPSON, 534½ S. BROADWAY. SUITE 2, 3 and 4. Main 8211.

SIMPSON PROTECTS THE BUYER AND GUARANTEES CLEAR TITLE.

$25—CIGAR STAND; receipts $10 up day.

$30—LUNCH COUNTER, $25 up daily.

$50—CIGAR STAND; receipts $20 up day.

$80—DELICACY, cost $1200 to equip.

$85—BAKERY, $40 up daily receipts.

$75—GROCERY, doing $24 cash daily; rent only $20; no delivery.

$1000—$400 DOWN, restaurant near this office, doing $80 to $90 daily; investigate.

PARTY with about $5000 and services to investigate one of the safest propositions on market; any investigation solicited.

$1200—CORNER GROCERY, close in, $25 cash daily; rent $30; living-rooms.

EXCHANGE FOR PROPERTY.
GROCERY and market, $80 daily, all cash, no delivery; exchange for lot, equity of ranch and assume; partners disagree; trial given.

$2000—LIVERY and boarding stables, 7 horses, etc.; big boarding business.

$1500 CASH and terms, poolroom, clearing $300 up monthly, or will exchange.

$2500—GROCERY, doing $80 up daily; rent $25; no competition; living-rooms.

GENERAL STORE, postoffice, in suburbs; seller owns property; doing $300 daily; owner there 6 years; property and store, $8000.

One of the best established employment offices (mostly female) in city; cleared $1800 yearly for past 5 years; owner run down; finances, list of business in Southern California; $1000 part cash. Seller will remain until satisfied.

SANITARIUM (Westlake district,) thoroughly equipped; clearing $200 monthly; rent only $50; fine opening for nurses; $1000 part cash, with other good privileges, makes this extraordinary; beautiful grounds and surroundings.

POSTCARD STUDIO—Free rent and lights; only open from 8 p.m. until 12 p.m.; about $18 weekly; invoices $250. See it and make offer.

x13 F. C. SIMPSON, 534½ S. Broadway.

SPECIALS—
$2000—Grocery, near-by town; corner on the main street; sales near $100 day; cheap rent; owner going too old to continue; will give some one good proposition.

$1700—Corner grocery, southwest; complete fixtures; horse, wagon; 3 living-rooms; cheap rent; sales $50 day; can easily increase.

$1800—Cash grocery; downtown center of business; sales $6 day; no soliciting; no delivery; bear any kind of investigation.

$10,000—HARDWARE BUSINESS.
Best near-by town, 20,000 population; no clearance stock in the State; sales over $30,000 year; will take $6000 cash, balance clear property.

$1250—Cigar and tobacco business on Spring st., fine fixtures; high-grade stock; sales $12 day; rent only $25; owner leaving city; will give some one a BARGAIN.

ONLY $300—Confectionery, fruits, cigars, corner location; downtown, busy street; owner need big money; is low; must quit.

WHITEKER & PHILLIPS,
x13 624 Douglas Bldg., 3rd and Spring.

BUSINESS OPPORTUNITY WORTHY OF attention. We have for sale 420 acres level land, worth possibly $100 per acre, forming 70 acres water-bearing land, where flowing wells supply the 420 acres by pipes. This land is situated about 50 miles from Los Angeles, right on the railroad, with station on the tract. It is for sale in a body at $35,000, payable in five years at 6 per cent. interest, after the payment of $12,000 cash has been made. We have four parties ready to put in $3000 each and want two more to close the deal. The 420 acres are not for handling in a body agreeable to the six owners or, if desired, a division can be made, allotting 70 acres to each owner, all of whom will be required to become members of the water company already subscribed are representative business men, whose names and residence will be given on application. The four parties who have taken this land are financially responsible. This is no fake proposition. Parties with real estate investigation. For full particulars, call at 411 I. W. HELLMAN BLDG.

KUNKEL & LINCOLN,
HOTEL BROKERS,
439 S. BROADWAY.

$800—Lunch counter doing good business; fine location; close in, on busy street; a bargain.

$1500—Lunchroom doing fine business; good for $250 per day; best location in city; high-class trade; can't be beat in city; everything new.

$4000—Restaurant on one of the best streets in city; tables and counter fixtures; $9 to $900 per day; all new.

$1000 OR MORE.
Unusual investment opportunity, absolutely safe, with a guaranteed semi-annual dividend. Business established and proven; no guess work; no wild theories, but facts and indisputable evidence. Indorsed by bankers and the best authorities in the United States. Fullest investigation solicited. Will deal with principals only. Address T, box 198, TIMES OFFICE.

MULL & CO., HOTEL BROKERS,
We have clients for good hotel propositions in California, Nevada, Arizona; if you desire to sell, lease or exchange your hotel, write us. Do you want to purchase a good hotel? We have them. We have some good ones for sale or lease furnished.
List your property-house with us; we have want to loan you.
All kinds of business chances.
x16 319 SAN FERNANDO BLDG.

FOR SALE—$1500.
An established and paying automobile repair business. Fine trade and best location. Pays for itself in less than 6 months. Good reason for selling. Fullest investigation invited. Address D, box 254, TIMES BRANCH OFFICE.

BUSINESS CHANCES—
For Sale.

FOR SALE—
$2000.
Large billiard-room
Profits $250 month, to
Not a cheap, but a first-class place in a first-class location. In fact, one of the best, most prosperous and centrally located in Los Angeles, also, has fine cigar stand with $1000 stock, etc. Further information at 416 UNION TRUST BLDG., Fourth and Spring. x13

$15,000 BUSINESS FOR $17,500.
Fine profitable general merchandise business one of the principal retail streets of San Francisco for sale. Actual volumes of business per month $10,000. Good lease. Other business interests compel owner to sell at once. 3-4 cash, balance in secured note. Will treat with principals only. Investigation invited, Address V, box 41, TIMES OFFICE. x13

WANTED—RELIABLE STEADY MAN TO take half interest in fine paying, old established Broadway business, who can invest $250 with his services. This will pay you $125 per month, clean agreeable work, no experience necessary, easy to learn. Want steady man. Call at CHAMBER OF COMMERCE BLDG., on Broadway, Room 514. 15

WANTED—SOBER MAN TO TAKE ONE-half interest in fine paying, old-established ground-floor cash business with experienced man, one who can invest $250 with his services; will pay you $125 monthly at start; genteel, agreeable work; easy to learn; hours from 8 to 5; experience not necessary; you must be steady. Call 525 W. SEVENTH ST. 13

WANT GOOD LIVE MAN WITH CAPITAL TO TAKE HALF-INTEREST IN SUBURBAN WATER COMPANY. PLANT AND WATER LINES ALREADY INSTALLED. APPROXIMATELY 100 CONSUMERS NOW. CALL
A1961, 402 LAUGHLIN BLDG. MAIN 244. x*

BAKERY, WHOLESALE AND DETAIL; nearby town 50,000 population. Oldest established and best known bakery in Southern California. COAST REALTY.

For Sale—Liquor store, bargain; well-known, old established liquor store at cost. $75—Bakery, grocery, bakery route, horse, wagon; cash trade; "no opposition." COAST REALTY, 138½ S. Spring. x*

FOR SALE — MANY GOOD BUSINESS offerings; restaurants, lunch counters, cigar, or groceries; factories, hardware, interest in auto garage; interest in cafe, with liquor bottle license; interest in confectionery, saloons, all kinds manufacturing; other good places. Come get list. See PHOENIX REALTY CO., 202 Grant Bldg. x13

FOR SALE—BAKERY AND RESTAURANT in town, 27 miles from Los Angeles; good business; town; only place of kind in town; will stand investigation; giving up on account of sickness. Full particulars on application. A bargain if taken at once. Address Y, box 118, TIMES OFFICE.

FREE MEAT MARKET. I RENT YOU THE butcher shop, 20x70 feet, in almost new pressed brick building on E. Main st., completely furnished for $30 per month; good business already worked up. Call at once, M. T. TUNGATE, 424 I. W. Hellman Bldg. F5616.

OWING TO SICKNESS OF OWNER, WILL sacrifice stock of dry goods and notions; located at one of the finest corners in southwest; this is a chance to get in right, as this stock must go. See it and make offer. Address D, box 250, TIMES BRANCH OFFICE. x14

FOR SALE — FANCY GROCERY STORE, good money-maker, fine fixtures, including soda fountain, large, fresh, select stock; splendid location; no delivering; no crediting; don't overlook this proposition; strictest investigation solicited; good reasons for selling. OWNER, 430 E. Fifth. 14

FOR SALE—A BARGAIN; A NURSERY, consisting of 4 acres of ¾ acre, 4-room house; the place is completely stocked; price $550, part cash, balance monthly. Good income. D. H. LINGLE & CO., 432½ S. BROADWAY. 14

AN ENERGETIC WOMAN WITH THREE hundred dollars can secure half interest in established business that will net two hundred dollars per month; strictest investigation invited. Address Z, box 252, TIMES OFFICE. x15

FOR SALE—THE BEST LITTLE GENERAL store in city; great for man and wife; rent with living-rooms $30; sales over $50; will discount 30 per cent. off invoice. Dandy money maker. Investigate at once. Address Z, box 111, TIMES OFFICE. 13

FOR SALE—GROCERY STORE, STOCK AND fixtures, located in rich suburb, doing $100 per day; stock will invoice about $1500; long lease; owner has good reasons for selling; principal only. Inquire for BROWN, 327 S. Hill st. 14

DO YOU WANT TO GET IN THE BIG money-making business, a moving picture show? Experienced manager wants partner with about $2000 for near-by opening; can give best references. Address Z, box 113, TIMES OFFICE. 17

WRITE FOR OUR BOOKLET—
"Questions & Answers
About
California Oil."
SAGAR & LOOMIS, Phelan Bldg., San Fran.

$4000—OLD-ESTABLISHED SECOND-HAND business on Spring st. for $2700; you want a money maker, this is your chance. $1300—Will buy a good cash grocery, average daily sales $40. Partners disagreeing cause for selling. ROOM 212, 257 S. SPRING.

GROCERY, MEAT MARKET, FUEL, FEED; cash sales $50 day; fixtures, horse, wagon, $500; invoice stock about $1000; store with 4 plastered rooms, large lot to alley, shed, barn; must be sold; sell all in, clear, $1500. Address Y, box 120, TIMES OFFICE. 14

FOR SALE—NEATEST CASH GROCERY store in city; 5-room modern flat above, best location near high school. Will sell or lease building reasonable. Easy terms. 2626 W. 9TH ST. 17

FOR EXCHANGE—GOOD OFFICE BUSINESS paying $100 month; investigation. Address D, box 251, TIMES BRANCH OFFICE. x13

FOR SALE—BUSINESS FOR SMALL INvestment, certainly looks good; present owner has taken from business $15,000 five years past. See THE HUSTLERS, 310 Lissner Bldg. 13

FOR SALE—FINE CIGAR STAND, HEART of city, clearing $100 monthly; splendid fixtures, cash register, full stock of tobacco; rent $10 monthly; long lease; laundry agency; price $200. Call 525 W. SEVENTH ST. 13

$275 WITH SERVICES BUYS HALF INterest old established business, guaranteed netting $200 monthly. Open books; bank references. Want sober, honest man. 507 S. MAIN, room 21. 13

$1800 BUYS 8 ROOMS, TRANSIENT; NETting $150 monthly, near corner Fifth and Spring; one floor, pressed brick; beautifully furnished; long lease. SPOKANE REALTY, 502 S. Main. 15

FOR SALE—$425; CIGAR STAND, CLEARing $125 monthly; fine mahogany fixtures, large stock, long lease, rent only $15. Call this afternoon. See DUMONT, 244½ S. Broadway, room 12.

WANTED—4 OR 5 WOMEN OR MEN TO work in our No. 1 manufacturing place, $125 each required; worth investigating. 527 WEST 6TH ST., room 15, or address Box 579, Main Postoffice. 12

FOR SALE—GOOD PAYING RESTAURANT on a guarantee; put up a deposit and if not satisfied draw down your money; will sell for about ½ its value; must leave city. G. W. YOUNGBLOOD, 406 S. Hill. x13

FOR SALE—REAL ESTATE BUSINESS; established 5 years; must leave city on account of health; only a reasonable price asked. Address D, box 254, TIMES BRANCH OFFICE. x13

FOR SALE—SHOE STORE, WELL ESTablished, must be sold in 20 days. Price $2500. G. W. WEIK, 315 Union Trust Bldg. x13

CONFECTIONERY STORE, ONE OF THE grandest old stands in center Los Angeles; marvelous half interest or might sell all or might exchange for real estate. See PHOENIX, 202 Grant Bldg. x13

WE MUST SELL OUR REAL ESTATE business; leaving the city; fine opportunity to get into a good, going business; will sell very cheap; lists, room, furniture. For particulars, 'Phone 27761, MAIN 118. 12

TO LET—FOR SALE—OR LEASE—CAFE, IN first-class hotel, fully equipped, linen, cutlery, dishes, etc., near Central Park; good order. Reasonable rent. OWNER, 912 Central Bldg. F1525, Main 231.

TIMES BRANCH OFFICE, 521-B S. SPRING st. Advertisements and subscriptions left at the new Spring street office of The Times will receive as careful attention as at the main office. Competent clerks in attendance.

FOR SALE—OR EXCHANGE—A BARGAIN; new and second-hand furniture business; also 20-room rooming-house, reason for selling, illness. Call at 2702 LONG BEACH AVE. Phone South 3259. 16

FOR SALE — HAIR GOODS AND HAIRdressing establishment, with massage parlor, on Broadway; fine stock; nicely equipped; investigate this. 12 CITY REALTY CO., 440½ S. SPRING.

FOR SALE—SMALL STOCK GROCERIES, fine location, doing good business; cheap rent; party might take clear lot as part payment. JOHN BOLIEU, 426 Mason Bldg. F2052. 13

WANTED—LADY OR GENTLEMAN WITH executive ability and $1000, to take office management of light, manufacturing business; substantial interest; handle own money. POSTER, 319 S. Spring st., room 21. 13

FOR SALE—PHOTO STUDIO, BEST LOCAtion in the city, doing good business; obliged to sell on account of sickness; if you want a good little business investigate at once. Apply at 425½ S. SPRING, room 1. 15

WANTED—COUNTRY NEWSPAPER NEAR Los Angeles; will lease with option to buy; give full particulars. Address E. S. HAYS, 1761 Newton st., L. A. 14

FOR SALE—IF YOU ARE LOOKING FOR A good lunch counter and restaurant I have it; cheap; doing a nice little business; rent $30. Price $175. See OWNER, 803 E. Third st. 13

BUSINESS CHANCES—
For Sale.

HAVE FINEST LOCATION FOR MEAT market in Long Beach. Will sublet part of store. Cold storage plant and fixtures already in. Send address to P.O. BOX 26, Long Beach and I will call. x*

FOR SALE—REAL ESTATE BUSINESS, well established or would take right party as partner. Address D, box 252, TIMES BRANCH OFFICE. x13

FOR SALE—BY OWNER, NICE CORNER grocery; good location; close in, all cash business; no delivery. 'Phone BROADWAY 5353. 15

FOR SALE — BEST LOCATED GARAGE, fine machine shop and electric charging station, 214-16 W. SEVENTH, in front of Westlake Park. 15

FOR SALE—BREAD ROUTE; A WELL ESTablished route; large sales; best bread in city. Will sacrifice. Call at 129 N. JOHNSON ST. Take Downey ave. car. 15

FOR SALE—PAINT SHOP, BEST LOCAtion in California; doing good business; will sell at invoice; a bargain for some one. 208 W. PHILADELPHIA ST., Whittier. 25

A MAN OF BUSINESS ABILITIES, WITH A few hundred dollars, for the bungalow building business. Call evenings, 1340 SAN JULIAN ST. 14

FOR SALE—$400; CIGAR STAND, CLEARing $125 monthly; fine mahogany fixtures, large stock, fine location; rent only $15. 308 DUMONT BLDG., 244½ S. Broadway, room 12. x15

FOR SALE—RESTAURANT, NORTH INvestigating; present owner two years. Doing good business. Terms if desired. Call 135 EAST SECOND. 15

GOOD OPPORTUNITY; BARBER SHOP FOR sale or trade. Owner is forced to leave the town; cheap rent and good lease. 13

GROCERY AND MEAT MARKET, EXCELlent bargain; no opposition; rich neighborhood; owner will sell at cost; sales $42 a day. COAST CO., 138½ S. Spring.

COLD SNAP—BUSIEST LUNCH COUNTER this side of "North Pole." $150. Don't let Cook beat you to it. COAST REALTY, 138½ S. Spring. x17

BUSINESS CHANCES—
Wanted and Miscellaneous.

WANTED—A FIRST-CLASS MACHINE shop in good location; country town; will rent or buy; give full particulars. Address Z, box 142, TIMES OFFICE. x13

WANTED—CIGAR STAND, GROCERY OR rooming-house, from owner. Address Y, box 119, TIMES OFFICE. 13

SWAPS—
All Sorts, Big and Little.

FOR EXCHANGE—TODAY, $2500 HOME; Pico Heights; want diamonds or rooming-house; trade $6000 clear ranch, Corcoran; want home, Los Angeles. Trade $6000, first mortgage; want home, L. A. Trade $11,000 first mortgage; want home, L. A. 314 CITIZENS' NAT'L. BANK BLDG. 13

FOR EXCHANGE — WANTED POULTRY; will exchange for same a mahogany music box, bookcase and writing desk, combined, almost new; bargain. 3005 W. 24TH. 'Phone 24497. 13

FOR EXCHANGE—3-YEAR TROTTING FILley colt; perfect condition; want cheap lot or equity in Wilmington or San Pedro. Address Z, box 186, TIMES OFFICE. 13

FOR EXCHANGE—STEAM LAUNDRY IN city, value $2500; want cottage; will assume or pay difference. C. R. JOHN, 2603 Central Ave. 'Phone ——. 13

FOR EXCHANGE—TODAY; OWNER WILL sacrifice $6000 fine home, West Adams; want stocks, diamonds or eastern. 314 CITIZENS' NAT'L. BANK BLDG. 13

FOR EXCHANGE—LOT ON BESWICK ——, Boyle Heights; want piano, watch, ride or offers. F. H. CORBIN, 415 Mason Bldg. F7473. x13

FOR EXCHANGE—$500 EQUIPMENT OF 25-room hotel, this city; want lot, acreage, equity. Address Z, box 198, TIMES OFFICE. 13

FOR EXCHANGE — WANTED DIAMONDS in exchange for dentistry. Address A, box 128, TIMES OFFICE. x*

FOR EXCHANGE — ANY BUSINESS OR real estate quickly handled by E. J. LOEWEN, 434 S. Hill. 13

MONEY TO LOAN—
In Sums to Suit.

MONEY TO LOAN—
$1000 to $10,000 on improved city property, or I will make building loans. ALLISON HARLOW, 216 S. Broadway, room 124. 'Phones—Main 409, Home Ab291. x*

MONEY TO LOAN—
$500 to $250,000 to loan on real estate and other good securities at current rates. Established 1886. LEE A. M'CONNELL & CO., 311-312 Douglas Bldg.

MONEY LOANED SALARIED PEOPLE without security; notes bought; also on stocks, bonds and warrants. TRADERS' EXCHANGE, 261 Bryson Bldg. Phone Main 4578.

R. W. POINDEXTER, on WILCOX BLDG., loans money on real estate, large or small amounts. Building loans a specialty. x*

MONEY TO LOAN ON REAL ESTATE; NO commission charged. Immediate appointments. CLEVELAND & CLEVELAND, 435 H. W. Hellman Bldg. A2466; Main 2966. x*

TO LOAN—FOR QUICK LOANS ON FIRST and second mortgages, any amount, see MECHANICS LOAN CO., 456 Bradbury Bldg. A4670, Main 9219. x*

PRIVATE MONEY, 6 AND 7 PER CENT., on city or country property; straight and installment loans. JOHN D. FREEMAN & SON, 601 H. W. Hellman Bldg. A7352, Main 1430. x*

MONEY TO LOAN, $12,000 TO $15,000, ON INcome business property, at 6 per cent. TATUM & STANLEY CO., A7357, 436 H. W. Hellman Bldg. Main 3303. x14

MONEY TO LOAN—$500 TO $50,000 TO LOAN on city property at current rates. A. C. WIER, 'phone F2094, 509 Security Bldg. x*

TO LOAN—WE HAVE MONEY TO LOAN in sums to suit, at 7 and 8 per cent. net on first mortgages. E. H. VAN BOHORNE & CO., A2185, Main 9021. 508-509 Grant Bldg. x*

TO LOAN—$2000 AT 7 PER CENT., OR 3 years, on city improved property; prefer residence loan. JAMES MENZIES, 232 Byrne Blk. x13

TO LOAN—WE HAVE MONEY TO LOAN on real estate, city or country, at current rates, no charge for drawing papers. O. L. STEVENS & CO., 508 Mason Bldg. x*

TO LOAN—WE HAVE $1000 TO $6000 TO loan at 7 per cent. CAMERON & DUBOSE, F1167. 701 Grosse Bldg. x*

WANTED—WE WANT MONEY TO PLACE southwest and west, in sums of $2500 to $7500, at 7 per cent. DAVID BARRY & CO., 215 Union Trust Bldg. x*

TO LOAN—QUICK LOANS ON IMPROVED city realty, $5000 and upwards. JENNINGS & HARTON, Attorneys at Law, A6307; Main 8240.

TO LOAN—MONEY; SOMETHING WE ALL need. Come to us we can serve you on short notice. MOORE & COOK, 123 S. Broadway. 13

TO LOAN—$10,000, PRIVATE MONEY TO loan at 6 or 7 per cent., on city or suburban real estate security. Address 1821 W. 5TH or Phone 51487. 13

TO LOAN—MONEY; ON CITY PROPERTY, in sums of $1000 up; all deals quickly closed. LEWIS H. BRADLEY, with Brearley & Benedict, 204 H. W. Hellman. x13

MONEY, MONEY, MONEY.
All the first mortgage money you want. COLUMBIA MORTGAGE & LOAN CO., 321-2-3-4-5-6-7 I. W. Hellman Bldg. x*

FARNSWORTH BROS. MAKE LOANS ON real estate, 215 LISSNER BLDG., 524 S. Spring st. F1209. x*

MONEY LOANED, CONTRACTS AND MORTgages bought. A. McCALL, 314 Bullard Blk.

SALARY LOANS—LOWEST RATES; CONfidential. NEWTON, 705 O. T. Johnson Bldg. x*

POSITIVELY LOWEST RATE FOR DESIRable salaried loans. W. J. RANKIN & CO., 304 H. W. Hellman Bldg. A1310, Main 5866. x*

MONEY TO LOAN—$1000, 7 PER CENT.; NO commission. Address Y box 117, TIMES OFFICE. 14

MONEY TO LOAN — $600 OR $700, 8 PER cent., private, without commission. Address Y, box 116, TIMES OFFICE. 14

MONEY TO LOAN—$1600, 7 PER CENT., private; no commission charged. Address Y, box 114, TIMES OFFICE. 14

FURNITURE LOANS WITHOUT BOTHER, delay or publicity; easy terms; long time; private money. 201 SECURITY BLDG. F7153. x*

TO LOAN—SALARIED PEOPLE; NO RED tape, without security; confidential. WEST COAST EXCHANGE, 419 Henne Bldg. 31

TO LOAN—$3000, 6 PER CENT., LOAN HAS just been paid, wish to put it out again. Address Z, box 162, TIMES OFFICE. 13

SALARIED MEN AND WOMEN ACCOMmodated without delay or publicity. SOUTHERN CREDIT CO., 411 O. T. Johnson Bldg. x*

MONEY LOANED ON FURNITURE AND other collateral; rates as low as 2 per cent. per month. 216 HENNE BLDG.

TO LOAN — MONEY; $500 TO $600, ALSO $50,000 ready money. Apply to F. G. WEIK & CO., 200 B. W. Hellman Bldg. x*

PRIVATE MONEY, NO RED TAPE. ANY amount on good security. M. M. DAVISON & SON, 204-6 Wilcox Bldg.

TO LOAN—ROBT. L. COUTS, 711 H. W. Hellman Bldg., loans money, city or country; also building loans.

TO LOAN — MONEY AT 6 AND 7 PER cent. R. D. LIST, 1021 Central Bldg. F1288. x30

TO LOAN—MONEY, ON FIRST AND SECond mortgage; no delay. CHASE, 401 Merchants' Trust Bldg. A1188. x*

UNION LOAN CO., 134 S. SPRING ST., L. Diamonds, etc. 7 per cent. Est. 1888. x*

TO LOAN—MONEY ON REAL ESTATE. SEE E. BECKER, 430 S. SPRING. x*

MONEY TO LOAN; ANY AMOUNT; NO red tape. GEO. SILVER, 343 S. Main. 16

MONEY TO LOAN—
In Sums to Suit.

STOP WORRYING ABOUT YOUR LITTLE debts. WE HAVE MONEY to loan and will help you, as that is our business. WE WILL BE YOUR BANKER and will loan you any amount from $10 to $300 and make the time and payments to suit your convenience. We make a business of loaning money on

PIANOS,
FURNITURE,
HORSES,
VEHICLES,
CATTLE, ETC.

Without any publicity. Your very nearest friend need know nothing about it.
PAY US BACK in small monthly installments. We will make it easy for you. We make loans for ONE, THREE, SIX OR TWELVE MONTHS.
NOT NECESSARY TO GO TO YOUR FRIENDS. By dealing with us you pay for your accommodation and are not humiliated by having to ask your friends for any favors.
OUR RATES ARE LOW. Courteous treatment to one and all. Honorable dealing. No delay; no extra charges for papers. No commission.
We show you exactly what the loan will cost you. All business STRICTLY CONFIDENTIAL. If you can not call, write or telephone us and our agent will call and see you.

FIDELITY LOAN CO.,
Room 348 Mason Bldg.,
S.E. cor. 4th and Broadway.
Phones F7421, Broadway 3171. x*

$1,000,000 TO LOAN ON REAL ESTATE.
4 to 5 per cent., best business property.
5 to 7 per cent., outside business property.
5 to 7 per cent., best residence property.
6 to 8 per cent., outside residence property.
No delays. No red tape. Any sum desired. Large and small city loans a specialty. Ranch loans solicited.
Cash for mortgages and deeds of trust. Bank stocks bought.
WE MAKE STRAIGHT BUILDING LOANS.
4 to 4 per cent. on A1 business property.
7 per cent on A1 residence property.
8 per cent. on 2nd grade residence property.
References — Title Insurance & Trust Co., Title Guarantee & Trust Co., Los Angeles Abstract & Trust Co., First National Bank, American National Bank.
MATTHEWS & MATTHEWS,
The Leading Mortgage Loan Brokers,
605 Douglas Bldg., Cor. Third and Spring. x*

MONEY LOANED TO SALARIED PEOPLE ON THEIR NOTE. ALSO LOAN ON DIAMONDS, JEWELRY, DIAMONDS, FURNITURE, PIANOS, DIAMONDS.
1 TO 5 PER CENT. 1 TO 5 PER CENT.
REASONS WHY.
ESTABLISHED NINE YEARS.
DIAMONDS AND JEWELRY ARE SAFE LOANS.
LOWEST RATES OF INTEREST—2 TO 10 PER CENT. LOWER THAN OTHERS.
DIAMONDS AND JEWELRY KEPT IN BANK SAFE DEPOSIT VAULT.
BUSINESS STRICTLY CONFIDENTIAL.
DON'T PAY HIGH INTEREST WHEN YOU CAN GET IT FOR LESS.
BANK REFERENCES. KUSEL, 107-108 STIMSON BLDG., 3RD AND SPRING. x*

TO LOAN—
Money loaned on furniture, pianos, houses, cattle, life insurance, contracts, watches, diamonds, jewelry, warehouse receipts. Any and all kinds of security; property left in your possession. You get the money the same day at the lowest rates. Paid back to suit you. Confidential and courteous treatment. References by two banks.
U. S. LOAN CO.,
325 Mason Operahouse.
127 S. Broadway. x*

WE MAKE YOU "A LOAN," AND LET YOU "ALONE."
SALARY LOANS.
We are loaning all salaried people strictly upon their plain note, without indorser or security. You can repay in weekly or monthly payments.
YOU'RE TO BLAME IF YOU FORGET THE NAME "NATIONAL." THE NATIONAL LOAN CO.,
319-320 Bryson Block, Second and Spring sts. Open 8:30 to 6 p.m. Also open Monday, Wednesday and Saturday evenings till 8 p.m. x*

MONEY TO LOAN—

BUILDING LOANS.
We make good building loans to responsible parties.
Our Commission
One per cent.
THE LAWRENCE B. HOPPER COMPANY,
333 S. Hill St. x16

MONEY TO LOAN—
WE HAVE PRIVATE MONEY for good city and country loans, from $500 to $50,000. Good city residence loans especially desired at 7 per cent. net. 8 per cent. on A1 business property. We draw all papers and give quick action.

Established 24 years.
EDWARD D. SILENT & COMPANY,
408-410 South Hill. x*

QUICK LOANS TO SALARIED PEOPLE.
NEW PLANS. NEW SYSTEM.
NO INDORSER. NO MORTGAGE. NO SECURITY. ALL WE REQUIRE IS THAT YOU ARE A STEADY WORKING PERSON; 3 PRIVATE OFFICES AND WE GUARANTEE THAT YOUR EMPLOYER OR FRIENDS WILL NOT KNOW OF YOUR DEALINGS.
THE STATE LOAN CO.,
416-417-418 Grosse Bldg., 6th and Spring sts.
Open 8:30 to 6 p.m. Also open Monday, Wednesday and Saturday evenings till 8 p.m. x*

TO LOAN—MONEY.
$100 TO $100,000.
ON CITY OR COUNTRY PROPERTY.
VACANT OR IMPROVED.
RESIDENCE LOANS WANTED.
RANCH LOANS SOLICITED.
MORTGAGES PURCHASED.
APPLY TO MR. KELLY, LOAN DEPT.,
ROBERT MARSH CO.,
SECURITY BLDG., 140 WEST 6TH ST.
HOME 10175. MAIN 5045. x*

MONEY TO LOAN—$450,000 ON FIRST MORTGAGES ON CITY OR COUNTY PROPERTY, IN LARGE OR SMALL AMOUNTS, AT CURRENT RATES OF INTEREST. NO CHARGES FOR APPRAISING PROPERTY OR DRAWING PAPERS. PROMPT ATTENTION GIVEN TO ALL APPLICATIONS.
GEORGE M. COFFIN & SON,
ESTABLISHED 1881,
SUITE 508 SECURITY BLDG.
F3727, MAIN 3545. x*

MONEY TO LOAN—
ON CITY OR COUNTRY PROPERTY AT CURRENT RATES.
WRIGHT & CALLENDER COMPANY,
403 S. HILL ST.
Main 8040. Home 10765. x*

MONEY LOANED ON DIAMONDS, JEWelry, watches, typewriters, pianos, furniture, warehouse receipts, mortgages, real estate contracts, or any good collateral. Diamond Loan our own money, do our own appraising, no delay, lowest rates. Business confidential; private rooms. Polite treatment. Bank references. Established 1903. We do the largest upstairs collateral loan business in city. M. T. REID & CO., 142 S. Broadway. Suite 129. A1926. x*

MONEY TO LOAN—ON IMPROVED AND UNIMPROVED REAL ESTATE.

BUILDING LOANS IN THE SOUTHWEST AND WILSHIRE DISTRICTS.
MR. KOS,
408 UNION TRUST BLDG.
F5380, BROADWAY 1734. x*

TO LOAN — CASH CONFIDENTIALLY ADvanced to salaried persons on their own note without security or indorsers, absolutely no publicity, loans repayable in easy installments; considered at once; no delays, 4c not to be deceived by catch advertisements, our rates are positively the lowest in the city. Established here for 3 years. Hours 10:30 to 3:30. COMMERCIAL DISCOUNT CO., rooms 628-629 Chamber of Commerce Bldg. x*

$200,000 TO LOAN ON REAL ESTATE AT 6 and 7 per cent.; sums to suit. I make ranch loans a specialty; second mortgages and second trust deeds bought; also contracts; prompt attention; liberal valuation.
DOLPH T. MITCHELL, 420 Citizens' National Bank Bldg., Third and Main. x*

TO LOAN—QUICK LOANS ON FURNITURE, pianos and any other personal property, no publicity; goods remain in your possession; money ready same day; lowest rates in city; all the time you want or can be repaid as convenient, reducing interest accordingly. It pays to deal with a reliable firm; 12 years established. CLARK & CO., 201 Security Bldg., 330 S. Spring st. 'Phone F7151, Main 6862. x*

MONEY TO LOAN—
On real estate, in large or small amounts, at current rates; courteous treatment; no charges for appraising property or drawing papers. Established 1888. Ask for MR. COLBY.
CHAS. L. HUBBARD CO.,
Suite 734, Security Bldg., Fifth and Spring. x*

WE BUY NOTES, MORTGAGES, TRUST deeds, contracts issued for sale of real estate, etc. We pay all expenses of transfer including cost of certificates. We invest our own funds and can furnish money immediately. Money to loan, secured by either first or second mortgages. NOURSE & COMPANY, 205-204 I. W. Hellman Bldg. Telephones A7560; Broadway 1813. x*

LIBERAL LOANS ON PIANOS, FURNIture, live stock, any personal property; lowest rates; no com.; our own money; money same day; private; no publicity; long time as wanted; repay as convenient; courteous treatment. MILLER & CO., 440 Citizens' Nat'l. Bank Bldg. A6857, Main 7511. x*

$2000 TO LOAN—$2000.
On diamonds, furniture, pianos, real estate contracts, automobiles or any good collateral.
DIEU-GARD LAND & LOAN CO.,
Ad Broadway Central Bldg.

MONEY TO LOAN—
In Sums to Suit.

TO LOAN—$75,000 ON REAL ESTATE, improved or unimproved.
H. C. HOLLINS,
Main 5770. Home 10567. 14

QUICK LOANS—
$25 and up; long or short time, on real estate, city or country, first or second mortgage, or contract. Lowest rates. No commission or little charges. Money same day. SECOMBE, 402 L. A. Trust Bldg. A7750, Main 3616. x*

$500,000 TO LOAN ON REAL ESTATE. Quick loans. Any sum desired. No red tape. Lowest rates of interest. Prompt appraisement. We draw all papers. Building loans a specialty.
PACIFIC LOAN CO., 622 Trust Bldg., cor. Second and Spring. A7750, Main 3616. x*

$500,000 TO LOAN ON CHATTELS.
WATSON'S QUICK LOANS.
Generous loans on furniture, pianos, live stock, diamonds, real estate contracts, personal property; easy terms; confidential.
Phone A2790. WATSON, 322 L. A. Trust Bldg. x*

TO LOAN—
WE BUY CONTRACTS,
MORTGAGES AND TRUST DEEDS,
LOANS NEGOTIATED.
METZLER INVESTMENT CO.,
402 Stimson Block.
A1646. Main 3565. x*

LOS ANGELES, HOLLYWOOD AND PASAdena property wanted as security for loans. We loan on first mortgage on property in the above and other near-by places. Loan our own capital. Act promptly. THE JOHN M. C. MARBLE COMPANY, H. W. Hellman Bldg. x*

TO LOAN—
$750,000—
MOYER & GILBERT,
612 Frost Bldg.

City Loans— Ranch Loans.
6 and 7 per cent. 8 and 7 per cent.
Home A3627. Main 5474. x*

MONEY LOANED SALARIED PEOPLE, women keeping house and others without security; easiest payments; offices in 60 principal cities. Save yourself money by getting my terms first. D. H. TOLMAN, 420 Mason Bldg., Broadway and 4th. x*

TO LOAN—
BLANCHE CROOKS.
324 Citizens National Bank Building.
Cor. 3rd & Main.

LOANS MONEY TO SALARIED EMPLOYES. CONFIDENTIAL. 14

MONEY TO LOAN AT LOW RATES ON improved city property or for building, on easy terms of payment. Loans can be paid off at any time WITHOUT EXTRA CHARGE. STATE MUTUAL BUILDING & LOAN ASSOCIATION, 223 S. Spring st. x

WE MAKE SHORT TIME LOANS SECURED by first and second mortgage on real estate. Our rates are low, our terms are liberal. Can furnish money within 24 hours. NOURSE & CO., 205-204 I. W. Hellman Bldg. Telephones A7560; Broadway 1813. x*

TO LOAN—CITY AND COUNTRY FOR individuals and estates. Lowest rates. $100 to $250,000. $250,000. S. R. EARNEST & CO., 531 H. W. Hellman Bldg., Fourth and Spring. 'Phones. x*

MONEY TO LOAN—
IN ANY AMOUNT.
$2000 TO $12,000.
On first mortgages; no delays.
216 H. W. HELLMAN BLDG.

MONEY LOANED ON REAL ESTATE MORTgage security, mortgages, contracts for sale of real estate and trust deeds purchased. CHARLES LANTZ, attorney, room 408, Bullard Blk. 14

MONEY CONFIDENTIALLY LOANED TO employees without collateral security. Loans to be repaid in installments of $5 cents or more per week or $2 or more a month. PEOPLE'S LOAN COMPANY, 616 Citizens' National Bank Bldg., Third and Main sts. x*

FIRST MORTGAGES AND BONDS, $300 TO $25,000, to loan on improved real estate; moderate rate of interest; prompt action. We buy first mortgages. THE JOHN M. C. MARBLE COMPANY, H. W. Hellman Bldg. A6857, Main 3616. x*

MONEY TO LOAN—
LOANS, LOANS, LOANS, LOANS.
Building, city, country, improved or unimproved, $500 to $50,000. No delay.
C. C. MISHLER,
201-2 Bradbury Bldg.

MONEY LOANED TO SALARIED PEOPLE, also on PIANOS and FURNITURE. Business strictly GREAT WESTERN INVESTMENT CO., Inc., 512 Grosse Bldg., cor. Sixth and Spring. Main 4923. F3545. x*

TO LOAN—MONEY, ON DIAMONDS AND jewelry. We will give you more money, hold your goods longer than any one. Chattels loaned. LEE BROS., 809 S. Main st. x*

MONEY WANTED—
On Real Estate and Collaterals.

WANTED—$110,000 FROM PRINCIPALS, who will buy and build on a down town piece of business property. The ground is $300 per foot under value, large frontage and splendid depth. Have absolutely responsible tenant for 10-year lease. Investment will total $110,000; will pay big returns. Address T, box 190, TIMES OFFICE. x*

WANTED—ADDITIONAL CAPITAL OF $5000 to $10,

Classified Liners.

OCKS AND BONDS—
And Mortgages.

INGS ON WHEELS—
All Sorts.
AUTOMOBILES.

IVE STOCK FOR SALE—
Horses, Cattle, Mules, Etc.

ALE—AUCTION.
AUTOMOBILE
passenger, 5-cylinder car, is ready with wind shield, bulb horn, cowcatcher, extra inner tubes, etc., is entirely to be sold to the highest bidder at our salesroom, 639-41 SOUTH MAIN ST. WEDNESDAY, OCT. 13, AT 10 A.M. ARDEE & HULL, AUCTIONEERS.

ALE—
horses; a bargain; $90. Brick White Front, 'ph. Main 8178, with top, cheap. Apply Electric, pure battery; c

want a bargain come at once, we will trade with you and buy. Don't do anything. WESTLAKE GARAGE FOR BARGAINS 110 E. 3rd and Main.

ALE—
horses, 1 light delivery car, something that is easy to operate, economical, speedy, and a new car. Four horses, one very fast and sleek. This is positively to be sold this week to close an estate. Looking for a stable? Come in the very first and get your pick. Also quarter his original cost. MR. BOYCE, 1124 S. Olive st.

ALE—FINE FRESH 4-YEAR-OLD
horses; gentle; very rich; easy to work; 146 inches both if desired. 1000 S. WESTLAKE AVE.

ALE—
1 '09 Mitchell, 4-passenger, 5,500 miles; will sell for $1,000; top, glass front, speedometer, tank, magneto; everything complete. Don't miss this bargain. See KIMMONS at ANGELUS GARAGE, E. 3rd and Main.

ALE—FINE YOUNG STANDARD-
bred Ralphi, 2:17½; good individual and sire of speed; also Dalrock boy; 3 new. Call 1304 Ol

ALE—
1 4 PASSENGER CAR, A 6 PASSENGER CAR, A RUNABOUT, machines, fully equipped, at a sacrifice; any one. For this and

THE LIVE ONES.
TAN AUTO & PARAGOPLANE
1216-18 S. Olive st.

ALE—A GOOD 4-CYLINDER
Mitchell with our guarantee. We have several other good cars at low prices for cash or trade. Thomas Sloss Co., 1241 S. Main.

ALE—MITCHELL 30, just like
condition and sold by us for the agency. Owner has gone into cross-cylinder car and we will guarantee at a snap price. MOTOR CO., 1241 S. Main. Phone

ALE—ROCKY BUILT BAY
horse; free driver, single and safe any traffic; stand with auto; 904 S. MAIN. 13

ALE—HORSE, WEIGHT 1150
work single and double; suitable for ranch or delivery wagon; 604 S. MAIN. 13

ALE—BROWN HORSE, 950 LBS., BAR
sheet, lame in front. Reward. COLORADO STABLES, 1119 San Pedro. 17

LOST—BUNCH OF KEYS. FINDER WILL
receive reward by returning to 655 S. MAIN.

FOUND—SUNDAY NIGHT, LADY'S BLACK
handbag. Call 232 W. 42D PLACE. 14

LOST—ON HOLLYWOOD CAR, REVOLVER.
Return 2227 ELSINORE. Reward. 13

MINING—

WE HAVE 250,000 TONS OF TAILINGS, near railroad and water; that can be treated at a profit of $1 per ton; would sell or give an interest to party who would put up a suitable plant; might accept a royalty proposition. W. K. MILLETT, Dagget, Cal. 17

WANTED—PARTNER, LADY OR GENTLEMAN. Have A No. 1 mining proposition that will stand most rigid investigation; unable to handle same without help. Highest references. Address Y, box 125, TIMES OFFICE. x13

FOR SALE—CHEAP FOR CASH; MUST have money quick; the finest and biggest copper prospect in the country; assay is believing; would consider bond with small amount down. Address Z, box 176, TIMES OFFICE. 13

W. A. SENNET, REFINER, ASSAYER AND smelter. Cash for bullion, fluxes or cyanide products; ores reduced. ROOM 141, Wilcox Bldg., First and Spring sts.

SAYERSTOCK & STAPLES, ASSAYERS and chemists. Give correct results, location notices, sample bags. 222 W. 1st st. A2254, Main 4366.

IRVING & CO., GOLD REFINERS AND ASsayers. Cash for bullion. 128 N. MAIN ST.

PRACTICAL MINER WOULD LIKE ASsessment work to do; best reference. A. W. BENNETT, 337 Commercial st., city.

ACME ASSAY OFFICE, 121½ S. BDWAY. Gold, 75c; gold-silver-copper, $1.25.

ASSAYING—

R. A. PEREZ, ASSAYER, CHEMIST AND metallurgist, highest references. Established 1895, 130 N. MAIN.

MORGAN & CO., GOLD AND SILVER REfiners. Cash for ore and bullion. 227 S. MAIN.

I TEACH PRACTICAL ASSAYING, CYAniding, etc. 121½ S. BROADWAY, room 4.

IRVING & CO., GOLD REFINERS AND ASsayers; cash for bullion. 128 N. MAIN ST.

ANALYTICAL CHEMIST, H. L. PAYNE, Baverstock & Staples, 222 W. First st.

ACME ASSAY OFFICE, 121½ S. BDWAY. Gold, 75c; gold-silver-copper, $1.25.

KADISH & BOACH, ASSAYERS, CHEMists and metallurgists, 217 W. NINTH ST.

OIL PROPERTY—

FOR SALE—$2000, OIL LEASE ON LARGE acreage in proven territory; five producing wells now; every thing on ground to do with; owing to disagreement of partners this could be had at far less than the outfit is worth; standard rig now in position; pipe line assured. See PLAISTRIDGE & SINCLAIR, 111 Broadway, Main 5286.

FOR SALE — OIL PRODUCTION, 6 GOOD wells, pumping oil, one well drilling. Steel storage tank, reservoirs, boilers, pipe lines. 10-year good lease. 15 or 20 more wells can be drilled. This is a money-maker. See MR. FRYE, room 311, 207 S. Broadway.

FOR SALE—EXCHANGE—OR WOULD TAKE stock in good company for half section oil land, Midway district. See OWNER, 634 Grant Bldg. A1397, Main 2504.

GOVERNMENT LANDS—
And Land Scrip.

RELINQUISHMENT TO 320 ACRES, JUST north of Daggett and parallels Mojave River; 120-in. well just drilled on north ¼ of this section, so you see there is something doing in this vicinity. 'Phones—West 9026, day time; Main 3480, night.

BEFORE EXERCISING YOUR RIGHTS ON government land, consult DIEU-GARD LAND & LOAN CO., 308 Broadway Central Bldg.

FINE HOMESTEAD ADJOINING BLYTHE Ranch, few feet to water; can locate you for $1 an acre. 1323 STANFORD AVE. Main 3462.

MASSAGE—
And Other Baths.

TRAINED NURSE AND MASSEUSE would like a few more patients wishing massage treatments. Physicians' references. PHONE BROADWAY 5921, A3825. 207 SOUTH HILL, room 13.

SCIENTIFIC MASSAGE, ENGLISH, SWEDish or German. HOTEL SPENCER, 216½ W. 3rd st. 'Phone A2070; Broadway 9728.

MASSAGE; BATTLE CREEK TREATments for ladies, by graduate lady nurse. F2327.

ELECTRIC-THERMO TREATMENTS FOR nervousness and rheumatism. Baths. 704 E. SEVENTH ST.

BATHS AND MASSAGE, 254 S. BROADWAY, room 107, 10 a.m. to 10 p.m. A4513.

MRS. M. E. STAHMER, 722 LAKE ST., MASsage and baths for ladies. Both 'phones.

BATHS AND MASSAGE, 127 S. BROADWAY. Room 5. A3914. EMMA ERICKSON.

MUSICAL INSTRUCTION—

WANTED — TEN PUPILS, PIANO AND violin. Call Wednesday, 2-5 p.m., 1702½ S. GRAND AVE., P. M. Nilas.

GENTLEMAN EXPERT PIANIST, LEIPSIC graduate, desires pupils; terms moderate. Phone MAIN 4568, mornings.

NURSE—
With Experience.

PILES CURED. NO KNIFE OR PAIN. SPECIALIST, 203 Mercantile Place.

LOST, FOUND, STRAYED—
And Stolen.

LOST — GOLD LINKED WATCH CHAIN, one-half inch wide, south side Seventh st., between Figueroa and Hill, or west side Hill, bet. Seventh and First, Monday about nine o'clock. Liberal reward because from family bracelet. Call at 362 W. 56TH ST.

LOST—ON BOYLE HEIGHTS CAR, ABOUT 9 o'clock Monday morning, a black pocketbook, containing money and visiting card. Finder will be liberally rewarded upon return to Hotel Alvarado. MRS. WILLIAM H. ALLEN.

LOST—WILL THE PARTY WHO FOUND A certificate of title, opposite the County Assessor's office on Spring st. last evening, kindly return the same to JUSTICE PIERCE, 222 New High st., and receive reward?

LOST—ON GRIFFIN AVE. CAR LINE OR car, a dark hand satchel, containing small amount of money and some papers, with owner's name. Finder kindly return to 3229 N. GRIFFIN AVE., or 'Phone East 1021.

LOST—SMALL PURSE CONTAINING DIAmond rings and earrings in vicinity of Old Turner Hall, between 3rd and 4th on Spring. Finder will be liberally rewarded. Return to 804 E. 1ST ST.

LOST—AT VENICE, SUNDAY, 10TH, SILver belt pin, E. J. S. on back. Reward. Address 1220 S. OLIVE ST., Los Angeles, Apartment 28. Phone Broadway 2402, F1260.

LOST—OCTOBER 11, EASTERN STAR PIN at Shriner Auditorium or between Dudley ave. and Auditorium. Return to 2638 BUDLONG AVE. and receive reward.

FOUND—SUNDAY, OCTOBER 10, PURSE, with some money and keys; owner can have same by giving full description, etc. Address Z, box 167, TIMES OFFICE.

LOST—MONDAY IN BUSINESS SECTION, lady's gold watch. Waltham. No. 11396; pin attached. Return 939 S. HOPE. Reward. F4691.

LOST—AT BANQUET MONDAY NIGHT, gold watch charm, K. of C. Please return to W. F. McCANN, 229 Douglas Bldg., and receive reward.

LOST—PAIR OPERA GLASSES; MARKED A. H.; Shrine Auditorium, evening Oct. 10. Return to MANFRED MAYBERG, care Geo. Main Seed Co.

LOST—SUNDAY, LADY'S BLACK HANDbag containing purse and gentleman's gold watch; suitable reward for return of watch. Address Y, box 134, TIMES OFFICE.

$50 REWARD—
Lost Sunday, October 3, small purse containing ring, set with pearl and diamonds. MRS. DEANE, 1016 Elden ave.

LOST—LADY'S PLAIN OPEN FACE GOLD watch and fob, near corner 4th and Broadway. Finder return to 232 S. HOPE ST. and receive reward.

LOST—WILL THE PARTY WHO FOUND A Boston Terrier, male dog, with license tag No. 5200, return same to the owner, HOTEL RENIE, 516½ S. Main.

LOST—ON REDONDO ELECTRIC CAR, SUIT case taken by mistake. Lady's suit case left in exchange. Return to HOLLENBECK HOTEL and get one left on car.

LOST—DAY BOOK, WINE-COLORED, WITH lot of bills and accounts inside. Return to DR. B. E. KNIGHT, 911 Maple ave. Liberal reward.

LOST—ON WEST ADAMS HEIGHTS, A male Pointer pup, 8 months old; white with brown spots. Return 2214 WESTERN AVE. Reward.

LOST — BRINDLE AND WHITE BOSTON terrier Prince, bat ears, screw tail. Reward. MRS. HARE, Washington and Tilden, Palms.

LOST—MONDAY AFTERNOON, A LINK cuff button; initials J. R., on Main near Adams. Reward. 'PHONE 2060.

LOST—FOX TERRIER, MALE; TAN EARS; has Milwaukee license on collar. Reward. 1624 VAN NESS AVE. F2007.

LOST—BROWN HORSE, 950 LBS., BAR sheet, lame in front. Reward. COLORADO STABLES, 1119 San Pedro.

LOST—BUNCH OF KEYS. FINDER WILL receive reward by returning to 655 S. MAIN.

FOUND—SUNDAY NIGHT, LADY'S BLACK handbag. Call 232 W. 42D PLACE.

LOST—ON HOLLYWOOD CAR, REVOLVER. Return 2227 ELSINORE. Reward.

PHYSICIANS—
With Offices and Hours.

LADIES—ARE YOU TIRED PAYING for unsatisfactory treatments?
ARE YOU WORRIED about your condition?
DO YOU WANT TO KNOW the trouble?
DO YOU WANT AN HONEST OPINION?
DO YOU WANT A MODERN TREATMENT
DO YOU WANT A WRITTEN GUARANTEE?
CONSULT A RELIABLE SPECIALIST FOR WOMEN.
632 W. SIXTH ST., SUITE 307.
NO CHARGE FOR CONSULTATION.
NO CHARGE FOR EXAMINATION.
NO CHARGE FOR TREATMENTS.
NO CHARGE FOR ANYTHING EXCEPT A MODERATE CHARGE FOR A GUARANTEED CURE.
NO MONEY REQUIRED to commence treatment. Painless, safe, antiseptic methods in confinements. Private offices. Office hours 10 to 4. Sundays 10 to 1. PHONE HOME F4736. BROADWAY 9776.

MODERN MEDICAL INSTITUTE—BLOODless Surgery. No knife, no bloodshed. We cure without cutting. Piles, tumors, ulcers, warts, cancers, skin and blood diseases, old ulcers on the legs, diseases of the bladder, urethra, etc. Tape worms removed head and all in four hours. Physicians taught the secret of curing cancers. If you have a sore that won't heal, see us. We have had over sixty years' experience as physicians and surgeons in this country and European hospitals. We are qualified and competent to give advice and treat any and all diseases that afflict the human body, male and female. We shed no knife, give no pain, and make lasting cures. Consultation free. MODERN MEDICAL INSTITUTE, Dr. W. Beaumont Forden & Co., Rooms 5-9-10-11, 415½ S. Spring.

DR. AND MRS. WELLS,
SPECIALISTS IN DISEASES OF WOMEN.
No matter what your trouble or how long standing it may be, they can help you. Their improved antiseptic methods are the result of 25 years' experience in American and European hospitals and are POSITIVELY GUARANTEED in every case they treat. Those who have been unsuccessfully treated elsewhere are especially invited to call. Private home before and during confinement for patients who wish to remain under the doctor's personal care. Consultation free and confidential.
Hours 10 a.m. to 8 p.m., Sunday, 10 to 12.
262 S. SPRING ST., room 208.
Home Phone F5624. Broadway 3011.

DR. ALLEN POAPS—
SPECIALIST IN DISEASES OF WOMEN AND CHILDREN. New and approved methods for the relief of all female troubles. My earnest desire is to cure and relieve without the necessity of any operation. 20 years' experience. Consultation and treatment free. 534 S. SPRING ST., room 321. Hours 10 to 4.

SPECIALIST—FOR WOMEN ONLY.
Cure guaranteed in every case accepted. Examination free. Hours 10 to 4; Sundays 10 to 1.
DR. HICKOK, 632 W. Sixth st., room 107.

SPECIALIST—FOR WOMEN ONLY.
Cure guaranteed in every case accepted. Examination free. Hours 10 to 4; Sundays 10 to 1.
DR. HICKOK, 632 W. Sixth st., room 107.

THIRTY-FIVE YEARS' LADIES' SPECIALIST. Consultation FREE. Four regular physicians (registered) in attendance daily. MEAD, Manager, room 4, 455 S. Broadway.

CONSULT THE WELL-KNOWN AND RELIable skin, blood and cancer, specialist. Examination free. Suite 5, 206½ S. BROADWAY.

DR. AND MRS. CARTER, 702 S. SPRING ST., ROOM 205. Hours 10 to 3. Sunday 10 to 1.

DR. CROCKER, 202 MERCANTILE PLACE. Specialties for women. Consult free. 10 to 4.

PILES, CANCER CURED WITHOUT THE knife; all diseases of blood and skin. DR. HAIGH, 344 Byrne Bldg.

DR. EDITH CRUTES, DISEASES OF WOMen. Hadden Hall, 520½ S. SPRING.

EMERGENCY NURSE, LONG OR SHORT engagements filled. Tel. MAIN 6053.

DR. INEZ DECKER, 702 S. SPRING ST. Obstetrics. Hours 10 to 3, room 222.

MUSICAL INSTRUMENTS—
For Sale, Exchange or Wanted.

TWO SPLENDID PIANO SNAPS.
KNABE, mahogany, large size, new, $700; now $490.
ROSE—Walnut, almost new, was $500 now $325.
These pianos left with us by owners to be sold quick. Now's your opportunity. Maybe had on easy installments. 20 other snaps, $100 to $350, are here also.
THE HOUSE OF MUSICAL QUALITY.
SOUTHERN CALIFORNIA MUSIC CO.
332-334 S. Broadway, Los Angeles, Cal.

FOR SALE—$3000 WEBER PIANOLA PIano, in first-class condition, together with music cabinet and 60 rolls of music; will sell for cash or give terms if desired. HOME A3762. Call any evening after 7 o'clock.

FOR SALE—KRELL AUTO GRAND PLAYer piano; mahogany case; first-class condition. Phone West 2871. 2817 HARVARD BLVD.

FOR SALE—I MUST SELL MY PIANO AND sewing machine today. Both standard makes and almost new. Cash or terms. 610 W. 6TH ST.

WANTED—PIANO FOR A GOOD LOT ON Boyle Heights; (Beswick and Spence sts.); must be A1 instrument. F. H. CORBIN, 415 Mason Bldg. F7562.

FOR EXCHANGE—EQUITY IN GOOD LOT for piano. What have you to offer? 'Phone SOUTH 2379.

FOR SALE—$100 CREDIT CHECK ON Fitzgerald Music Co., free. 'Phone East 540, W. 1st and GLENDALE car, city.

FOR SALE — MISSION STYLE AUTO piano; good as new. Cost $750; will sell for $300. 1617 INGRAHAM ST. Phone 54137.

FOR SALE — UPRIGHT PIANO IN FINE condition; only $100 for immediate sale. Call at 1017½ W. FIFTH ST.

LARGE CLEAR LOT; WANT PIANO. PATTERSON, 215 Security Bldg. F2245.

ATTORNEYS—
And Counselors-at-Law.

PLACE COLLECTION MATTERS WITH A well equipped agency; our system and personal contact with the people owing money produces the best results; all manner of claims handled; no advance fees; you pay us for results only. We work everywhere. etc. BECKER LAW AND COLLECTION AGENCY, Fourth floor Henne Bldg., 122 West Third st., established 1896. Both 'phones.

ADVICE FREE. FEES SATISFACTORY. Marriage laws and damages specialty. General practice. Ascertain your rights. Safeguard your property. Secure your interests. Attorney, 421 BRYSON BLK., Second and Spring.

LOS ANGELES LAW AND COLLECTION CO. No fee without success. Consultation free. Estates settled, damages, suits, marriage laws, liens, etc. Attorney and Notary, 516 GRANT BLK., corner 4th and Broadway.

ATLAS AGENCY, COLLECTIONS, ANY kind. Anywhere. Safe and efficient service. No charge unless successful. Able attorneys. 'Phone F5684, Main 4960. JOHN B. PRATT, Mgr., 623 San Fernando Bldg.

PRUDENTIAL COLLECTION AGENCY, 331 MASON BLDG., 4th and Broadway. Wages, rents, notes, bills and accounts collected; no fee without success; garnishments, liens; law department; damage suits.

DIVORCE LAWS EXPLAINED; ADVICE free; private, confidential; prompt attention; all cases; no fee without success. Charges moderate. 122 W. THIRD ST. Office 221; 2 to 5.

E. J. LOEWEN COLLECTS ANY ACcounts, bills, claims or rents; no fee without result. 434 S. HILL.

STORAGE—
All Sorts.

TO LET—LARGE PRIVATE LOCKED IRON rooms for furniture, etc., $1.50 and $2 per month; trunks, boxes, etc., 25c and 50c. Open vans, 10 per day, or 75c per hour. We pack and ship household goods everywhere at reduced rates. COLYEAR'S VAN & STORAGE CO., office 509-11 S. Main st. Warehouse, 415-17 San Pedro st. 'Phones F2171, Main 1217.

TO LET—THE L. A. VAN, TRUCK & STORage Co.'s private rooms for storage and the largest vans for moving household goods, pianos, etc. Warehouse, 314 LINDEN ST., near 9th st. and Central ave. Phones F4673, and Main 173. R. H. DUNSTON, prop.

TO LET—SEE THE TRANS-CONTINENTAL FREIGHT CO. for moving, packing and storing household goods. We can handle your shipments to and from the East and North at a reduced rate. Write or call on us. 222 W. 6TH ST. Both phones.

FOR SALE—
Merchandise—Special Bargains.

Almond Meal Pack, 25c; Hairdressing, 15c, 25c; Manicuring, 15c; Shampooing, 25c. FLORENTINE HAIRDRESSING COLLEGE, corner Broadway. Entrance, 221 Mercantile Place.

Bargains in Soda Fountains, Showcases and WALL CASES—Slightly used. PACIFIC COAST SODA FOUNTAIN FACTORY, 133 East Fourth.

TYPEWRITERS—
Of Various Makes.

TYPEWRITERS—
All makes, all prices. See us for bargains. Best rentals in the city, $1.50 to $2 per month. LOS ANGELES TYPEWRITER EXCHANGE, A3918. 128 S. Broadway. Main 3858. Just two doors south of Chamber of Commerce.

ROCK BOTTOM PRICES AT

Shoe Store
452 So. Spring St.

Ladies' Fine Shoes
$2 and $2.50

We have these Shoes in Button and Lace; also in Oxford and Pumps. All leathers—Patent, Vici and Gun Metal Calf.

Men's Fine Shoes
$2.50 and $3

In Patent, Gun Metal, Calf and Vici. In Blucher and Oxford styles.

Be sure and call, and save from $1.00 to $2.00 in making a purchase.

THE Plymouth Shoe Store
452 S. SPRING ST.
M. Streicher, Prop.

A Bald Headed Woman
Shorn of Her Crown of Beauty Loses In Love and Marriage.

Hair is certainly most necessary to woman. Who could love and marry a bald-headed woman? What charms could one array to offset such a disfigurement?

A woman's goal is usually love and marriage. Her crowning glory is her hair. The loss of her hair mars her beauty, happiness and success. Yet, right here in Los Angeles, there are thousands of women who are neglecting or injuring their hair to such an extent that it is only a matter of time when it will be utterly ruined.

Many women destroy the beauty of their hair through thoughtlessness or ignorance of certain facts. They use curling irons over heated, or to excess, which destroys the natural oil of the hair, causing it to split, break and come out. They do not shampoo their hair often enough, or too often. They use soaps or preparations which contain ingredients positively harmful to the scalp and hair.

As a result of such treatment, dandruff is created, the hair loosens, loses color, falls out, and baldness commences, unless proper and prompt precautions are taken in time. Then again, microbes and certain diseases bring about unhealthy scalp and hair conditions.

Almost anyone may rid themselves of dandruff and diseased scalp and hair if they will but use the right remedy. We have that remedy, and we will positively guarantee that it will either cure dandruff and baldness or it will not cost the user anything.

That's a pretty broad statement, but we will back it and prove it with our own money. Rexall "93" Hair Tonic is the remedy that will grow hair and overcome all scalp and hair troubles. It will grow hair even on bald heads, unless all life in the hair roots has been extinguished, the follicles closed, and the scalp is glazed and shiny. It gets its name from the fact that it grew hair in 93 out of 100 cases, where it received a thoroughly fair, impartial and practical test.

We want you to try Rexall "93" Hair Tonic at our risk. You surely cannot lose anything by doing so, while you have everything to gain. You had better think this over, and then come in and see us about this offer. You will be well repaid for your visit to our stores. The Owl Drug Co., Inc., Los Angeles, San Francisco, Oakland, Cal.; Seattle, Wash.

DECORATES AMERICANS.

BRUSSELS, Oct. 12.—King Leopold has decorated Walter McEwan, the American painter, with the Order of Leopold II.

Representative Alterson W. Rucker of Colorado was injured severely when he was struck by the boom of a boat he was sailing on Lake Lanao in Mindanao, it was learned yesterday, when he was brought to the Division Hospital at Manila, for an operation. At the hospital it was said after the operation had been performed that he was recovering nicely.

HAIRDRESSERS
Chiropodists and Manicures.

HAIRDRESSING, 15c, 25c; MANICURING, facial massage, 15c; shampooing, 25c; Hair goods. FLORENTINE HAIRDRESSING COLLEGE, World's largest beauty school, corner Broadway entrance, 227 Mercantile Pl.

EDUCATIONAL—
Schools, Colleges, Private Tuition.

INDIVIDUAL INSTRUCTION GIVEN IN high school and grammar grade subjects; also book-keeping and business correspondence; experienced teachers. 424-5 BRADBURY BLDG. A2000.

BEAUTY CULTURE PAYS BIG; FLORentine Hairdressing College, largest beauty school in the world, corner Broadway entrance, 227 Mercantile Place.

FREIGHT FORWARDING—
Shipping Household Goods.

REDUCED RATES ON HOUSEHOLD GOODS to all points, East and West. JUDSON FREIGHT FORWARDING CO., 200 Central Bldg., 6th and Main; Los Angeles. Phones—F7462, Main 774.

BOILERS—
And Boiler Works.

L. A. BOILER WORKS, MFRS. OF BOILers and tanks. Special attention to repair work. 119 REDONDO ST. Tel. E. 2256; A1256.

SHIPPING.

PORT LOS ANGELES, SAN PEDRO.
ARRIVED—TUESDAY, OCT. 12.

Steamer Hanalei, Capt. McFarland, from San Francisco.
Steamer Helen P. Drew, Capt. Gunderson, from Greenwood, via San Francisco.
Steamer Geo. W. Fenwick, Capt. Miller, from Mukilteo.
Steamer Governor, Capt. Jepsen, from Seattle, via San Francisco and Redondo Beach.
Steamer St. Croix, Capt. Warner, from San Francisco.
Steamer Temple E. Dorr, Capt. Panzer, from Eureka.

SAILED—TUESDAY, OCT. 12.

Steamer Roanoke, Capt. Dunham, for Portland, via San Francisco and Eureka.
Torpedo boats Lawrence, Preble, Goldsborough and Davis, command Lieut. Kerrick, for San Francisco.

TO SAIL—WEDNESDAY, OCT. 13.

Steamer Governor, Capt. Jebsen, for San Diego.
Steamer Hanalei, Capt. McFarland, for San Francisco.
Steamer St. Croix, Capt. Warner, for San Francisco.

IN PORT.

Dredger Long Beach, Wilmington.
Dredger Pacific, Wilmington.
U. S. dredger San Pedro, turning basin.
Steamer Cabrillo, Banning wharf.
Steamer Hermosa, S. P. wharf.
Schooner Guide, S. P. wharf.
U. S. revenue cutter Hugh McCulloch, turning basin.
Schooner C. A. Thayer, E. K. Wood wharf.
Steamer Rainier, S.C.L.Co. wharf.
Yacht Shieldbinder, Salt Lake wharf.
Steamer Daisy Mitchell, S. P. L. Co. wharf.
Schooner A. M. Baxter, Salt Lake wharf.
Steamer Wasp, S. P. slip.
Schooner Zampa, S. P. slip.
Schooner Honipu, E. K. Wood wharf.
Steamer Hanalei, Crescent wharf.
Steamer Helen P. Drew, S. P. L. Co. wharf.
Steamer Geo. W. Fenwick, N. P. Co. wharf.
Steamer Governor, P. C. S. Co. wharf.
Steamer St. Croix, N. P. S. Co. wharf.
Steamer Temple E. Dorr, P. L. Co. wharf.

ON WAY TO THIS PORT.

Steamer Santa Barbara, from Gray's Harbor.
Schooner Wawona, from Ballard.
Schooner J. W. Jewett, from Portland.
Steamer Stanley Dollar, from Gray's Harbor.
Steamer Coos Bay, from San Francisco.
Schooner E. K. Wood, from Columbia River.
Steamer Hoh Somers, from Aberdeen.
Steamer Mandalay, from Crescent City.
Steamer Shna-Yak, from Everett.
Schooner Sadie, from Umpqua.
Steamer Argyll, from San Francisco, S.P. wharf.
Steamer Norwood, from Gray's Harbor.
Schooner Ludlow, from Gray's Harbor.
Steamer Nome City, from Rainier.
Steamer Centralia, from Gray's Harbor.
Steamer Santa Barbara, from Gray's Harbor.
Steamer Gray's Habor, from Aberdeen.
Steamer Eureka, from Eureka.

COMING FROM FOREIGN PORTS.

British ship Manx King, from Antwerp.
British steamer Claverly, from Antwerp.
British steamer Bessie Dollar, from Hongkong.

Tide Table for San Pedro.

		High.	Low.
Wednesday, Oct.	13	8:07 a.m.	2:22 a.m.
		9:06 p.m.	2:56 p.m.
Thursday,	" 14	9:09 a.m.	2:55 a.m.
		9:34 p.m.	3:18 p.m.
Friday,	" 15	9:23 a.m.	3:07 a.m.
		9:59 p.m.	3:41 p.m.
Saturday,	" 16	9:44 a.m.	3:52 a.m.
		10:32 p.m.	4:09 p.m.
Sunday,	" 17	10:03 a.m.	4:40 a.m.
		11:09 p.m.	4:47 p.m.
Monday,	" 18	10:30 a.m.	5:37 a.m.
		12:07 a.m.	5:32 p.m.
Tuesday,	" 19	11:03 a.m.	6:37 a.m.
			6:09 p.m.
Wednesday,	" 20	11:53 a.m.	4:42 a.m.
		2:15 a.m.	6:48 p.m.
Thursday,	" 21	5:00 a.m.	6:57 a.m.
		1:28 p.m.	9:27 p.m.

Port Items.

Lumber receipts today were: 350,000 feet from the steamer Helen P. Drew, 2,000,000 feet from the steamer Geo. W. Fenwick, and 825,000 feet from the steamer Temple E. Dorr.

Three steamers participating in the rate war between here and San Francisco arrived today. The Independent steamer Hanalei brought 600 tons of freight and a full list of passengers. The Schubsack-Hamilton steamer St. Croix arrived tonight with a big list of passengers and will sail tomorrow for return. The Pacific Coast liner Governor arrived with passengers and freight and will sail tomorrow for San Diego. The big steamer is again in command of Capt. Jebsen, who has returned from his vacation and relieved Capt. Thomas.

The torpedo boats Lawrence, Goldsborough, Preble and Davis sailed today for San Francisco to remain until after the Portola festival. With the exception of the Preble, they will return here as soon as the festival is over. The Preble does not belong to the flotilla stationed here for target practice, but came down the coast a week ago on cruise.

Today being a holiday, no steamers were discharged, excepting the Hanalei. The passenger steamers usually have cargo discharged on holidays to save time, but the owners of the lumber schooners maintain that it is more profitable to lose the time than pay time and half wages for labor.

REDONDO BEACH.

ARRIVED—TUESDAY, OCT. 12.

Steamship Governor, Capt. Thomas, from Seattle.
Steamship City of Topeka, Capt. Nopander, from San Diego.
Steamer Phoenix, Capt. Hansen, from Union Landing.
Steamer Willapa, Capt. Johnson, from Willapa Harbor.

SAILED—TUESDAY, OCT. 12.

Steamship Governor, Capt. Thomas, for San Diego.
Steamship City of Topeka, Capt. Nopander, for San Francisco.
Steamer Pasadena, Capt. McGovern, for Albion.

IN PORT—TUESDAY, OCT. 12.

Tug Redondo, Pier No. 1.
Steamer Phoenix, Pier No. 2.
Steamer Willapa, Pier No. 3.

SCHEDULE OF ARRIVAL AND DEPARTURE OF PASSENGER STEAMSHIPS

THURSDAY, Oct. 14.—Steamship Governor from San Diego, via San Pedro, en voyage for Seattle, via San Francisco.
THURSDAY, Oct. 14.—Steamship Santa Rosa, from San Francisco.
FRIDAY, Oct. 15.—Steamship Santa Rosa, for San Francisco.
SATURDAY, Oct. 16.—Steamship City of Topeka, from San Francisco, en voyage for San Diego, via San Pedro.

LOADING FOR THIS PORT.

British steamer Drummuir, at San Quentin, Mex.
Brig St. Katherine, at Hilo.
Schooner Commerce, at Winslow.
Schooner Expansion at Hadlock Landing.

SAILING FOR REDONDO BEACH.

Norwegian steamer Christian Michelsen, from Otaru, Japan.
Schooner Azalea, from Eureka.

Notes.

The Governor arrived today from the North with a full complement of passengers and 500 tons of merchandise. The City of Topeka sailed for San Francisco with 150 passengers.

The steamer Phoenix arrived from Union Landing with 12,000 ties for the Los Angeles and Redondo Railway.

The steamer Willapa arrived today from Willapa Harbor with 250,000 feet of lumber.

SAN FRANCISCO, Oct. 12.—Arrived—U. S. S. Justin, San Pedro; steamer Santa Rosa, San Pedro. Sailed—Steamer Yosemite, San Pedro.

JAPANESE PRESS IS NOT SURPRISED.

[ASSOCIATED PRESS NIGHT REPORT.]

TOKIO, Oct. 12.—Little surprise was expressed by officials here at the news that Secretary Knox had determined to recall Charles R. Crane, when he was on the eve of sailing as Minister to China.

Leading newspapers print long special dispatches giving the reasons for Mr. Crane's recall, most of the papers taking the stand that the reported utterances of Mr. Crane were exaggerated.

Statements that President Taft approved of Mr. Crane's attitude and that the recalled Minister had repeated only what he first had heard from the President, caused much comment here.

Officials said that if Mr. Crane actually had disclosed the attitude of the United States government, his recall was inevitable. However, they declined to believe, they said, that Washington had any intention of protesting the Chinese-Japanese agreement because, they asserted, there was absolutely no ground for such action.

Leading Japanese seen by the Associated Press correspondent expressed gratification at the action of Secretary Knox, since, they said, it indicated a determination to discountenance prejudiced speeches, and an unfriendly attitude of officials in dealings with Japan.

There was a small increase in the amount of excavation on the Panama Canal during September over August, according to a dispatch received from the chief engineer of the isthmus, September excavation being 2,836,535 cubic yards, compared with 2,755,179 cubic yards in August.

THROWN OUT OF COURT.

JOLT FOR GOVERNMENT IN THE PANAMA LIBEL CASE.

[ASSOCIATED PRESS NIGHT REPORT.]

INDIANAPOLIS, Oct. 12.—Judge A. B. Anderson of the United States Court today dismissed the proceedings against Delavan Smith and Charles R. Williams, proprietors of the Indianapolis News, who were resisting removal to the District of Columbia for trial under a grand jury indictment, charging them with criminal libel in publishing articles, alleging there was a corrupt profit of $23,000,000 in the sale of the Panama Canal to the United States.

"That man has read the history of our institutions to little purpose," said Judge Anderson, "who does not view with apprehension the success of such a proceeding as this to the end that citizens could be dragged from their homes to the District of Columbia, the seat of government, for trial under the circumstances of this case. The defendants are discharged.

"I believe the fact that certain persons were called 'thieves' and 'swindlers' does not constitute libel per se. A newspaper has a certain duty to perform. As a former President had said, 'it is the duty of a newspaper to print the news and to tell the truth about it.' It is the duty of a newspaper to draw inferences for the people.

PECULIAR CASE.

"Now, there were many peculiar circumstances about the whole Panama Canal business. The revolution in Panama, the circumstances concerning it, were unusual. The people were interested in the construction of the canal. It was a matter of great public concern, a portion of the people favored the Nicaraguan route; another portion, those who were interested in it, officially and personally—just interested—preferred the Panama route. A committee was appointed to investigate and report the relative merits of the two routes. They investigated and reported in favor of the Nicaraguan. Shortly afterward they changed to the Panama.

"Up to the time of that change, as I gather from the evidence, the lowest offer that had been suggested as the one at which the Panama property—the property of the Panama Canal Company—could be procured was something over $100,000,000. Then rather suddenly, it became known that it could be procured for $40,000,000.

"Now there were a number of people who thought there was something wrong, a committee of the United States Senate was appointed to investigate these matters. The committee met, as stated in the article, the men who knew all about it,' William Nelson Cromwell, upon having certain questions put to him, stood upon his privilege as an attorney and refused to answer. To my mind that was just grounds for suspicion. I am suspicious about it now.

NOT TOO STRONGLY DRAWN.

"Here was a newspaper printing the news, or trying to. Here was this matter up for discussion, and I am not willing to say that the inferences were too strongly drawn.

"This indictment charges the defendants with commission of a crime in the District of Columbia. Now the Constitution of the United States in one of the amendments, provides that the accused shall be tried in the State or district where the offense is committed.

"The Indianapolis News is owned by these defendants, conducted and published by them, printed by them in Indianapolis. At the time covered by this indictment, it had a daily circulation of about 90,000 copies. All but about 2000 were circulated and disposed of in the State of Indiana; some 400 or 500 more in one or two of the adjoining States, and to the District of Columbia there was sent by mail about fifty copies to subscribers, persons who ordered them sent. The defendants have no agent or bureau or office and maintain no agent or bureau or office in Washington.

"So the question is, do the defendants when they prepare and publish fifty copies in the city of Indianapolis and deposit them in the United States mail, to be transmitted by mail to fifty subscribers in Washington, do they publish those fifty copies in Washington? If they do, if they did, the court has jurisdiction of the offense. But if they did not then the court has neither jurisdiction of the offense nor over the defendants.

"Everything that the evidence shows that the defendants do or did, they do and did, in the State of Indiana, city of Indianapolis

Barometer of the Markets.

THE WEATHER.

COMPARATIVE TEMPERATURES.*

	5 a.m.	5 p.m.			Max.	Min.
Boston	60	56	58	New York	70	58
Washington	74	48	90	Buffalo	62	46
Pittsburgh	54	42	66	Cincinnati	64	36
Chicago	48	32	58	St. Paul	50	30
St. Louis	62	32	72	Kansas City	66	28
Honolulu	82	72	84	Jacksonville	86	70
Los Angeles	80	58	92	Seattle	72	52

*The maximum is for day before yesterday; the minimum for yesterday. The mean is the average temperature for the two days.

LOCAL OFFICE, U. S. WEATHER BUREAU, Los Angeles, Oct. 12.—[Reported by A. B. Wollaber, Local Forecaster.] At 5 o'clock a.m. the barometer registered 29.77; at 5 p.m., 29.82. Thermometer for the corresponding hours showed 51 deg. and 66 deg. Relative humidity, 5 a.m., 56 per cent.; 5 p.m., 45 per cent. Wind, 5 a.m., northeast, velocity 4 miles; 5 p.m., southwest, velocity 6 miles. Maximum temperature, 78 deg.; minimum, 54 deg. Rainfall for season, .32 of an inch; rainfall last season to date, 1.30 inches. Barometer reduced to sea level.

Weather Conditions.—There has been a general fall in pressure on the Pacific Slope during the last twenty-four hours, and a trough of pressure now extends from British Columbia southward to Mexico. This new development has caused cloudiness over the Southwest, but no rain is reported as yet west of the Rocky Mountains, except along the northern coast of Washington. The high-pressure area on the east slope of the Rocky Mountains has caused the coldest weather of the season in Montana, the Dakotas and Nebraska, and some snow has fallen in Wyoming and North Dakota. The lake storm is moving slowly eastward, and under its influence unsettled, rainy weather has prevailed in all of the Northern States east of the Mississippi River. At Buffalo, N. Y., 1.12 inches of rain fell since Monday. The pressure distribution on the Pacific Slope is favorable for unsettled weather, with more or less cloudiness in Los Angeles and vicinity tonight and Wednesday.

Forecasts.—Local forecast for Los Angeles and vicinity: Unsettled, cloudy to partly cloudy weather Tuesday night and Wednesday; south to west winds.

SAN FRANCISCO, Oct. 12.—Forecasts:

San Francisco and vicinity: Fair Wednesday, except fog in the morning; light west wind.

Santa Clara Valley: Fair Wednesday; light north wind.

Sacramento Valley: Fair Wednesday; light south wind.

San Joaquin Valley: Fair Wednesday; light west wind.

Los Angeles and vicinity: Fair Wednesday; light west wind.

Arizona: Partly cloudy Wednesday and Thursday; warmer in north portion Wednesday.

YUMA (Ariz.) Oct. 12.—[Exclusive Dispatch from the U. S. Reclamation Service.] Gauge height Colorado River, 16.90 feet.

THE MARKETS.

LOCAL PRODUCE MARKET.

Winter quotations on raisins were fixed yesterday. The entire raisin list was revised, some varieties going up and others down. Sultanas bleached held from 9 to 11 cents, and unbleached from 6½ to 8 cents. Seeded Sultanas in one pound package sold from 6½ to 7¼ cents, while twelve ounce sold at 3½ to 4 cents. All of these quotations were down practically half a cent. London layers, 2 crown were quoted at 6½, 3 crown at 5 and 4 crown were quoted at 4 cents. The Imperial layers, 2 crown, in cartons one box, about 1 cent a pound. Muscatels on the other hand advanced from ¼ to 1 cent. The outlook for the season is good. It is expected that the crop of raisins will not be quite as large as that of last year, when there were more than the consumption could take care of. This should have the effect of putting prices back where the producer will be able to realize something on his crop.

The arrival of the President evidently created a demand for fresh supplies. There have been no two days in many weeks when the market was so thoroughly cleaned up as on the past Monday and Tuesday. There has been a good demand for many varieties, not of one or two specialties. Prices have been holding firm on most products as a natural result.

Eggs were in good demand yesterday. There were no changes in quotations. Receipts were 86 cases. Eastern fresh were in special call.

Butter receipts were 40,800 pounds. First grades were not in as heavy a call as ladle and cooking butter.

Longhorn cheese advanced 2 cents a pound, owing to the slight receipts of this particular variety. Limburger also went up 1 cent. Other varieties were firm and Northern fresh headed line list, as far as demand was concerned. Receipts were 1797 pounds.

Potatoes were absolutely featureless. A little more strength was brought about by receipts of only 70 sacks, but the supply is overloaded. Sweet potatoes were just about steady at present low quotations. Receipts yesterday were 950 sacks.

Onion receipts were 70 sacks. Offerings were fair but demand light. The heaviest bean receipts of the week were reported, 1260 sacks. The demand for beans was good and a number of sales in the producers' hands resulted.

Fliberts were in good demand. A large shipment sold at 14 cents a pound. Chestnuts were held at 15 cents. There were no further changes in quotations. Apricots went up 1 cent.

The first shad of the season arrived from Martinez Lake in the central part of the State. There was a good demand for them. Sardines were plentiful and smelts were well represented. Barracuda and halibut were scarce.

Prices Current.

EGGS—Fresh California ranch, candled, extra, selects, 47; selected, 41; fresh ranch, local, case count, buying price, 37@38; selling price, 40; Northern, candled, 37; northern, case count, 35; eastern, candled, 34; eastern, fresh, 34; eastern, storage, 32.

BUTTER — Creamery extras, 32 per 3-lb. roll; creamery firsts, 30; dairy butter, 27 per roll; cooking, 27 per lb.; ladles, 28 per lb.; eastern, creamery, 26 per 1-lb. square.

CHEESE—Cal. Jacks, 20; Cal. Y. A., 21; hand, 22; northern, fresh, 15; Oregon triplets, 17; Oregon daisies, 18; eastern daisies, 19@19½; Longhorns, 21; twins, 19½; singles, 19½; Swiss, Swiss, 22; imp. 24@25; Limburger, 20@21; cheddars, 22; brick cream, 19@20; Roquefort, 30@40; Edam, 24@27; per case, 5.50@6.00; Tulare, 19@20; Sierra, 1.60 per box; German Breakfast, 1.90 per box; Neufchatel, 1.10 per box; Camembert, 1.30 per box; Schlosskase, 1.60 per box; Cream cheese, 1.80 per box.

BEANS—Pinks, No. 1, 3.85; Lady Washington, No. 1, 4.60; small white, No. 1, 4.75@4.90; Limas, No. 1, 4.60@4.75; American lentils, 4.60@4.90; black eye, 4.60@4.75; Garbanzos, 4.60 @4.90.

DRIED FRUITS — Apples, evaporated, 9@; blackberries, 9@10; 1-lb. cartons, 10@11. Citron, fancy, 10-lb. boxes, 17½@18. Currants, imp., 9½@9½; fancy, 9; 4-lb. packages, 3. Dates, fancy, bulk, 7@7½; fancy, 8; 1-lb. packages, imported, Fards, fancy, 12½; Dekas, fancy, 12½, 9@10. Figs, new, per box, 60 4-lb. bricks, 1.35; White, 10-lb. bricks, 1.25; black, 1.25, 1 per box. Nectarines, per lb., fancy, 7½, 8@10. Peaches, fancy, 7½, 8; choice, 6½, 7; choice, sacks, 4; fancy peeled, 15@20. Pears, fancy, 6@7; Poole lemon or orange, 10@12. Prunes, 20-30, 6½@7½; 30-40, 6@6½; 40-50, 5; 50-60, 4½; 60-70, 4; 70-80, 3. (When packed in 50-lb. boxes, 1½c extra.) Apricots, fancy, 10@12; choice, 8. Pears, 4. Plums, 4.

RAISINS—Sultanas, bleached, 9@11; unbleached, 5½@6; seeded, 6½@7½, per 25-oz. pck., 3½@6½; per 12-oz. pck., London Layers, 2-crown, 1.10; 3-crown, 1.35; 4-crown, 1.65; loose Muscatels, 2-crown, 6½; 3-crown, 7; 4-crown, 9. NUTS—Almonds, fancy IXL, 18@19; Nonpareils, fancy, paper-shell, 15; almonds, choice, softshell, 14; assorted nuts, 15-lb. boxes, 1.50@1.60; Brazils, large, new crop, 14; filberts, large, new crop, 14@15; pecans, large, 13@14; small, 12; peanuts, eastern, "Suns," raw, 7½; peanuts, eastern, "Suns," roasted, 8½; peanuts, Japs, fancy, raw, 5½@6½; peanuts, Japs, fancy, roasted, 8@9; California, raw, 5@6; roasted, 7; walnuts, Jumbos, 12½; No. 1 softshell, 12½; walnuts, No. 1, softshell, 11; walnuts, black, 7@9; cocoanuts, 4@5.50 per doz.; popcorn, local, 3.50@3.75; chestnuts, 15.

HONEY — Comb honey, water white, 1-lb. frames, 16; light amber, 12½; white, 14; extracted, light amber, 4½; white, 7; water white, 7½; beeswax, 25 per lb.

CITRUS FRUITS—Valencias, fancy pack, 2.75@3.00; seconds, 2.25; loose, 1.50; lemons, fancy pack, 3.00@3.25; choice, 2.25@2.50; unpacked stock, 2.00; grapefruit, seedless, 2.00@2.25; seedling grapefruit, 1.75@2.00; Mexican limes, 1.25 per hundred.

FRESH FRUITS—New apples, 40@75 per bag or box; Alexanders, 1.40@1.75; white Astrakhans, 1.30@1.50; Gravensteins, 1.50; Bellefleurs, 1.50 @1.75; Skinner Seedlings, 1.60@1.75; Hitchcocks, 1.50@1.75; Red Pearmains, 1.25@1.65; Fall Pippins, 1.25@1.75; Greenings, 1.25@1.75; Smith Ciders, 75; Colorado Jonathans, 2.75@3; Arkansas Beauties, 1.25; pears, Bartletts, 5 per box; 7 per box; 4 per box; pineapples, 6@7 per lb.; per lb.; bananas, 4@4½ per lb.; Bermuda bananas, 6 per lb.; nectarines, 1.25 per lug box; Peaches, Salways, 30@40 per lug box; French prunes, 80@1.00; figs, black, 60@80 per box; white, 75 per box; cantaloupes, Imperials, 2.50@3.50 per large crate; Casabas, 1.25@1.50 per crate; watermelons, 1½@1½ per lb.; grapes, Seedless Sultanas, 50 per crate; Thompson Seedless, 1.50 per box; Muscatels, 1.50; Malagas, 1.50@1.75; White Cornichons, 1.60@1.75; Palawares, 1.25; Malvasey, 1.50@; Tokay, 1.50@1.60; Black Morocco, 1.50@; Cornichon, 1.50@1.75; Red Emperors, 1.50@; Missions, 1.25@; pomegranates, 1.00 per box; Rosell's jelly berry, 30 per lb.; persimmons, 5@10 per lb.

BERRIES—Strawberries, 1.50@2.00 per crate, $@3 per basket; raspberries, 75@; blackberries, 5 per lb.; guavas, 2@4; cranberries, 9.50 per bbl.

ONIONS AND CHILI — Evaporated chili, 14; sun-dried chili, 10; ground chili, 9; Mexican black, 10; Japan, 16. Onions—Bermudas, 75@1.00 per crate; Silverskins, 1.00@1.10; Australian Brownes, 1.25@1.35; Yellow Danvers, 1.25 @1.35; garlic, 7@8 per lb.

POTATOES—Yellow sweet potatoes, 1.25@1.50 per hundred; red sweets, 2 per lb.; Highlands, 1.60@1.75 per hundred; local Burbanks, 1.40@1.50; Lompocs 1.50@1.60; Salinas, 1.60@1.65.

GREEN VEGETABLES—Beets, 15@25; carrots, 15@25; parsley, 20@25 per doz.; spearmint, 25@35 per doz.; turnips, 20@25; oyster plant, 20@25; peas, 8@4; radishes, 20@25 per doz.; watercress, 20@25 per doz.; spinach, 15@20; cabbage, 1.00@1.25 per sack; red cabbage, 2 per lb.; green onions, 20@25 per doz.; leeks, 25@40 per doz.; chives, 1.00 per doz.; lettuce, common, 2.50@3.00 per crate; parsnips, 25@30 per doz.; tomatoes, 50@60 per crate or lug box; green tomatoes, 40@50; yellow tomatoes, 25 per box; cultivated mushrooms, 1.00 per basket; artichokes, northern, 75@85 per doz.; wax beans, 40@; green string beans, 6@8 per lb.; garden Lima beans, 4@5 per lb.; red chili peppers, 8@10 per lb.; bell peppers, 7 per lb.; green chilis, 7; celery, 1.50@2.00 per crate; celery root, 20@25 per doz.; rhubarb, local, 1.00@1.25; early summer squash, 20@25 per box; crooked neck squash, 20@25; Hubbard squash, 1½ per lb.; horseradish, 12 per lb.; cucumbers, 10@15 per box; eggplant, local, 2@3 per lb.; okra, 5@4 per lb.; sweet corn, 30@40 per box.

POULTRY—Dealers buy from the producer, live weight: Old roosters, 7; stags, 5; hens, 14@15 per lb.; ducks, 16@17; geese, 10@12; turkeys, 20@21; squab pigeons, 1.25@1.75 per doz.; keys, 20@21; broilers, 18@20; roosters, 12@13. Dressed poultry sells to retailer, live weight: Hens, 18; young roosters, 20@21; fryers, 22; broilers, 27; old roosters, 9; turkeys, 24@25; geese, 19; ducks, 17@18. Dressed weight averages from 2c to 3c higher than live weight.

LIVE STOCK—Based on delivered weights in Los Angeles (furnished by Hauser Packing Company): Steers, 4½@4½; heifers, 3½@4; cows, 3; calves, 5; wethers, 4.00@5.00 a head; ewes, 3.00@4.00; lambs, 3.00@3.50; hogs, 150-200 lbs., 7½@7½; hogs, 200-300 lbs., 6½@7.

BEEF—Steers, per lb., net, 7; heifers, 6½; steers, hind quarters, 9; heifers, hind quarters, 8; fore quarters, 5; short loins, 12; loin butts, 9; sirloins, No. 1, 15; rib roasts, No. 1, 20; ribs, No. 2, 16; full chucks, 4½; short chucks, 4½; triangles, 4; plates, 3½; steer tenderloins and rumps, 7; heifer rounds, butt on, 7½; tenderloins, fresh, 25; do., frozen, 15; shoulder clods, 8; rolls, 10; boned trimmings, 7; shanks, 5; flank steaks, 10; gristbreasts, 2½; fresh tongues, 10; suet, 6; cod fat, 5; livers, 4; oxtails, each, 5; brains, each, 4; hearts, each, 20; kidneys, each, 5; cooked tripe, each, 20; clean tripe, each, 35; feet, each, 7½; heads, each, 2.50.

VEAL—Per lb., net, calves, 110 lbs. and under, 11; do., 111-130 lbs., 10½; do., 131-160 lbs., 10; do., 161-200 lbs., 9½; do., 201-250 lbs., 9; hind quarters, 13; fore quarters, 7; heads, frozen, each, 50; feet, frozen, each, 5; livers, each, 25.

MUTTON—Per lb., net, lambs, plain, 11½; lambs, caul, 10½; yearlings, 9½; wethers, 8½; ewes, 8; racks, 12; legs, 11; loins, 11; saddles, 11; shoulders and breast, 8; fore quarters, 7; tongues, each, 2½; plucks, each, 5; heads, skinned, each, 7½; brains, 2½.

PORK—Per lb., net, dressed hogs, hog on, 10½; do., head off, 11½; trimmed hogs, 13; loins, fresh, 14½; loins, eastern, frozen, 13; loins, small, frozen, none; legs, 12; shoulders, 10½; picnics, 9½; butts, 11½; bellies, 15½; leaf lard, 12; trimmings, 11; tenderloins, 22; spare ribs, fresh, 9; do., frozen, 6; head, 5½; back fat, 10½; tails, 4; neck bones, 4½; tongues, 10; pigs' feet, each, 3½; livers, 5; hearts, each, 5; plucks, each, 7; kidneys, each, 2½.

SAUSAGE—Per lb., net, Diamond "C" link, 15; Diamond "C" bulk, 15; fresh pork links, 15; fresh pork, bulk, 11; Spanish style pork, 11; blood, 7; liver, 7; head cheese, in casings, 7; sour head cheese, 20-lb. pails, 7½; bologna style, 7; bologna style, paraffined, 7; sacks, 7½; Frankfort style, 7; Coney Island style Frankfort, 8; minced, in bladders, 11½; Douglas style, in sacks, 12; tongue loaf (new), 15.

BACON—Winchester, 10-lb. bacon, 18½; Winchester, 6-4-lb. bacon, 20; 12 Ave., 19; Empire, 20½; 49'er, 16½@17½; Premium, 23; Atlas bacon, 11½@12; Gold Band, 20; Diamond C, 14½@15; Diamond C, 6-4-lb., 15½; Helmet bacon, 17; Orange Blossom bacon, 16; Sunlight bacon, 6-4 avg., 24½; Rex breakfast bacon, 6 avg., 22½; Rex bacon, 8-10 avg., 19½; Rex bacon, 6-4 avg., 22½; Regal bacon, 22½; Pioneer bacon, 6-12 lbs., 21½; Helmet, 6-4 avg., 19½; White Label bacon, 8 to 10 lbs., 20; Armour's Star Wide bacon, 4 to 6 lbs., 24½; Armour's Shield bacon, 6-8 avg., 20½; wide bacon, 9-10 avgs., 20½; Special bacon, per pound, 20½; Western bacon, 12-14 lbs. avg., 17½; Angelus, 6-8 lbs., 17½; Angelus, 8-10 lbs., 17; Angelus, 10-12, 16½.

DRY SALTED MEATS — Dry salt narrow bellies, 15; dry salt clear bellies, 16-20 avg., 15; dry salt backs, 14½; short clear backs, 14½; short clear sides, 40 lbs. avg., 13½; short clear bellies, 21; dried beef, outsides, 17; beef knuckles, 20; medium bacon, 24@14½; bacon strips, 12½; bacon backs, 14½.

PICKLED GOODS—Honey-comb tripe, half-bbls, 2.60; honey-comb tripe, keg, 1.25; honey-comb tripe, kits, 85; spiced pigs' feet, half-bbls, 4.50; spiced pigs' feet, keg, 2.60; spiced pigs' feet, kits, 1.35; pickled lambs' tongues, kits, 2.60; pigs' tongues, spiced, kits, 2.60.

HAMS — Per lb., Rex, 19½; Rex skinned hams, 20½; Diamond C, 20½; Diamond C skinned hams, 20½; boiled boneless Rex hams, 18½; Pioneer hams, 18½; Regal, 13; mild-cured hams, 17½; plain hams, 16½; Winchester, small, 20-12, 19½@19½; Winchester hams, avg., 17½; Premium, 19 to 12 avg., 17½; 13-14 lbs., 17½; 14-16 lbs., 17½; Winchester picnics, 12½; Winchester boiled hams, 25½; Winchester skinned hams, 26½; Gold Band, 17; California hams, 13½; Premium skinned hams, 19½; Atlas hams, 14½; minced ham, 13½; Cylinder boiled hams, 23½; Premium boiled hams, 23½; Oxford boiled hams, 24½; Star boiled hams, 29; Star hams, 16-12 avg., 19½; Armour's Star hams, 14-16 avg., 18½; Star hams, 12-14 avg., 19½; Shield hams, 14-16 avg., 18; Shield boiled hams, 28½; Ashland hams, 6 avg., 18; Jefferson hams, 10 avg., 17½; Jefferson hams, 14½; Angelus, 14½; Angelus, boiled, 22½; Angelus skinned, 18½; Angelus, picnics, 9½.

BARRELED MEATS— Bbls. Half-bbls.
Rumps (bone in) 10.00 5.50
Rumps (bone out) 14.00 7.25
Plate beef 9.00 4.75
Family beef (boneless) 14.00 7.50
Family pork 26.00 13.50
Fancy pig pork (narrow) 25.00 14.50
PURE LARD—Tierces, per lb., 10½; cases, 10½; 10-lb. cans, 13½; leaf lard, 11½; Rex pure lard, 10½; Premium lard, 11½; Silver Leaf lard, 10½; Pure Compound, 9; Crescent Leaf, 10½; bank fat, 10; Yellow Cotosuet, 9½; White Cotosuet, 9½; Mission lard, 12½; Star lard, 10½; Armour's Compound lard, western, 8½; Armour's Compound lard, coast, 9½; Diamond C kettle lard, 10½; White Label, 10½; basis Sustene, 9½; K. C. lard, 14½; Armour's Shield lard, 10½; Armour's Simon Pure lard, 11; Armour's Vegetole, 11; Fairbank's White Cottolene, 1 case, 7.25; 5 cases, 7.13; 10 cases, 7.00; 25 cases, Bakers' Cottolene, 1 tierce, 10; 2 tierces, 9½; 5 tierces, 9½; Fairbank's Snow White lard, tierce basis, 12; Angelus lard, tierces, 12½; 5 to 50s, 12½@13½; Violet Compound, tierces, 8½.

SALT—Western, handled through L. A. Jobbers, Princess salt, cartons, 30 in. per case, 1.40; 125-lb. sacks, Crown brand, all-sized rock, 2.25 per bale, 2.25; Worthington Dairy, 50s, per ton, 16.00; 100s, per ton, 15.00; 224s, per ton, 14.00; Crown or Grand Dairy, 50s, 12.00; 100s, 14.00; Rock and half-ground, 50s, 10.00; 100s, 9.40; granulated and ¾-ground, 100s, 10.00; granulated and ¾-ground, large, per ton, 10.50; ice-cream and evaporated, sheep, 25s, per ton, 20.00; 100s, per ton, 9.40; lump, stock, imported, per ton, 22.00; lump, stock, Utah, per ton, 15.00. Special prices in car lots.

SUGAR—Prices are based on 100 sacks. Bbls. add 10c; ½-bbls. 25c, and boxes, 50c per 100 lbs. All prices are net cash, less 25c cwt., 15 days. Beet granulated, 5.05; Standard cases, 6.10; Standard berry, 6.30; Cube A, crushed or fine crushed, 6.40; Candy gran, 6.30; Powdered, 6.40; Confectioners' A, 6.30; Magnolia A, 5.80; Extra C or D, 5.70; Golden, 5.60; D, 5.50; Bowles' fx powdered, 6-lb. boxes, 6.60; Bowles fx powdered, ½-bbls., 6.15; Bowles fx powdered, bbls., 6.40; Bowles' Bros. Bar, ½-bbls., 7.85; Bowles Bros' Bar, ½-bbls., 7.85; Bowles Bros' Bar, 50-lb. tins, 8.45; Bowles of sales, 7.80@7.85. Sheep—Receipts estimated at 18,000; market weak, 10 lower; native, 2.50@4.75; western, 2.75@4.80; yearlings, 4.40@5.40; lambs, native, 4.20@7.00; western, 4.40@7.50.

Chicago Dairy Market.

CHICAGO, Oct. 12.—Butter steady; creameries, 29; dairies, 28. Eggs steady; receipts, 6000 cases; at mark, cases included, 15; firsts, 22; prime firsts, 24. Cheese firm; Daisies, 16@16½; Twins, 15@16; Young Americas, 16@16½; Long Horns, 16@16½.

Portland Wheat Market.

PORTLAND (Or.) Oct. 12.—Wheat, track prices—Club, 80; blue stem, 86; red Russian, 87½; Turkey red, 89; 40-fold, 92.

St. Louis Wool Market.

ST. LOUIS, Oct. 12.—Wool, firm; medium grades, combing and clothing, 23@30; light fine, 20@27; heavy fine, 12@21; tub washed, 29@37½.

New York Dairy Market.

NEW YORK, Oct. 12.—Butter, steady, unchanged. Cheese and eggs, firm, unchanged.

AN OLD OFFENDER.

He Must Serve Sentence in Workhouse, Which Had Been Suspended on Promise to Vamoose.

Charles Hummer, who has been in the tolls many times, was arrested by the police yesterday and will now be compelled to serve a sentence of 180 days, that was formerly suspended.

Hummer was taken in custody about a year ago for wholesale thefts of hose from lawns. He gathered the rubber goods by the wagon load. He was fined $100 for the thefts.

He was arrested again last March on a charge of vagrancy. He promised he would leave the city, never to return, and the magistrate suspended the sentence of 180 days in the workhouse. He broke faith. The police learned several times that he was in the city, but could not locate him. He boarded a Central-avenue car yesterday upon which two detectives were riding.

37½; engine distillate, bulk, 5½ per gal.; V. M. & P. naphtha, bbls., 13; cases, 20.

FUEL OIL—75@90 per bbl.

SALT LAKE MINES.

CLOSING QUOTATIONS.

[BY DIRECT WIRE TO THE TIMES.]

SALT LAKE, Oct. 12. — [Exclusive to The Times.] Following were the closing prices on the leading mining stocks listed here:

	Bid.	Ask.		Bid.	Ask.
Alice	1½	2½	Mt. Lake	7½	8½
Ajax	24	27	Ohio Cop.	695	—
Beck Tunnel	17½	20	Nev. Hills	74	77
Black Jack	12	13½	Fac'to	3½	—
Colorado	147½	150	Silver King	400	405
Carisa	68	69	Silver Bell	14½	—
Col. Cons.	70	77	S. Swansea	3½	4
Con. Mercur	—	20	Star Cons.	7½	9
Daly Judge	—	5	Uncle Sam	50	51
E. & B. B.	75	—	Victoria	142½	150
Grand Cent.	222½	232½	Victor	5¼	—
Ingot	¾	¾	Wabash	19	20
Lower M.	20	24	Yankee	12	13
Little Bell.	155	165	Iron Blos.	362½	365
Little Chief	50	—	Sloux Cons.	83	84
May Day	12½	—	Crown Pt.	3	—
Mason Val.	187½	190	Seven T.	10	—
New York	6¼	6½	Zenoll	¾	1½

Boston Copper Market.

[Furnished by Logan & Bryan, Members New York and Boston Stock Exchanges, Bradbury building.]

BOSTON, Oct. 12.—Following were closing quotations on the Boston Stock Exchange:

	Bid.	Ask.		Bid.	Ask.
Ahmeek	210	240	Mass. Cop.	6¼	7
Adventure	5¾	6	Mayflower	60	75
Aria, Cour'l.	42½	43½	N. Butte	58	58½
Arcadian	4½	4½	Nev. Con.	25⅝	25⅞
Arnold	75	90	Nev. Utah	1⅝	1⅞
Allouez	55	57	Nipissing	11½	11⅝
Atlantic	10¾	11	Oneota	32½	33
B. S. Cas.	47	49	Old Dom.	51	52
Butte & L.	22	24	Chino	7⅝	7¾
Butte Coal.	17½	18	Ely Con.	1 11-16	1⅝
Black Mt.	65	80	Ohio	7¾	8
Bos. & M.	250	251	Gild. Cons.	6¼	6⅜
Boston Con.	14¾	14⅞	Old Colony	50	60
Centennial	37	37½	Phoenix	70	80
C. & Aria.	90	98½	Parrott	30	31
C. & Hecla.	540	—	Quincy	87	88
Con. Mercur	13	20	Santa Fe	1⅞	2
Copper R.	75	75½	Shannon	15	15⅝
Cum. Ely	6¾	6⅞	Sup. & Bos.	14¾	14⅞
Davis Daly	5⅝	5⅞	Sup. & Pgh.	15⅜	15⅝
Daly West	20	21	Sup. Copper	56¾	57
Dom. Cop.	3	5	Tamarack	69	69
East Butte	—	3	Trinity	11	11¼
Elm River	1¼	1⅜	Utah Cop.	66⅝	67⅛
Eagle	2¾	3	Utah Cons.	41	42¼
Cactus	3¾	3⅞	U. S. M. & S. com.	33¼	33½
Chemung	37½	38	U. S. M. & S. pfd.	72	73
Chief Con.	1.5-16	1⅛	Victoria	3¾	4
Bay Cons.	19⅝	21	Winona	6⅝	7
First Nat'l.	1⅞	4	Waverline	120	—
Franklin	15½	16	Inspiration	7	7⅛
Granby	94	95	La Rose	8¾	9
Giroux	8¾	8⅞	Nat'l Ex.	50	54
Greene Can.	30⅝	30¾	Newhouse	3⅝	3
Helvetia	2¾	3	Ohio	4¼	4½
Hancock	—	12	Ray Central	18⅝	18¾
Isle Royale	23	23½	Swift	30⅝	30⅝
Kew. Cop.	7¾	8	Shattuck	21	21½
La Salle	25½	26	Tenn. Cop.	37⅝	38
Majestic	85	87	United Cop.	30½	30¾
Miami	15¾	15⅝	Yukon	5	5⅜
Mohawk	60	61			
Michigan	9	—			

New York Cotton Market.

[Private wire to E. F. Hutton & Co., Members New York Stock Exchange No. 113 West Third street.]

NEW YORK, Oct. 12.—The Times-Democrat says of cotton: "Men no longer sell cotton short merely because they can obtain more than 12 cents for such contracts. The magnitude of the world's requirements encountered a limited yield and a concessionless attitude among spot owners has rendered short selling at current prices objective to say the least. Since the height of the marketing season there has been brought to light no distressed cotton, no forced selling and no encouragement to look for recession in this. Under such conditions the true incentive behind a short time policy among the mills is to be found, first in the necessity for string yarn values to a parity with the cost of the raw material and next as a means by which consumption may be brought within the range of supply. So long as consumers are willing buyers at current values, talk of short time for the purpose of bearing down the cost of actual cotton is meaningless."

Logan & Bryan's letter follows: "Cotton was not as good as expected on cotton. Our market tomorrow will look at the weather map critically. The best that can be expected of tomorrow's weather is that the Cuban hurricane will bring three or four days' rain in Georgia and the Carolinas, which will damage the grade of crop in that section. It takes more low-grade cotton to make a yard of cloth than high-grade. The western weather will also excite some interest. Colder weather seems to be working eastward. The crop in the West is a cooked goose, but the advent of frost will put an effective stop to all claims that it might come to life again."

Cotton weather: South generally clear to part cloudy; cool, 35 to 45. No frost on weather map this morning.

Boston Stocks and Bonds.

BOSTON, Oct. 12.—Closing prices:

Money—		A. A. Chem. pfd.	102
Call loans	4½@5	Am. Pneu. Tube	2½
Time loans	4½@5	Am. Sugar	120
Bonds—		Am. Sugar pfd.	125
Atchison Adj.	92	Am. Tel. & Tel.	143½
Atchison 4s	100¼	Am. Woolen	32
Railroads—		Dom. T. & S.	14½
Atchison	120¼	Ed. Electric Illu.	257
Atchison pfd	104½	Gen. Electric	182½
Boston & Albany	281	Mass. Electric	17
Boston & Maine	158	Mass. Elec. pfd.	80
Boston Elevated	130	Mass. Gas	69½
Fitchburg pfd	130	United Fruit	107
N. Y. N. H. & H.	212	U. S. Shoe Mach.	49⅝
Union Pacific	201⅞	U. Shoe M. pfd.	30⅝
Miscellaneous—		U. S. Steel	95
Am. Arge. Chem.	45⅛	U. S. Steel pfd.	126⅜

Boston Wool Market.

BOSTON, Oct. 12.—With the local supply of wool less than a third of the normal amount, and selections becoming broken, the market is quieter than for some months. Values are holding very firm. Quotations: Secured wools—Texas, fine, 12 months, 75@78; fine, 6 to 8 months, 68 to 70; fine, fall, 66@68. California, northern, 68@70; middle, 63@65; fall free, 59@62. Oregon, eastern No. 1 staple, 75@78; eastern clothing, 67@70. Valley, No. 1 staple, 70@73. Territory, fine staple, 77@80; fine medium staple, 76@72; fine, clothing, 70@72; half-blood staple, 73@76; three-eighths blood, 68@70; quarter-blood, 67@68; pulled, extra, 72@75; fine A, 67@70.

Treasury Statement.

WASHINGTON, Oct. 12.—The condition of the treasury at the beginning of business today was as follows:

TRUST FUND.

Gold coin	$371,434,909
Silver dollars	486,184,000
Silver dollars of 1890	4,464,000
Silver certificates outstanding	486,184,000

GENERAL FUND.

Standard silver dollars in general fund	$ 2,385,845
Current liabilities	107,451,861
Working balance in treasury	36,256,469
In banks to credit of Treasurer	29,205,297
Subsidiary silver coin	20,845,410
Minor coin	1,949,305
Total balance in general fund	90,186,891

Chicago Live Stock Market.

CHICAGO, Oct. 12.—Cattle—Receipts estimated at 21,000; market steady, 10 lower; beeves, 4.20@5.75; Texas steers, 4.00@4.60; western steers, 4.25@7.25; stockers and feeders, 2.10@5.25; cows and heifers, 2.00@5.90; calves, 7.00@8.50. Hogs—Receipts estimated at 31,000; market weak; light, 7.20@7.45; mixed, 7.05@8.00; heavy, 7.25@8.10; rough, 7.05@7.55; good to choice heavy, 7.45@8.10; pigs, 5.75@7.00; bulk of sales, 7.40@7.85. Sheep—Receipts estimated at 18,000; market weak, 10 lower; native, 2.50@4.75; western, 2.75@4.80; yearlings, 4.40@5.40; lambs, native, 4.20@7.00; western, 4.40@7.50.

Chicago Dairy Market.

CHICAGO, Oct. 12.—Butter steady; creameries, 29; dairies, 28. Eggs steady; receipts, 6000 cases; at mark, cases included, 15; firsts, 22; prime firsts, 24. Cheese firm; Daisies, 16@16½; Twins, 15@16; Young Americas, 16@16½; Long Horns, 16@16½.

Portland Wheat Market.

PORTLAND (Or.) Oct. 12.—Wheat, track prices—Club, 80; blue stem, 86; red Russian, 87½; Turkey red, 89; 40-fold, 92.

St. Louis Wool Market.

ST. LOUIS, Oct. 12.—Wool, firm; medium grades, combing and clothing, 23@30; light fine, 20@27; heavy fine, 12@21; tub washed, 29@37½.

New York Dairy Market.

NEW YORK, Oct. 12.—Butter, steady, unchanged. Cheese and eggs, firm, unchanged.

AN OLD OFFENDER.

He Must Serve Sentence in Workhouse, Which Had Been Suspended on Promise to Vamoose.

Charles Hummer, who has been in the tolls many times, was arrested by the police yesterday and will now be compelled to serve a sentence of 180 days, that was formerly suspended.

Hummer was taken in custody about a year ago for wholesale thefts of hose from lawns. He gathered the rubber goods by the wagon load. He was fined $100 for the thefts.

He was arrested again last March on a charge of vagrancy. He promised he would leave the city, never to return, and the magistrate suspended the sentence of 180 days in the workhouse. He broke faith. The police learned several times that he was in the city, but could not locate him. He boarded a Central-avenue car yesterday upon which two detectives were riding.

LOCAL RAILROAD RECORD.

MANY AT WORK ON THE CUT-OFF.

PACIFIC ELECTRIC'S NEW ROUTE NEARING COMPLETION.

Eliminates Hills, Bridges and Curves—Southern Pacific Plans Invasion of Santa Fe Territory. Steamship Companies Still Have Crowds of Patrons on Waiting Lists.

The Pacific Electric is building a cut-off between the Pasadena short line tracks, via Echandia street, to connect with the main line at the intersection of Daly street and Mission Road, over which South Pasadena and Garvanza cars that now run via Aliso, Gallardo street and Mission Road to Daly, will be routed. The cut-off eliminates considerable hill-climbing and bridge-crossing and several bad curves and will facilitate the operation of cars, as well as shorten the running time. The old track from the point where the short line leaves Aliso street, around Gallardo and out Mission Road to Daly, will be abandoned.

Along the cut-off, and approaching it, the track is being laid with heavy steel. The completion of the cut-off is a matter of only a short time as quite a force is at work.

The Pacific Electric is daily expecting word that the fifty passenger coaches, just completed, have been shipped. It has increased its order for 60,000-pound gongola dump cars from 100 to 150, and the first of this lot is due to arrive within the next few days. Shipment will be at the rate of

x Savings Bank
ng Streets.
Surplus $250,000.00

ws interest on Deposits
ect to Check.

in all Trust Capacities.

ws interest at the rate of
per cent (4%) compound-
mi-annually.

Trust Company)

Banks.

FICERS.

Holiday, Pres. Capital ...
. Green, Surplus and
Profits ...

Fishburn, Pres. Capital ...
McKee, Surplus and
Profits ...

Combs, Pres. Capital ...
Gist, Cash. Surplus and
Profits ...

ters, Pres. Capital ...
Woods, Cash'r Surplus ...

Gillelen, Capital ...
dent. Surplus and
Kenny, Cash. Profits ...

Baynes, Pres. Capital ...
n Emick, Surplus and
er Profits ...

eliman, Pres. Capital ...
yler, Cashier. Surplus and
Profits ...

Elliott, Pres. Capital ...
S. Hammond, Surplus and
r. Profits ...

ks.

SAVINGS BANK
INSTITUTION
URCES
00.00
9TH STS.

GS BANK
OS ANGELES
SOURCES
250,000.00
SPRING STS.

NGS BANK
in Los Angeles
NG STS.

ANK N. E.
and
Interest paid on
dinary accounts

CS.

ST COMPANY
S - TRUST
ID IN, $1,000,000.00

WORRY
f your estate is
ed hands.
Southern Trust

d in, $1,000,000.00

& TRUST C
igh Streets.
Issues Certificates of
TEL. EXCHANGE

Paid Up Capital
CO. Surplus Over
Transacts a general
way ing and Trust Business

g, Loan Associa
6 Per Cent. on One
tice. 135 South

N & Co
Street
CO AND NEW YORK.

Bonds
All Leading Exchanges.
ma Customers Call

Net 7¼%
Banks, Guardians
o one. For par-

Company
Street

Municipal, Railroad
and Corporation Bonds
Angeles

Preferred Stock
YOU FARMING

RAILWAY RECORD.

W CHANGES N NEW BOARD.

Shielders Elect Union Pacific Directors.

Succeeds to Vacancy Left by Harriman.

Plan of Dead Master to Be Carried Out.

[ASSOCIATED PRESS NIGHT REPORT.]

SALT LAKE CITY, Oct. 12.—At the meeting today of the stockholding directors were elected: Miss Anne Boston; Henry W. De Forest, New York; A. J. Earling, president of the Chicago, Milwaukee & St. Paul; Henry C. Frick, New York; Robert W. Goelet, New York; Knights of Chicago & Northwestern Railroad; R. S. Lovett, New York; Charles A. Peabody, New York; William Rockefeller, New York; H. Schiff, New York; Joseph F. Smith, Salt Lake; W. V. S. Thorne, New York; F. A. Valentine, Chicago, and A. Vanderlip, New York. The officers elected today will meet in New York, Chicago and Omaha respectively, and choose officers. These elections are regarded by some men as foreshadowing a complete change of the Harriman policies. There were only three changes in the directorate—William Rockefeller resigned, William Nahl; Henry W. De Forest succeeded W. R. Cornish, and E. H. Rollins took the place of E. Holbrook.

The total of 2,000,000 shares, or the majority at today's meeting represented about 74 per cent. of the stock.

Directors were also chosen today by the Union Pacific Equipment Association as follows: W. H. Bancroft, J. Amos, W. S. McCormick, C. J. Morse and T. L. Williams, all of this city.

A special meeting of the stockholders of the Union Pacific Land Company was also held, and the following directors chosen: W. H. Bancroft, Robert Lehr; William Nahl, New York; Henry W. De Forest, New York; R. S. Lovett, New York, and Elbert Miller, New York.

LAST RESORT.

REBEL'S DAUGHTER BEGS KING FOR FATHER'S LIFE.

[ASSOCIATED PRESS NIGHT REPORT.]

PARIS, Oct. 12.—The daughter of Prof. Francisco Ferrar sent a message by telegraph today to King Alfonso, appealing to the monarch's generosity and chivalry to save the life of her father.

Ferrar has been convicted of having instigated a revolutionary movement at Barcelona. Unless his sentence is countermanded he will be shot tomorrow.

The Socialists held a mass meeting last night as a demonstration of sympathy for Ferrar. M. Jaures, socialist leader in the Chamber of Deputies, and other Deputies spoke, violently denouncing the conduct of the revolutionist's trial and describing the proceedings as a judicial comedy.

Some of the papers today characterize the outcome of the court-martial as a travesty on justice, and declare that it will become a second Dreyfus case.

DEATH SENTENCE APPROVED.

[ASSOCIATED PRESS NIGHT REPORT.]

CERBERE (France) Oct. 12.—Private information received here from Barcelona is that the papers in the Ferrar court-martial case have been forwarded to Madrid, where, it is expected, they will be reviewed today by the superior council of war.

The Captain-General has approved the sentence of death, but it is known that one of the members of the court-martial dissented from the verdict.

EARNING HIS PAY.

KING WORKING FOR HARMONY,

EDWARD SEEKS COMPROMISE ON BUDGET TANGLE.

Britain's Ruler Spends Day in Conference With Party Leaders, and Premier Asquith in Effort to Prevent Conflict Between the Two Branches of the Legislature.

[ASSOCIATED PRESS NIGHT REPORT.]

LONDON, Oct. 12.—King Edward was occupied today in conference with the party leaders over the budget crisis.

Lord Lansdowne and A. J. Balfour, the leaders of the opposition in the House of Lords, and the House of Commons, respectively, were among those received in audience at Buckingham palace. They remained in consultation with the King for nearly an hour.

Soon after their departure Premier Asquith arrived at the palace by appointment, and immediately was ushered into the King's private rooms.

These continued efforts of King Edward to prevent a conflict between the two branches of the Legislature are regarded in certain influential quarters as representing some compromise through which the opinion of the country on the budget will be taken either by resort to a referendum or by other means, without raising other questions.

FRESHMAN SPELLING.

Professor of University Blames Grammar and High School Methods for the Weird Results.

[ASSOCIATED PRESS DAY REPORT.]

CHICAGO, Oct. 12.—Freshmen at Northwestern University were called upon, after having been divided into eleven sections, to spell words in common use, each section having 100 words. Here are some of the words propounded, with the spellings given:

Irregular—Earegular, iregular, iregealer.

Accessible—Excessable, assessable, axsebie.

Counterfeit—Counterfit, conterfite, counterpheet.

Apprentice—Aprentase, apprentis.

Chivalry—Shivalry, Shivelry, Chifaelry.

Magazine—Magaseen, magasene.

Plumage—Plumnage, plumeage, plumeag.

Anthracite—Anthreesite, anthrisight.

Adage—Adgage, addige.

Municipal—Munisipple, municiple.

Glacier—Glassear, glashier.

Intelligence—Enteligance, intelligence.

Prof. J. Scott Clark, head of the department of English said after the test that the present mode of elocution in grammar and high schools, was responsible for the large number of poor spellers.

"FRIEND AND SERVANT."

Former Mayor of Newport Races Across Continent to Attend His Old Butler's Funeral.

[ASSOCIATED PRESS DAY REPORT.]

NEWPORT (R. I.) Oct. 13.—Daniel B. Fearing, former Mayor of Newport, raced from Seattle across the continent to act as chief mourner at the funeral of Alfred Wiles, his butler for forty-five years, and arrived in time to dictate the funeral notice as follows:

"Wiles—Alfred Wiles, in this city, in the seventy-fourth year of his age. For forty-five years the faithful friend and servant of Daniel B. Fearing."

The casket was covered with flowers from the Fearing estate.

The "faithful friend and servant" was buried in the Fearing lot beside the grave of the wife of his employer, who died in Rome about two years ago

CLIMAX TO ROMANCE.

Physician Meets Sweetheart at Dock and They Wed After Five Years of Waiting.

[ASSOCIATED PRESS DAY REPORT.]

NEW YORK, Oct. 12.—When the steamship Rotterdam arrived at this port, Miss Florence Huebner of Seattle was met at the gang plank by Dr. Hampton Dukes of Fort Wayne, Ind. Dr. Dukes telephoned to the marriage license bureau to hold the office open until they arrived. They started to the office in a taxicab, received the license and then went to the Little Church Around the Corner and were married.

Dr. Dukes fell in love with Miss Huebner while in Seattle five years ago, but had to wait until today to marry her so that she could complete her musical education abroad.

AIRING BAD SMELLS.

St. Louis Health Department Charges May Reopen Meat Inspection Investigation.

[ASSOCIATED PRESS NIGHT REPORT.]

ST. LOUIS, Oct. 12.—A reopening of the East St. Louis meat inspection investigation is presaged by charges made by the health department of this city, which Dr. J. J. Brougham, government inspector in charge here, says will be forwarded to the Bureau of Animal Industry at Washington.

Dr. G. A. Jordan is the St. Louis official who made the complaint. Dr. Jordan charges that four beef carcasses afflicted with melanosis, a black uicerous growth, were stamped in East St. Louis, and shipped to this city, where they were seized September 29. Similar charges are made regarding a quantity of decayed pork sausage stamped by government inspectors at Alton, Ill., and shipped here September 11.

CROWDS GREET BRYAN.

Democratic Chieftain Visits World's Fair at Seattle—Differs With President on Alaska Problem.

[ASSOCIATED PRESS NIGHT REPORT.]

SEATTLE, Oct. 12.—William J. Bryan's visit to the world's fair today was made the occasion of a popular demonstration. Mr. Bryan and his escort arrived at the fair grounds in automobiles at 10:15 o'clock, and found their progress blocked by a multitude so great as effectually to prevent him from seeing the fair.

When Mr. Bryan had concluded his lecture on "The Average Man," he did not stop, but in an extemporaneous speech answered President Taft's address on Alaska. Mr. Bryan took occasion to differ with the President regarding home rule for Alaska and also touched on the conservation of natural resources, but did not discuss the ship subsidy question. He said in part:

"Pioneers of this great northwest, men far sighted, resolute in purpose, who braved the dangers of the wilderness of Alaska, have asked that they be recognized as capable of attending to their own affairs. They have the intelligence and capabilities as well as the right. Alaska should have the right of self-government.

"There is another burning question up here in the Northwest—the monopoly of natural resources. Who can measure the value of one mountain stream? Yet many of them are becoming the private property of individuals forever. Leave this question to the common people, and there will be a thousand to one against perpetual franchises."

Tonight Mr. Bryan delivered another political address.

NAVAL LORD MAY RETIRE.

LONDON, Oct. 12.—According to an apparently authentic report, Admiral Sir John Fisher, senior naval lord of the admiralty, will retire from the admiralty on the 22nd inst., and be elevated to the peerage with the title of Baron Thetford.

Fall Suits and Overcoats

—the kind that are made to fit you, by a tailor who has done business in Los Angeles for 23 years—are those that

Careful Dressers Want

You never had a chance to pick from a finer or better selected line of woolens — Cheviots, Tweeds, Worsteds, Bannockburns and other standard and novelty weaves, in both fancy and sedate patterns, and all the wanted colors.

You Pay Less

for cash to "Gordan" than you do to any credit tailors for the same class of merchandise.

B. GORDAN
Men's Tailor and Draper
325 S. Spring St.

CANCER
1 WILL GIVE $1000 IF I FAIL

to cure any cancer or tumor I treat before it poisons deep glands without KNIFE OR PAIN, AT HALF PRICE for 30 days.

No Pay Until Cured. Absolute Guarantee.

Best 130 page book on Cancers ever Printed. SENT FREE, and testimonials of hundreds cured, after operations fail. We refer you to any bank or business firm in Los Angeles; Masons, Odd Fellows or Foresters of America. Investigate cures. Write for the book.

Address Dr. S. R. Chamley & CO.
Suite C Chamley Bldg., 747 S. MAIN STREET
LOS ANGELES, CAL.
Kindly send to some with cancer.

Varicose Veins

Absolutely cured. Painless. Coriiss Laced Stocking, made to order. Superior to any elastic stocking. Manufacturers of Seros Ointment, which absolutely cures Varicose Veins, Ulcers, Milk Leg, and all eruptions of any kind. Thousands of testimonials. For full particulars call or address DR. I. R. PENNER, Mgr., 239 E. 5th St., Los Angeles, Cal.

INDIGESTION IS ENDED FOREVER

Out-of-order Stomachs feel fine five minutes after taking a little Diapepsin.

Heartburn, Stomach Gas, Dyspepsia and Headache vanish before you realize it—Thousands of readers of The Times will find a permanent cure for Stomach trouble at a very nominal cost.

Nothing will remain undigested or sour on your stomach if you will take a little Diapepsin occasionally. This powerful digestive and antacid, though as harmless and pleasant as candy, will digest and prepare for assimilation into the blood all the food you can eat.

Eat what your stomach craves, without the slightest fear of Indigestion or that you will be bothered with sour risings, Belching, Gas on Stomach, Heartburn, Headaches from stomach, Nausea, Bad Breath, Water Brash or a feeling like you had swallowed a lump of lead, or other disagreeable miseries. Should you be suffering now from any stomach disorder you can get relief within five minutes.

If you will get from your pharmacist a 50-cent case of Pape's Diapepsin you could always go to the table with a hearty appetite, and your meals would taste good, because you would know there would be no Indigestion or Sleepless nights or Headache or Stomach misery all the next day; and, besides, you would not need laxatives or liver pills to keep your stomach and bowels clean and fresh.

Pape's Diapepsin can be obtained from your druggist, and contains more than sufficient to thoroughly cure the worst case of Indigestion or Dyspepsia. There is nothing better for Gas on the Stomach or sour odors from the stomach, or to cure a Stomach Headache.

You couldn't keep a handier or more useful article in the house.

DREADFUL CHANGE

Mrs. Jones Was in a Serious Condition Before She Helped Herself With Cardui, the Woman's Tonic.

Dexter, Tex.—"I certainly was in a serious condition when I wrote you for advice," writes Mrs. Calvin Jones of Dexter, Tex.

"I suffered a great deal with those dizzy, fainting spells, but after taking several bottles of Cardui, relief finally came.

"Cardui prepared my system for the dreadful change, and when it came it was not half as bad as those dizzy spells I had before. I now help every day with the housework and am getting along fine.

"Cardui is certainly fine for female complaints. My neighbors praise it, and so do others."

Take Cardui when you feel ill in any way, weak, tired, miserable, or under the weather.

No matter what the immediate cause, it will help to brace you up, give you new force and vim, help you to throw off the trouble that troubles you.

Cardui will not interfere with any other medicine you may be taking. It is a gentle, harmless, non-mineral, non-poisonous, non-intoxicating tonic, that every woman ought to take when she is looking for health, strength, beauty and vitality.

N. B.—Write to Ladies' Advisory Dept., Chattanooga Medicine Co., Chattanooga, Tenn., for Special Instructions, and 64-page book, "Home Treatment for Women," sent in plain wrapper on request.

Today $4.75

GENEROUS CREDIT
LYON McKINNEY SMITH CO.
648-652 BROADWAY
OPPOSITE BULLOCKS AT SEVENTH

WEBER PIANO $287
Regular Price $650
Sale Now On—Seventh and Hope
Lucore Piano Co.
World's Largest Exclusive Dealers in Pianos.

HIGHEST QUALITY ALWAYS.
OUR GEMS AND JEWELS ARE ALWAYS ABSOLUTELY PERFECT
BROCK & EAGANS

CHICHESTER S PILLS
THE DIAMOND BRAND.
Ladies! Ask your Druggist for Chi-ches-ter's Diamond Brand Pills in Red and Gold metallic boxes, sealed with Blue Ribbon. Take no other. Buy of your Druggist. Ask for CHI-CHES-TER'S DIAMOND BRAND PILLS, for 25 years known as Best, Safest, Always Reliable
SOLD BY DRUGGISTS EVERYWHERE

Benjamin Clothes
Correct Attire For Men
Sold Exclusively by
JAMES SMITH & CO.,
137-9 S. Spring St.

Home Decorators
Pease Bros.
640-646 SOUTH HILL ST.

Capable of Varied and Artistic Arrangement
Globe-Wernicke "Elastic" Bookcases
Sold by
CALIFORNIA FURNITURE CO.
Broadway 639-645

Auctions

Big Auction
OF
Extraordinary Fine Furniture Wednesday, October 13th
At Our Auction Mart
747-749 SOUTH SPRING ST.
AT 10 A. M. AND 1 P. M.

Contents of residence from Hollywood to be sold by order of mortgagee. High-grade upright mahogany case piano, Simmons best make seamless solid brass bed with white curled hair box mattress; round stuffed new silk floss mattresses; contents of lady's boudoir; one mahogany dressing glass, large dressing case, manicuring table, large dresser, chair and rocker to match; full grain leather couch, Turkish smoking chair, new birdseye, oak and mahogany chiffoniers and dressers, mahogany Napoleon bed, rattan chair, cane couch, mother pearl inlaid hall chair; iron, wood, marble back, cost new $75; fancy inlaid rosewood parlor table, mahogany parlor set, fumed oak library table, reception chair, Flemish oak and mission leather upholstered chair and rockers; raised silk tapestry portieres and curtains, mahogany music cabinet, liquor cabinet, mahogany divan, pictures in water color and oil, solid mahogany dining set consisting of large round table, large sideboard, 8 dining chairs, china closet, cost $375 at Wanamaker's in New York, and now as good as new; mission round dining table with leather-seat chairs and buffet to match; bookcase, two Hamadan, one cashmere, two Kaiak rugs, solid brass stand, Automatic Singer sewing machine, lady's maple desk, gent's maple dresser or highboy; six new Wilton velvet 9x12 rugs; quantity of 9x12 rugs in floral and oriental designs; also 6x9 Wiltons; refrigerator, gas range and utensils. Goods open for inspection any time before selling. All in good condition and like new. Light lunch served at 12 o'clock. You are invited. REED & HAMMOND. Tel. Broadway 2980, Home F2545.

Auction
ENTIRE NEW AND SECOND-HAND STORE
WEDNESDAY
OCTOBER 13
AT 10 A.M.
647 SOUTH SPRING ST.

Entire Stock of New and Second-Hand Furniture

$4000 WORTH OF
New Crockery

Decorated and plain. Carpets, new graniteware, hardware, iron beds, springs, mattresses, dressers, commodes, sanitary couches, pedestal, extension tables, chairs, rockers, sewing machines, trunks, suit cases, roll-top desks, rugs, carpets, mattings, folding beds, kitchen cabinets, kitchen tables, comforters, blankets, money safe, fixtures, pictures, steel ranges, cook stoves, gas ranges, coal and wood heaters, dishes, utensils. This is a clean stock and must be sold without reserve or limit, as owner is retiring from business. LOS ANGELES AUCTION & COMMISSION CO., General Auctioneers, Office 730 South Spring Street. Phones—Broadway 1667; Home F1719.

Auction
Reed & Hammond, Auctioneers. The finest auction room in California. Can sell anything. High class furniture a specialty. Make sales Real Estate, Live Stock, Furniture or Merchandise, anywhere.
Office and salesrooms, 747 and 749 South Spring. Phones—Bdwy. 2980; F2545.

AUCTION
Thursday, October 14, at 2 p.m. Bakery and delicatessen. 615 West Sixth street. This place is running every day; doing good business. Stock and fixtures will invoice $1500. This place must be sold. To be sold. MOXLEY & SON, Auctioneers.

C. M. STEVENS, Auctioneer
629 So. Olive St.
Will purchase your goods for cash, paying more for same than any house in the city or will make cash guarantee. See him before disposing of your goods.

DR. McLAUGHLIN'S ELECTRIC BELT. Builds MEN with new blood and vigor. Every belt carries an ELECTRIC SUSPENSORY FREE. It cures INDIGESTION, RHEUMATISM, BOWEL WEAKNESS, PILES, nervousness and poor circulation. OUR BOOK IS FREE if you send this ad. THE DR. M. B. McLAUGHLIN CO., 239½ S. Spring St., Los Angeles.

50c LARGE JAR
Scott's Eczema SALVE
Instantly relieves and cures all chronic skin diseases. Recommended by physicians. SUN DRUG CO.'S STORES.

Auction
FURNITURE
Carpets, Etc.
Wednesday Oct. 13
10 A. M. and 2 P. M.
830-32 South Main Street

A large and desirable lot of furniture and carpets will be sold to satisfy incumbrance, consisting of drophead sewing machine, combination bookcase and desk, lady's desk, fine dressers, chiffoniers and commodes in tuna mahogany, quartered oak and birdseye maple, oak and mahogany center stands, all brass beds, enameled iron and brass beds, good springs and mattresses, upholstered parlor pieces, mission oak, polished oak and maple leather-seat rockers, all leather couches, steel cots and cots, ladies' and gentlemen's chiffoniers, lace curtains, portieres, books, davenports, hallirees, oval and square extension tables, leather-seat dining chairs, fine roll-top and flat-top office desks, revolving chairs, sideboards, oval china closets, buffets, Morris chairs, all leather Turkish chairs, sanitary couches, wardrobes, cabinet folding beds, walnut secretary bookcase and desk, Angelus piano player and music, clocks, mission hall seat in Spanish leather, fine typewriters and desk, cash registers, office safe, soda fountains, fine velvet, Axminster and tapestry art squares in beautiful designs, carpets, small rugs, gas range, cook stove, kitchen tables, heaters, dishes, utensils, etc., etc. In fact, everything for the home at your own price. Remember, three big sales every week—Monday, Wednesday and Friday. Seats for everybody. RHOADES & HULL, Successors to Rhoades & Rhoades, Auctioneers. Phones F1269, Main 1269.

Auction
Fine Furniture
of 57 Rooms

The entire furnishings, formerly in the Mayfair Apartments, St. James Park, have been removed for convenience of sale to

611 South Spring Street
where they will be sold at auction at 10 o'clock a.m.,
Wednesday and Thursday
Oct. 13 and 14

Consisting of Stickley Bros. Co., Grand Rapids, arts and crafts, fumed oak Princess dressers, chiffoniers, extension tables, sofa beds, side tables, center tables, rockers, easy chairs, dining chairs. The leather used is specially tanned Mexican, and everything is of the best. Also box couches, fine brass beds, wires, top mattresses, blankets, sheets, silps, quilts, spreads, pillows, 16 gas stoves, 16 refrigerators, 14 sets dishes, cooking utensils, silverware, glassware, etc. Also sixty rugs, orientals, French, Wiltons and body Brussels. THOS. B. CLARK, Auctioneer. Office 632 S. Spring St.

Auction
ENTIRE NEW AND SECOND-HAND STORE
WEDNESDAY
OCTOBER 13
AT 10 A.M.
647 SOUTH SPRING ST.

Entire Stock of New and Second-Hand Furniture

$4000 WORTH OF
New Crockery

Decorated and plain. Carpets, new granite-ware, hardware, iron beds, springs, mattresses, dressers, commodes, sanitary couches, pedestal, extension tables, chairs, rockers, sewing machines, trunks, suit cases, roll-top desks, rugs, carpets, mattings, folding beds, kitchen cabinets, kitchen tables, comforters, blankets, money safe, fixtures, pictures, steel ranges, cook stoves, gas ranges, coal and wood heaters, dishes, utensils. This is a clean stock and must be sold without reserve or limit, as owner is retiring from business. LOS ANGELES AUCTION & COMMISSION CO., General Auctioneers, Office 730 South Spring Street. Phones—Broadway 1667; Home F1719.

Auction
Fine Furniture
Rugs, etc. etc.
Friday, October, 15th
10 A. M. and 2 P. M.

Removed for convenience of sale to our salesrooms, SECOND FLOOR,
830-32 South Main St.

Consisting in part of fine all brass beds, steel springs, hair mattresses, 2 fine upright pianos, genuine mahogany and Circassian walnut bedroom suits, enameled iron and brass beds, odd dressers and chiffoniers, in tuna and dark mahogany, birdseye maple and quartered oak; large Turkish rocker, leather couch, fine oil paintings, fumed and quartered oak and mahogany Morris chairs, polished oak and fumed rockers and chairs, upholstered in leather; mahogany parlor set, mahogany library table, center stands, music cabinet, folding beds, grandfather's clock, large mirror, baby carriages, bookcases, lady's desk, oval and square extension tables, dining chairs to match, buffets in solid mahogany and oak, large sideboard, body Brussels, Axminster, velvet and ever carpets and art squares, rugs, refrigerator, gas range, dishes, etc., etc. RHOADES & HULL, Successors to Rhoades & Rhoades, Auctioneers. Phones F1269, Main 1269.

Auction
Of Desirable Furniture Of
Two Flats
Removed to 629 S. Olive St., Friday, Oct. 15th, at 10 A. M. and 2 P. M.

Comprising mahogany and oak rockers, oak davenport couches, phonograph, music cabinet, lace curtains and portieres, quartered oak dressers with plate glass mirrors, brass enameled beds, bedding, Wilton and Brussels rugs and carpets, oak extension table and dining chairs, Haviland and hand-painted china, gas and coal ranges, kitchen utensils, etc. C. M. STEVENS, Auctioneer.

Auction
We will sell at auction Friday, October 15, 2 p.m., the new, thoroughly modern (6 rooms and den) bungalow,
4431 Budlong Avenue
Corner 46th st. (Vermont Square.) Located on corner in a rapidly growing locality. Owner at house daily, 1:30 to 5 p.m. By all means see this desirable property. Take W. 46th-st. car on Grand ave. to Budlong ave. THE R. H. STROUSE CO., Auctioneers, 210 Central Bldg. F5702. Bwdy. 1339.

AUCTION
Friday, Oct. 15th, 10:30 a. m.
At 513 1-2 West First St.

Furniture of a seven-room flat. Dressers, commodes, chiffoniers, enameled and folding beds, springs, mattresses, comforts, blankets, sheets, pillows, Brussels rugs, hall and stair carpets, hall rack, curtains, portieres, chairs, rockers, cots, linoleum, gas range, refrigerator, heaters, dishes, cooking utensils, and many other articles. No reserve. Must be sold to settle an estate. R. N. KEMP, Auctioneers. Office, 410 Bryson Bldg. Phones—A4806, Main 8838.

AUCTION
Handsomest new bungalow in the city; very artistic, exceptionally well built (five rooms and bath), located on high elevation, overlooking entire city, 453 Isabel St., at auction Wednesday, Oct. 13, at 2 p.m. Owner leaving city. Take yellow Carvanna car to Amibel St. THE R. H. STROUSE CO., Auctioneers.

Thos. B. Clark
AUCTIONEER
632 South Spring Street
F1907 Broadway 1921

The Orton School
An English and Classical School, Day and Boarding.
ACCREDITED TO COLLEGES. PARIS BRANCH. Art, Music, OUTDOOR STUDY, Gymnasium.
ANNA B. ORTON, Prin.
154 S. Euclid Ave., Pasadena. Home 894.

School and Colleges.

Marlborough School for Girls
865 West 23rd Street
Fall term begins September 28th. Certificate admits to college. Pupils under 14 not received.
References from school last attended absolutely necessary if applicant is unknown to the principals.
Weekly lectures in French, with stereopticon, by Mons. Jacquard Auclair, of the French Alliance.
Miss Wiltshire will be at the school after September 6th, every afternoon, from 2 to 4.
MRS. GEORGE A. CASWELL, Principal.
MISS GRACE WILTSHIRE, Associate Principal.

Marlborough Preparatory School
FOR GIRLS [illegible] FOURTEEN
636 West Adams St.
Between [illegible] and Hoover St.
Take Yellow University car to Chester Place.
FAMILY AND DAY SCHOOL.
Careful home training, thorough preparation, constant advancement, irrespective of grade limit.
French, German, Spanish, under superior native teachers.
Physical development a specialty. Indoor gymnasium, outdoor courts for drills, grounds adapted to freedom of outdoor life.
Fall term begins Sept. 28th.
The principal may be seen by appointment. Telephones West 2316 and 22208.
MISS IDA B. LINDLEY, Principal.

Girls' Collegiate School
CASA de ROSAS
Adams and Hoover streets.
MISS PARSONS and MISS DENNEN, Principals.

35th Year Begins Thursday, September 23d.
UPPER SCHOOL Girls over thirteen years of age. Certificate admits to leading colleges. Domestic science, music, art. Post-graduate work, gymnasium. Limited number resident pupils.
LOWER SCHOOL Girls under thirteen years of age. 949 W. Adams Street. Opposite Casa de Rosas. Kindergarten, Primary, four years of Preparatory Department, sitting girls for Upper School. Music, art, gymnasium. Boys in Kindergarten and Primary classes. Resident pupils.
MISS THOMAS and MISS MOSGROVE, Associate Principals.

Heald's
BUSINESS COLLEGE
Oldest, larger, and best on the Coast. Under one continuous management 38 years. 25,501 graduates. Ask for full information.
814 SO. GRAND AVE.

Braunsberger Commercial College
953-7 West Seventh Street.
Day and evening sessions. New classes now forming. Send for new catalogue.

Cumnock School
Boarding & Day School for Young Women
Sixteenth Year
Certificate Admits to College
Courses — EXPRESSION, ACADEMIC, PREPARATORY, NORMAL COURSE IN PHYSICAL EDUCATION.
Individual attention, small classes, harmonious surroundings. Outdoor life and gymnastics. Send for special catalogs.
1500 South Figueroa Street.

Sonnenschein
Kindergarten and Primary School.
3039 Foster Street.
Eighth year opened Sept. 27. A few more pupils will be accepted. German taught orally. Carriage sent for children. Apply for particulars to
MISS MARIAN P. GREENE.
Telephone—A.M. 22139; P.M. 22138.

MISS WING'S SCHOOL
Day and boarding. All grades. High School, Kindergarten. Special courses for pupils not regularly classified.
MISS ETHELWYN WING, M. A.
Home 53144. Sunset West 3344.
1230 So. Alvarado St.

HARVARD SCHOOL (Military)
Western ave. Opens Sept. 21. Boarding and Day Pupils. Ten-acre athletic field. Manual training shops. U. S. Army officer detailed by the Secretary of War. Give your boy the best playground in the city. Give him men for teachers, and put him into a classroom of ten instead of forty. Write for illustrated catalogue. Tel. 72147.
Granville C. Emery, Litt. D., Head Master.

THE MARYLAND SCHOOL
720 BEACON STREET
Departments: Academic, Commercial, Preparatory, Primary and Kindergarten. Day and Boarding School. Send for catalogue. Public school courses followed. F. A. BARR and C. GOUGH, Principals. Phone 52385. Main 369.

Page Military Academy
Splendidly equipped boarding school for young boys. $25 to $35 per month. Catalog. Address 137 West Adams or phone 21203. PAGE SEMINARY for young ladies and girls is located at West Adams and Grand. Phone 21203 or South 3539.

Yale School
T. G. Adams, B.A., Head Master (Yale.) Boarding and Day School for Young Men and Boys. Fine Gymnasium. Illus. Cat. Main 6836. 205-209 NORTH UNION AVE.

FISK TEACHERS' AGENCY
1000 positions filled on Pacific Coast. Recommends teachers to schools and families. Both Phones. R. W. and M. E. Coddington, Mgrs. DOUGLAS BLDG., 257 S. SPRING STREET.

Isaacs Business College
Hamburger Bldg. Entrance 320 W. 8th St.
LOS ANGELES BUSINESS COLLEGE, 417 W. 8th.—A select, high-grade commercial school for 250 particular young men and women. Satisfies parents and employers. To learn the Shrader way is to be somebody and do something more than the ordinary, average individual. Established 1882.

Urban Military Academy
Boarding and day. Primary, grammar and High School. Call or phone 52647 for illustrated catalogues.

CALIFORNIA SCHOOL
For boys and young men. Boarding and day. Military drill, sloyd, gymnasium, three-acre athletic field. 1343-51 Loveland ave.
H. WILLIAM BRICK, M.A., Principal.
Home 52475.

College of Fine Arts—Special
Special night classes for craft workers. Saturday morning classes for teachers. Weaving, pottery, metal work, leather, etc. W. L. JUDSON, Dean.

Kennard's Polytechnic Business College
1329 So. Grand Ave.
$10 a month, $50 for 6 months.

MISS DE LAGUNA AND MISS VANCE'S SCHOOL FOR GIRLS.
THE WESTLAKE SCHOOL.
Accredited to leading colleges. 612 South Alvarado St. Main 6986; Home 51688.

MISS ALLEN'S SCHOOL
For Nervous and Backward Children.
Fourteenth year opens Sept. 8. 1534 Constance street.

THE CITY IN BRIEF

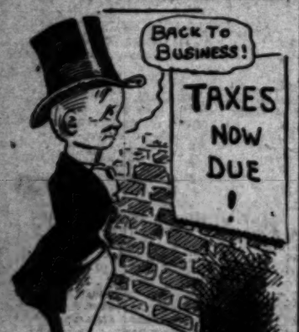

Tafterwards!

TODAY AND TONIGHT.

THEATERS.

Auditorium—"Mlle. Mischief" ..... 2:30 and 8:15 p.m.
Belasco—"Old Heidelberg" ..... 8:15 p.m.
Burbank—"A Society Pilot" ..... 8:15 p.m.
Grand—Melodrama ..... 2:15 p.m.
Los Angeles—Vaudeville ..... 2:30 and 8:15 p.m.
Majestic—"A Knight for a Day" ..... 2:30 and 8:15 p.m.
Mason—"The Third Degree" ..... 2:30 and 8:15 p.m.
Orpheum—Vaudeville ..... 2:30 and 8:15 p.m.

VARIOUS PUBLIC GATHERINGS.

National Convention Woman's Home Missionary Society—First M. E. Church, last day ..... All day

GAMES.

Base-ball—Los Angeles vs. Sacramento, at Chutes Park ..... 2:30 p.m.

FREE LECTURES.

San Joaquin Valley—Free lecture and stereopticon exhibition every evening, No. 531 South Spring street ..... 8 p.m.

"THE LAND AND ITS FATNESS."

Permanent exhibit, Chamber of Commerce building, Broadway.

INFORMATION BUREAU.

Times Branch Office, No. 531 South Spring.

HOTELS AND RESORTS.

For details see page 4, Part I.

NEWS AND BUSINESS.

Begin Esperanto Season.

The Esperanto Society of Los Angeles will begin its fourth season's work tonight, with the first of a series of talks on Esperanto, to be given at the quarters in the Blanchard building.

Sixth Ward Republicans.

Republican precinct committeemen of the Sixth Ward will meet tonight at Adams street and Central avenue, to discuss matters pertaining to the campaign. A number of Republican candidates for city office will be present.

Church's Silver Jubilee.

Park Congregational Church will celebrate its twenty-fifth anniversary tonight with a banquet to which all past and present members are expected to be present. To all such, invitations have been sent by the pastor, Rev. J. H. Cooper.

Lecture on Philippines.

As a part of the unique educational play carried on by the Episcopal Board of Missions in New York, Rev. Charles T. Murphy, rector of St. Athanasius Church, will deliver a lecture on the Philippines this evening, at the parish house on Custer avenue, just north of Temple street. Stereopticon views will be presented, and the entertainment will be free to the public.

Bar Association to Dine.

The seventeenth annual dinner of the Los Angeles Bar Association, will be held in the banquet hall at Levy's on Friday evening. The justices of the Supreme Court of California will be the guests of the association. Dinner will be served at 6:30 p.m. The committee in charge of the affair consists of Force Parker, Walter E. Van Pelt and Ora E. Monnette.

Pioneer Dies.

Thomas Brooks died yesterday at his home, No. 429 Belmont avenue, aged 84 years. Death was the result of old age. He had lived in Los Angeles forty years. A large part of the time was devoted to mining and sheep business. He leaves a widow and seven children, most of whom live in Los Angeles. The funeral will be at the home at 1:30 o'clock tomorrow afternoon.

Chance for Job.

An examination for a deputy clerk or revenue collector, will be held in this city, November 6, under the direction of the United States Civil Service Commission. The position of deputy, which pays $1400 a year, is in the office of the collector of the Sixth Internal Revenue District in Los Angeles. Application blanks can be obtained at the office of the secretary at the postoffice.

"Hooking" Ride Is Fatal.

Playing tramp cost Aquin Garcia, 14 years old, his life, yesterday morning. He hopped off and on a street car running in front of his home at No. 3974 Vermont avenue. While pretending he had just been thrown off by the conductor, he made a rush to catch the trolley. He failed to see a car coming from the opposite direction, and was ground to death. The body was taken to Pierce Bros.' morgue.

President's Cousin Dead.

Frederick H. Newton, a cousin of the President, died at 4 o'clock yesterday afternoon at his home, No. 1894 West Twenty-second street. He was 42 years old, and his mother, now deceased, was a sister of Mr. Taft, her home having been at Holyoke, Mass. Mr. Newton, who was engaged in mining enterprises, suffered a paralytic stroke last July and, though he seemed to gain for a time, his condition was critical for several weeks preceding his death. The widow and daughter, 4 years old, are the only members of his immediate family. Arrangements for the funeral have not been made.

BREVITIES.

For one week only rightly fitted lenses and gold-filled frames, $1.50. Lenses and Handy Shur-On fittings, $2.50. Quality considered, these are the lowest prices for glasses ever offered in Los Angeles. Dr. McCleery, 455 S. Broadway, Rooms 23-24.

Replies to The Times Want Ads, addressed to the Branch Office, No. 531 South Spring, may be left for delivery at the Main Office. They will be promptly sent to the Branch Office.

Stacy Adams Shoes the best on earth for men, for sale by A. J. Hamilton & Son, 241 S. Broadway.

Dr. Pritchard, rectal, female and chronic diseases. 727-28 Grosse Bldg.

Model-fitting patterns cut to measure, Rosenblieet, Ladies' Tailor, 1039 W. 7th.

Imported Manila segars, duty free. See prices. Ellis Cohn, 117 S. Spring.

Natick House serves best meals 25c; Sunday eve dinner 35c. Hart Bros.

Dr. Logan, leading oculist, 415 Spring.

Dr. Jauch, office 414 Germain Bldg.

FREE FROM TEMPTATION.

Now that the President has left the city, the five men arrested Sunday for making a demonstration in the Plaza district will be released. The principal purpose in taking the men in custody was to keep them out of the way of the temptation of doing the Chief Executive bodily harm.

MANSLAUGHTER CHARGED.

Pomona Man Lodged in County Jail on Account of Fight at Wilmington.

Deputy Sheriff Henry took to the County Jail yesterday, Frank Montano of Pomona, who will be charged with manslaughter before one of the justices of the peace this morning.

The arrest is the outcome of a fight at Wilmington several weeks ago, when Montano engaged in a fist fight with Peter Lude, better known as "French Pete," and knocked him down, striking his head on the pavement. As a result of the injury Lude died a few days afterward. Montano was arrested at the time, but it seemed that Lude would recover, and, as there was some doubt as to which of the men was the aggressor, the man was allowed to go.

The trouble between Montano and Lude is of long standing. Several years ago Lude drew a revolver upon Montano, and was about to fill him with lead when he was taken into custody. Lude was charged with assault with deadly weapons, and upon conviction was sent to San Quentin for two years. After his return to Wilmington, there were several affrays between the men, and the bad blood engendered by the imprisonment brought on the affray that has lodged Montano behind the bars charged with a penitentiary offense.

HUSBAND FILES ANSWER.

Divorce for Wife Will Not Be Secured Without Fight—Order to Show Cause Pending.

The divorce action brought by Jennie May Doak against David Perry Doak, the well-known railroad man, is to be fought to a finish. The case has been dragging along in the Superior Court for some time and it was the expectation of those who were supposed to be in the know, that a property settlement would be made and the divorce secured by the wife without much ado.

But an answer has been filed by the husband, and indications are that a stubborn fight will be put up by the defendant. On September 20, the case was on the calendar of Judge James on an order to show cause, the wife demanding an allowance for attorney fees and alimony to allow her to fight the case. The matter was postponed for two weeks, when, through some oversight, it was not taken up on the day set, and it was dropped from the calendar.

Following the action the attorney for Mrs. Doak asked that the case be set for a hearing on November 1, on the order to show cause, but it will now be necessary for a motion to be made to restore it to its place in court.

AUTO TANK EXPLODES.

"Back-Firing" Results in Flame That Frightens Garage Men, Who Turn in Alarm.

An automobile "back-firing" into its carburetor made such a flame last night that frightened employes of the Angelus Motorcar Company, in the garage of which the accident occurred, sent in a fire alarm, and a crowd gathered about the place at No. 110 East Third street.

A machine belonging to the Alexandria Taxicab Company was being made ready for a trip and the tank had been filled with twenty gallons of gasoline. The "back-fire" caused the tank to explode and the machine was damaged to the extent of about $200, but the flames were extinguished by a chemical engine before they could communicate to the building or to any of the other machines.

ATTACK OF HEART TROUBLE.

Real Estate Man Falls Writhing to the Sidewalk and Is Hurried to the Receiving Hospital.

Ira H. Stubbs, a real estate man, living at No. 155 Loma Drive, created some excitement at the corner of Sixth and Broadway last night, when he fell writhing to the sidewalk with an attack of angina pectoris, an extremely painful form of heart trouble.

Patrolman LaNiece, summarily pressed into service an automobile and the patient, yelling with agony, was hurried to the Receiving Hospital. Police Surgeon Quint gave him the necessary attention, and the man, limp from the terrific ordeal, was put to bed for the night.

VITAL RECORD {BIRTHS. DEATHS. MARRIAGES. DIVORCE.

In Memoriam.

[Under this caption The Times will accept for publication, at its regular rate of 20 cents per line, anniversary notices in commemoration of deaths.]

Deaths.

BROWN, October 12, at his residence, No. 940 Hoover street, Los Angeles, Andrew Brown, aged 69 years, husband of Alice M. Brown and father of P. Summers Brown and Mrs. Edward M. Pallette, a native of Ireland, and for many years a resident of Kernville, Cal. Funeral from late residence, Thursday, 1:30 p.m.

WALSH, At No. 3612 Darwin avenue, October 11, Thomas Walsh, beloved brother of Mrs. C. M. Buckley, nephew of Patrick Stenson and Michael Walsh and cousin of Mrs. J. Cahill and Mrs. P. Jinks, aged 25 years. Funeral from the parlors of Robert Sharp & Son Co., today at 8:15 a.m., thence to Sacred Heart Church, where requiem mass will be celebrated at 9 a.m. (Butte, Mont., and San Francisco papers please copy.)

LIGHTNER, In Glendale, Mary L. Lightner, aged 53 years. Funeral today at 1 o'clock from Smith's funeral chapel, No. 847 South Figueroa street. Interment, Inglewood Park Cemetery.

LANDELL, At the residence of her mother, Mrs. Margaret Hughes, No. 34 St. James Park, October 12, 1909, Mrs. Sallie Landell, widow of James W. Landell, formerly of Buena Park, Cal., aged 62 years, mother of John Landell of San Juan Capistrano, Gilbert S. Landell of Fort Lupton, Colo., Charles E. Landell of Cowtburg, Wis., Frank H. Landell of Newhall, Cal., and Mrs. Harry Hargreaves of Fallbrook, Cal. Funeral services at cemetery, Anaheim, Cal., Thursday, October 14, at 12:30 noon. Friends invited.

MALONEY, October 11, at No. 3139 Naomi avenue, James M. Maloney, aged 49 years. Funeral today at 8:45 a.m. from parlors of Cunningham & O'Connor. Requiem mass at St. Patrick's Church at 9:30 a.m. Interment, Calvary Cemetery.

STOCKTON, At 651 Buena Vista street, October 12, 1909, George W. Stockton, aged 69 years. Funeral services will be held at the chapel of Breese Brothers Co., 455 South Figueroa, Wednesday, at 1:30 p.m.

NEWTON, At residence, 1894 West Twenty-second street, October 12, 1909, Frederick H. Newton, aged 42 years. Remains at Breese Brothers. Funeral notice later.

DUFFEY, At Newhall, Cal., October 9, Daniel Duffey, aged 62 years. Funeral from the chapel of Robert L. Garrett & Co., No. 1237 South Flower street, today at 2 p.m. Interment, Rosedale Cemetery.

BROOKS, At No. 429 Belmont avenue, October 12, 1909, Thomas Brooks, Sr., a native of England, aged 84 years, husband of Marie P. Brooks and father of Mrs. Harriet Arthur, Mrs. S. J. Alderman, Mrs. W. M. Hughes, Thomas Brooks, Jr., William, Emma and James Brooks. Funeral services will be held at the residence Thursday, at 1:30 p.m. Friends invited. Interment, Evergreen Cemetery.

BOECKMAN, October 12, at No. 1875 Church street, Frederick Boeckman, aged 77 years, 9 months, 21 days.

We Collect Life Ins. Policies.

We'll save you time, trouble, worry and expense. We know how. That's our business. De Line & Hunter, No. 2418 Downey avenue. East 868, Home 29656.

Peck & Chase Co., Undertakers.

Removed to their new building, 1213 South Figueroa street. 'Phones Main 61, 37127.

Connell Company, Funeral Directors.

3581 South Grand avenue. Arthur Jenner, Mrs. Connell. 'Phones F3435. 'Phones Main 3435.

Robt. L. Garrett & Co., Undertakers.

No. 1237 South Flower street. Main 71, 37123.

Gold Filled Hat Pins Half Price

Here's an opportunity to buy your new fall hat pins at less than their wholesale value and to select from the largest assortment in the city. Here you have all the wholesale stock of the J. P. Trafton Co. to choose from. The hat pins are in all the very newest styles—set with all kinds of semi-precious stones, rhinestones and many unique designs in seals.

$1.00 Hat Pins 50c
$1.50 Hat Pins 75c
$2.00 Hat Pins $1.00

Geneva Watch and Optical Co.
305 South Broadway

Keep Cool

Invigorating Beer at Home.

Peerless Brew is healthful—delivered promptly. Per dozen quarts, if bottles are returned— $1.20

SO. CALIFORNIA WINE CO.
Phone Exch. 16, 10104. Main 332.
518 So. Main Street.

The Exclusive Specialty House.

Myer Siegel & Co.
251-255 South Broadway

INDIVIDUAL

Costumes
AND IMPORTED.

Gowns
ALSO A NUMBER OF LADIES' AND MISSES'

Dancing Frocks Evening Capes and Paletots
ARE OFFERED AT SPECIAL PRICES.

Street Dresses
IN VARIOUS NEW FABRICS.
$20, $22.50, $27.50

"Siegel's for Women's and Children's Wear"

A DRUG STORE You Can Rely On

One thing certain — you're always safe in buying drugs at Boswell & Noyes. No matter how low prices may go, here quality never suffers. And it is an established fact that our prices are always as low as safe quality drugs can be sold for.

Rubifoam	15c
Malvina Cream	35c
Apenta Water	25c
Abilena Water	30c
Carter's Pills	15c
Castoria	25c
Cuticura Soap	20c

Boswell & Noyes
Third and Broadway

The Walker Portable

The house for the desert. Asbestos Lined. See at 640 So. Grand ave. F1956. P.O. Box 1272.

Cemeteries.

Inglewood Park Cemetery

Two miles outside the city limits, on the Los Angeles and Redondo Ry.; 200 acres of perfect land with improvments outclassing any cemetery on the Coast.

207 S. Broadway, Room 202. Phones—F2383; Main 4650. Supt. Phone A3393.

Rosedale Cemetery

An Endowed Memorial Park noted for its natural beauty; Endowment Fund for perpetual care, over $250,000; modern Receiving Vault, Chapel, Crematory and Columbarium; accessible, City office, suite 302-306 Exchange Bldg., N. E. cor. 3rd and Hill sts. Phone Main 909, A3629. Cemetery office, 1831 West Washington st. Phones 72855, West 30.

Hollywood Cemetery

Rolling lawns, trees, shrubbery, and beautiful lakes. Modern in every respect. Situated in the most beautiful section of Southern California, the ideal location outside of Los Angeles city limits. Melrose and Colegrove car lines to grounds. A Cemetery that is select.

205 HOMER LAUGHLIN BLDG. Home A1131. Sunset Main 261.

Forest Lawn Cemetery

Natural rolling lawns and beautiful trees have made this the ideal cemetery. Perpetual care plan—eighteen minutes from Los Angeles on the Glendale car line.

Call at offices 301 Wright & Callender Building. Phones: Sunset Main 5152. Home F2104.

Evergreen Cemetery

(The Los Angeles Cemetery Assn.)

Boyle Heights, near city limits. Operated under perpetual charter from Los Angeles city. Modern chapel and crematory.

Office, 339 Bradbury Bldg.
Phones—Main 452; A5466.
Cemetery—Home D1805; Boyle 9.

Extraordinary

Ostrich Plume Sale

Important

A Mighty Spot Cash Purchase. Prices 1/4 to 1/3 Less Than Usual

DAYLIGHT STORE. SUNSET M. 7021; HOME 10132

Jacoby Bros.
331-333-335 South Broadway.
"SOMETHING NEW EVERY DAY."

Not Culls and Rejections Gathered Together for Sale Purposes, But the World's Very Choicest and Richest Specimens—Lustrous, Luxurious Plumes of Highest Grade and Perfect Beauty

Sale Starts Today Wednesday at 8 a. m.

THE hundreds of women who have been waiting for this sale will be well repaid for their patience, for the finest plumes ever seen in Los Angeles are now offered at prices that mean positive savings of from one-fourth to one-third.

There have been all kinds of ostrich plume sales in the past—a few really good ones, some not so good, and others worse than that—and the best of them all couldn't begin to compare with this sensational event in the point of unusual value-giving and the rare quality of the goods.

Pick yours from the gorgeous window display. Although we have its mate in the department, we'll take it out for you cheerfully.

—Second Floor, Today.

In This Sale a Magnificent Showing of

Hand-Tied Willow Plumes

The Aristocrats of the Ostrich Feather Business

OUR millinery buyer, an authority on ostrich plumes, has never chosen with finer discrimination. Each plume is absolutely perfect in every respect. All are extra wide and long and very special values at their respective prices

$12.50, $15, $17.50, $23.50, $27.50, $35 and $37.50

At $5 — The Handsomest Ostrich Plumes Ever Sold at the Price

Regular $7.50 & $8.50 Values

THESE elegant plumes never had an equal at the price—The richest, glossiest plumes you ever exchanged a five-dollar piece for. They are extra wide, French curl plumes; full 18 inches long and come in black, white, reseda, old rose, Cell, champagne, pink and purple, etc. If you do not want to go higher than $5.00 for a feather, then see this assortment by all means. The best value ever at $5.00.

Wide, Extra Heavy, French Curl Plumes

—Finest Selected High-Grade Male Stock Feathers Black and White Only

Regular $9.75 Plumes, 18½ inches long, special
Regular $13.50 Plumes, 19½ inches long, also colors
Regular $18.50 Plumes, 22½ inches long, special
Regular $22.50 Plumes, 23 inches long, special
Regular $25.00 Plumes, 24 inches long, special
Regular $27.50 Plumes, 25 inches long, special

In Our Greatest Third Floor Suit Department Today

Beautiful Plain Tailored and Tailored Novelty Suits

Impossible of Duplication Elsewhere Under $50—HERE

This magnificent Suit offering at $32.50 is just another one of the many irresistible causes which make this suit department pre-eminent. We especially feature in this sale the popular Wide Wale Serges.

THESE garments are so cleverly tailored that eight out of ten women, who buy one, walk out disdaining alteration of any kind. They fit snugly at the back and collar—the two vital points in a suit. We are showing an almost endless assortment of styles and fabrics. All colors, including plenty of the much-wanted navy blue. The novelty suits come in smart tailor-trimmed effects. Coat lengths 45 and 48 inches.

$32.50

$2.00 Bolt Long Cloth $1.45

36 INCHES wide and 12 yards in the bolt. A fine, soft chamois-finish cloth, easy to sew; strong, even woven thread. An ideal quality for making muslinwear. Today, $1.45 bolt instead of $2.00.

20c Victoria Lawn yard 15c

FULL 40 inches wide—a smooth, heavy lawn, closely resembling linen in finish and general appearance. Wearing and washing qualities unsurpassed. A 20c cloth. Yard, 15c.

$1 Flannelette Gowns 79c

THESE garments are most comfortable values at $1.00. They are cut large and roomy, from superior heavy weight flannelettes; daintily trimmed in plain and fancy collars. $1.00 value at

Anita Madras yard 12½c

THIS popular fabric is daily used for almost every purpose that wash goods is put to. Comes in medium and dark colors, stripes, checks and mixtures. A great value at, yard, 12½c.

35c Mesh Veilings yard 17c

THE very newest things in face veilings. Large, coarse meshes; double and triple mesh tuxedo veilings; plain and dotted nets. Good range of colors. Values to 35c yard, 17c.

15c Torchon Lace Yard 8c

EXQUISITE matched sets in very fine machine-made cotton torchon laces, insertions ¾ to 1½ inches wide; edges to 4 inches wide; perfectly matched sets; values at 8c to 15c. Special, yard, 8c

The Price

of eggs and other foodstuffs in their upward flight are trying to take records from the Wright Bros.

And prices are going up on other things besides groceries and meats. But right here we want to say that B. & K. System Made-to-Measure suits are no higher and still remain the best tailoring values. Our fine stock of Fall woolens was purchased long before prices began to advance. Better come in now and make your selection while the stock is complete.

Suits to Order $20 to $50

BRAUER & KROHN
TAILORS TO MEN WHO KNOW
128-130 S. SPRING.
COR. FIFTH & SPRING
114½ S. MAIN ST.

Novelties in Hair Goods

Constantly showing new ideas in hair pieces of highest quality. Can match your hair perfectly.

Bennett Toilet Parlors
N. E. Cor. Fifth and Spring.

Patronize Home Industry. Good trunks and traveling bags at factory prices guaranteed to give good results.

G. U. WHITNEY'S TRUNK STORE & FACTORY, 228 S. Main St.

BLACKBURN'S STAYON GLASSES $1.50 GOLD FILLED GLASSES

Fitted by our expert Optician, Dr. Blackburn. Ground to order. Glasses at low prices.

The Whitley Jewelry Co.
347 So. Broadway

Guaranteed **Rubber Goods**

We are showing a new line in Hot Water Bags, Ice Bags, Syringes, Etc. We invite your inspection.

PICTORIAL REVIEW PATTERNS—NOVEMBER STYLES —ON SALE NOW.

VILLE DE PARIS
317-325 SO. BROADWAY 312-322 SO. HILL ST.

A. FUSENOT CO

Fall and Winter Weights in

Underwear For Women and Children

We wish to emphasize the completeness of our stock of underwear for this season, cotton, wool, silk and wool, and silk. We consider it a wise policy to select the heavy weights NOW, before the advent of the cool rainy days just ahead of us.

Absolute reliance can be placed on our lines of underwear, for we are offering the best in Vests, Pants, Union Suits, and Tights from the following celebrated makers:

CARTER'S, MERODE, GLOBE, SWAN BRAND, ETC.

We suggest that you come in today and invest in some of the following:

SPLENDID VALUES

Women's Fleece Lined Vests
With high neck, long sleeves. Ankle-length pants to match. At, each 25c

Women's Cotton Vests
In medium weight, white or cream. Made with high neck, long sleeves. Ankle-length tights to match. At, ea. 50c

Women's Union Suits
In medium weight white cotton. Well finished and good fitting garments. At, each 75c

Women's Woolen Vests
Made with high neck, long sleeves, in medium or light weight. Ankle-length tights to match. At, each $1

Children's Hats
Full models in Velvet, Felt and Felt Plush. Prices from $1.25 Up

OFFICE FURNITURE
Desks, Tables, Chairs, Filing Cabinets, Cases, Chairs and Furniture.
R. D. Brown Desk Co.
647 So. Spring

"San Diego"

The Perfection of Modern Brewing

The Ideal Beer for Home Use.

Absolutely Pure. No Bilious After-Effects

Invaluable as a tonic. Strengthening and health-giving. Your dealer will supply you. If not, ring up F1646 or Main 431.

Iroquois Bottling Co.

Editorial Section
PAGES.
VIIIth YEAR

Los Angeles Daily Times

WEDNESDAY MORNING, OCTOBER 13, 1909.

On All News Stands. Trains and Streets. | 5 CENTS

California del Sur.
CITY AND COUNTRY.

OCTOBER

le Important
s Than Usual

n This Sale a Magnificent Showing of
and-Tied
Willow Plumes
e Aristocrats of the
trich Feather Business

IR millinery buyer, an authority on ostrich plumes, never chosen with finer discrimination. Each plume is absolutely perfect in every respect. All are extra wide, full long and very special values at their respective prices.
.50, $15, $17.50
.50, $27.50, $35
and $37.50

Curl Plumes
Male
e Only
cial.....$8.
o colors.....$8.
ecial.....$12.
cial.....$15.
cial.....$17.
cial.....$18.

lty Suits
32.50

-lette Gowns 79c
nts are most exceptional 00. They are cut full, from superior muslin; tes; daintily trimmed collars. $1.00 values, 79c

hon Lace Yard 4c
atched sets in very dainty cotton torchon lace; inches wide; values perfectly made. Special, yard, 4c.

Children's Hats
Fall models in Velvet, Cloth and Felt.
Prices range from
$1.25 Up

Women and Children
r for this season, to select the heavier nd of us.
we are offering the celebrated makers:
ETC.
wing:

otton Vests
or cream, ng sleeves, atch. At, ea.. 50c

oolen Vests
ng sleeves, ht. Ankle At, each..... $1

FFICE FURNITURE
Tables, Filing Cases, Desks, Chairs, Dressers, Couches, Springs

ANGEL
DENTAL
INK
Malt

R. B. Blackstone Co.
DRY GOODS
EAST SIDE OF BROADWAY, BETWEEN 3D AND 4TH STREETS.

Tailored Taffeta Waists $5
A WAIST OF THE CHARACTER WE FEATURE TODAY GIVES MORE THAN STYLE AND INDIVIDUALITY TO THE WEARER. IT GIVES SERVICE. IT'S MADE OF A SILK THAT WILL WEAR BETTER THAN YOU EXPECT; LONGER THAN YOU COULD HOPE TO HAVE IT WEAR. A CHOICE OF SEVERAL NEW MODELS TO SELECT FROM. BLACK AND DARK SHADES. THE BEST VALUE YOU'VE SEEN OR HEARD OF..... $5.00
—Second Floor—

"Modart" Corset
Demonstration Every Day This Week
Every desired feature of a perfect fitting corset is harmoniously combined in the "Modart."
It is made in a variety of waist lengths. Full and medium busts, high or low under the arms. The back is perfectly controlled by the front lacing adjustment. No rolling of flesh over the top, no bulging at the bottom, producing a perfectly modeled, symmetrical, graceful figure, and at the same time assuring the wearer the maximum of comfort.
Miss Vina Shinn, expert corsetiere, will demonstrate again today the leading features of the "Modart" Front Lacing Corset.
—Third Floor—

Small Rugs for Less
600 WILTON RUGS, 27x54-INCH, ONLY A DOZEN OR TWO IN THE LOT, WORTH $2.00 ANY TIME, WHILE THEY LAST..... $1.69
—Fourth Floor—

$1.00 Damask 85c
TODAY WE WILL SELL TWELVE PIECES OF BLEACHED, PURE LINEN IRISH DAMASK, TEN OR A DOZEN HANDSOME PATTERNS TO PICK FROM, OUR REGULAR $1.00 GOODS, AT, YARD..... 85c
—Main Floor—

Sohmer
A Piano of Great Artistic Merit
Sohmer Piano is a favorite with those who appreciate a piano that combines a pure, sympathetic tone of great volume and symmetrical quality, with a precision, responsiveness of action found in other instruments. This superiority makes the Sohmer instrument with those of unequaled quality. It is THE piano for the home where music is loved.
A Piano of Real Permanent Quality
The Sohmer is in no sense superficial—its life is unlimited. It remains in perfect tune much longer; it need not be "stimulated" by the tuner every time you have special occasion to use it. In a word, the Sohmer is an investment, paying a constant dividend in pleasure and satisfaction. Its perfection has been a life study of the makers—who do more than merely make the case and buy the mechanism. They make the Case, they make the Keys, Actions, Hammers, Strings, Soundboards—in fact, everything essential to the character and quality of the instrument is the direct production of its makers.
We maintain at all times an excellent assortment of Sohmer Pianos. Prices $480 and up, purchasable at $10 monthly and up. Come in, hear and try the artistic Sohmer.
Victor
$10 TO $250
$2.50 PER WEEK
Edison
$2.50 TO $60
$1.00 PER WEEK
Geo. J. Birkel Company
STEINWAY - CECILIAN - VICTOR DEALERS
345-7-SOUTH SPRING ST.

For Men With Low Insteps
"Combination Last Shoes"
These shoes—made in both high cut and oxford styles—ensure comfort to men with low insteps. They're specially designed, fitting snugly around the heel, and made smaller across the upper part of the foot. Well-styled, comfortable, serviceable shoes—shown in a variety of leathers.
Wetherby-Kayser Shoe Co.
216-217 South Broadway

ESTD 1869
S. Nordlinger & Sons
DIAMOND MERCHANTS
323 S. Spring St. Los Angeles

PEARLY GATES.

PASADENA "HEAVEN" TO THE PRESIDENT.

On Farewell Tour Greets Veterans at Soldiers' Home, Has Golf Fever Fired and Is Charmed With the Crown City.

THE President now knows what Los Angeles will be when it reaches from the mountains to the sea, even if he did reverse the terminal points of the City of Progress in a flying tour. Beginning Monday morning with the harbor at San Pedro he completed his inspection in a whirl yesterday over Los Angeles county and at noon had a glimpse of Pasadena.

Having had the panorama of ocean, field, city and hilltops unfolded to him with kaleidoscopic rapidity, Mr. Taft capitulated when Pasadena's lure intoxicated him, and declared that if he had to resign his office and seek a home most like heaven he would give the Crown City first thought.

Caesar's phrase was modified by him.

"I came, I saw and am conquered," he said jovially to Mayor Earley of Pasadena at the lunch at the Maryland Hotel.

The day's itinerary was a race from start to finish. Because the President was twenty minutes late reaching the private car El Viento (The Wind,) which he dedicated on its first trip, there was a constant effort to make up the lost time.

At Sawtelle.

At Monrovia.

The committee named to escort the President, included Willis H. Booth, Lieut.-Gen. A. R. Chaffee, Senator Flint, Maj.-Gen. John H. Norton, E. P. Clark, Gen. M. H. Sherman, Gen. O. H. La Grange, Maj. W. S. Daubenspeck, Dr. W. A. Edwards, Brig.-Gen. G. H. Burton, Maj.-Gen. J. P. Story, Brig.-Gen. Robert Wankowski, Congressman McLachlan, Lieut. C. T. Leeds, Mayor Alexander, Jackson A. Graves, Dr. Frank B. Kellogg and Motley H. Flint.

El Viento, spick and span, hurried to the point where the President and his party was to join it. All along the line it received attention, and at Arlington and Sixteenth streets, where the President was expected, a thousand people had gathered to do honor to the nation's head. The car was ten minutes ahead of time, but it had to wait almost half an hour before the big auto bearing the President and Willis H. Booth, Capt. Archibald Butt, the President's aide, and secret service men, came in a cloud of dust and was received with a deafening shout. Before boarding the car the President shook hands with many he knew.

"Hurry," was the command to the motorman, who sent the car at full speed from the moment it crossed Arlington street. A second car that usually keeps any pace set, was left half a mile behind in the run to Beverly, where there was a crowd of several hundred cheering, waving flags and prepared to bombard the car with flowers. But it had no chance, for the motorman received word that there would be no stop, and he went by at a speed of twenty miles an hour.

At Sawtelle there was a bigger crowd, with more flags and flowers, but no greater enthusiasm. The car halted for a minute and the President stood in the doorway bowing to the throng, while it cheered continuously. Children and women crowded about the end and the crush might have been tragic if the coach had not moved away with the President still laughing and waving at the spectators.

As it left, a stampede was created by two teams whose excited drivers came into collision. The plunging horses, the cracking of wheels and the screams of women hurrying children to safety made a scene the President remained in the doorway to watch until the animals were caught and an overturned surrey righted on its three whole wheels.

El Viento had gained a few minutes before Sawtelle was reached, but it lost some time there, so the flight to the Soldiers' Home, where 2500 veterans were waiting to hail the Commander-in-Chief of the army and navy, was something to shake the President's sides with more than merriment.

Running into the spacious, well-kept park surrounding the Home, the car halted and the party alighted. The President met former Gov. H. H. Markham, Col. T. J. Cochrane and other officials of the Home, and walked with them to the stand that had been erected at the west end of the administration building. The avenue was roped off, but a number of veterans got near enough to grasp Mr. Taft's hand and get a strong shake in return.

When the President appeared on the platform, under the canopy of flags and palms with Mr. Markham, a great cheer went up which subsided when Mr. Markham rose and introduced Mr. Taft with the simple sentence: "I have the honor to introduce to you the President of the United States, Commander of the army and the navy."

PRAISE FOR VETERANS.

The President quickly mounted a dais and smiled broadly as he paused to glance over the heads of the old men.

"Gov. Markham has introduced me as the commander of the army and the navy and for the time being I am, and as such am entitled to your loyalty and support, not because of compulsion, but because I have it, anyhow," said the President. "I never stand before an audience like this—men who have suffered for their country—but there is a feeling goes down my spinal marrow that is of mingled awe and love. In institutions like this we have the men who faced death and braved wounds and now in their declining years receive the honors due them from a grateful country, in this, the garden spot of the whole United States.

"They tell me there is a higher average of life here than elsewhere—in fact you live too long for your own comfort, and this I can prove by every resident of Los Angeles and the whole of Southern California. [Laughter.]

"It is an inspiriting opportunity to pause and think of what you represent. We are not in favor of war, nor suffering, nor obstacles to the rights of others, but we all know that war had to come, that four years of awfulness, which tried your metal and your willingness to make sacrifices. The war could not be avoided. It was a case of cancer and a surgical operation was needed. But now, decades afterward, we are able to recognize the attitude of those whom we fought and are willing to give them credit for fighting for principles they believed were right.

"We have great satisfaction in re-

(Continued on Second Page.)

At Pasadena.

Incidents of Yesterday's Tour.

A charming picture was presented at Sawtelle, where little Ruth Talbott presented Mr. Taft with a cluster of lilies. Eagerness to hear the traveler is indicated by the group at and on the railroad station at Monrovia. The newly-formed Boosters' Club of Los Angeles took the President's party in charge at Pasadena.

MARVELOUS.

LIVES OF MANY IN JEOPARDY.

FAST WORK TRAIN CRASHES INTO INTERURBAN CARS.

Vestibule of Glendora-Monrovia Flyer Is Smashed to Kindling Wood, But Not One Passenger Is Injured. Accident at Oneonta Junction—Passengers Are Badly Frightened.

The lives of more than 100 men and women were endangered last night, when a heavily-laden work train of the Pacific Electric Railway backed into the Glendora-Monrovia Flyer. The accident was at the Oneonta Junction shortly after 6 o'clock.

That no one was injured was considered marvelous, for entire front section of the first passenger car was wrecked. Traffic was held up for more than an hour and it was necessary to transfer the passengers to other cars.

The Glendora-Monrovia Flyer is a two-car train, leaving the Pacific Electric depot shortly after 5 o'clock and carrying the big traffic of the day. As usual, both cars were filled, the aisles and platforms being packed and every seat taken.

As the car approached the Oneonta Junction it was necessary to switch over to an open track to allow a car of the Pasadena short line to get through. The crossover was made quickly and the car had been brought to a stop when a work train, going at a high rate of speed, came down the track.

The work train had the right of way at that point, and the track, under ordinary circumstances, would have been clear. The warning of the passenger train could not be heard above the grind of the wheels and the work train plunged into the vestibule of the first car.

The shock of collision was terrific! For a moment the passengers of both cars were panic stricken. Attempts were made to climb out of the windows.

Order was quickly restored, however, and then it was learned that not one of the passengers had suffered injury.

UNDER SHERIFF SICK.

Under Sheriff Brain became sick yesterday while on duty and was removed at once to his home, No. 450 Grand View avenue. It is believed that his condition is not serious.

WANT JUSTICE.

SEND PROTEST TO PRESIDENT.

Imperial Valley Settlers Voice Grievance.

Deny Untruths in Recent Newspaper Article.

Striking Figures About Prosperity Shown.

Believing that some of the officials of the United States Reclamation Service have not treated the settlers of the Imperial Valley with entire fairness, representatives of the commercial bodies of the valley joined in a protest to the President yesterday.

Inasmuch as he has a just appreciation of the labors of the pioneers in carrying water to a former desert region, it is believed he will give the communication his personal attention before turning it over to Secretary Ballinger of the Interior Department.

The letter was inspired by a recent article in the San Francisco Call, which contained many misstatements concerning the prosperity of one of the richest garden spots in the world. The article purported to be founded on an interview with a reclamation official at Washington. The letter says:

"Inasmuch as the people of Imperial Valley generally believe the inclosed article from the Call was in some measure either directly or indirectly inspired by the government Reclamation Service, we, a committee appointed by the Imperial Valley Chamber of Commerce, do hereby humbly petition Your Excellency to use your good influence to prevent a repetition of such untruthful reports.

"Not only are the canals and water supply generally of the Imperial Valley in better condition than ever before, but preparations and plans are already completed for replacing all temporary structures connected with the water system with permanent concrete at a cost of hundreds of thousands of dollars.

"We inclose for your further information a statement just published by the officials of Imperial county showing our unparalleled prosperity and the absolute absurdity and falsity of the article mentioned.

"Were it not that the Call circulates among people wholly ignorant of conditions in the valley, and because of the annoying frequency of other similar attacks, we should be inclined to ignore the matter.

"In conclusion, we, the people of Imperial county, do humbly petition that you use your vast influence in securing for the county simple justice, nothing more; whether it be the issuance of our long-delayed patents or the frustrating of further schemes hostile to the welfare of the valley."

The communication is signed by J. F. Giles, president of the Imperial County Chamber of Commerce, and William P. Mansfield, chairman of the committee.

EXPECT BALLINGER.

It is expected that Secretary Ballinger will visit the valley within the next two weeks and see for himself what the conditions are. It is believed that the settlers will not favor coming under the reclamation project at Yuma, especially under present conditions. In future years, if the lands in the Imperial Valley can be furnished with plenty of water by the government, it is possible that the plan may meet with favor, at least in parts of the county not now reached by the canals of the California Development Company.

In the Call article, a government official is reported as saying that the situation is very serious in the Imperial Valley, and that representatives of the development company have intimated that they want government assistance.

It is alleged that the intake is filling with silt and that there is danger of another break. The government official, if he is correctly reported, says the "residents of the valley do not know how slender is the thread upon which they hang for their lives and property."

It is intimated that certain reclamation officials are bringing pressure to bear to make the Imperial settlers abandon their present splendid water system and take water from the expensive Yuma dam system, which is to be paid for by returns coming in from settlers who use the water.

Even if the President does not find time to personally investigate the present prosperous condition of the valley, it is expected that Secretary Ballinger, a member of his Cabinet, will carefully look into the matter.

FIGURES THAT TELL.

W. I. Coy, County Statistician, has compiled facts and figures regarding the remarkable development of the Imperial Valley, which disproves all the untruthful reports that the section is losing its farmers and that its future appears gloomy.

Comparison of figures in the office of the County Assessor of Imperial county shows that the figures for 1908-9 are far in advance of those of 1907-8.

The number of tracts converted into fertile farms show an increase of 65 per cent., as compared with the previous year. There are 1357 new farms; 159,808 acres of reclaimed land; an increased valuation of $3,122,544, due partly to conversion of possessory rights into full title; an increase of 3729 acres devoted to cereals. Irrigated land is increased by 6202 acres.

Nearly 3000 fruit trees have come into bearing in the year, and 14,000 orange trees were planted. Bearing grape vines increased from 961 to 108,000. Stock cattle show an increase of 71 per cent.; dairy cows, 127 per cent., and there is an increase of 1112 hives of bees. The butter output increased 27 per cent.

In the year, the county produced 1,120,000 pounds of cabbages, valued at $114,000; 1,050,000 pounds of grapes, $21,000; 150,000 pounds of onions; 1,350,000 pounds of potatoes, 50,000 pounds of tomatoes. Four creameries produced 1,584,250 pounds of butter, valued at $414,850.

INDUSTRIAL ENTERPRISES.

There are three steam plants, one electric plant, one water wheel power plant, two brick yards and one planing mill.

The population of the valley is estimated to be 20,000. All farming is conducted with the aid of irrigation, and there are about 500,000 inches of water available for the purpose.

The loyal residents of the fertile valley declare that they are in more danger from the publication of untruthful reports in unfriendly papers of Northern California than they are from any possible overflow of the Colorado.

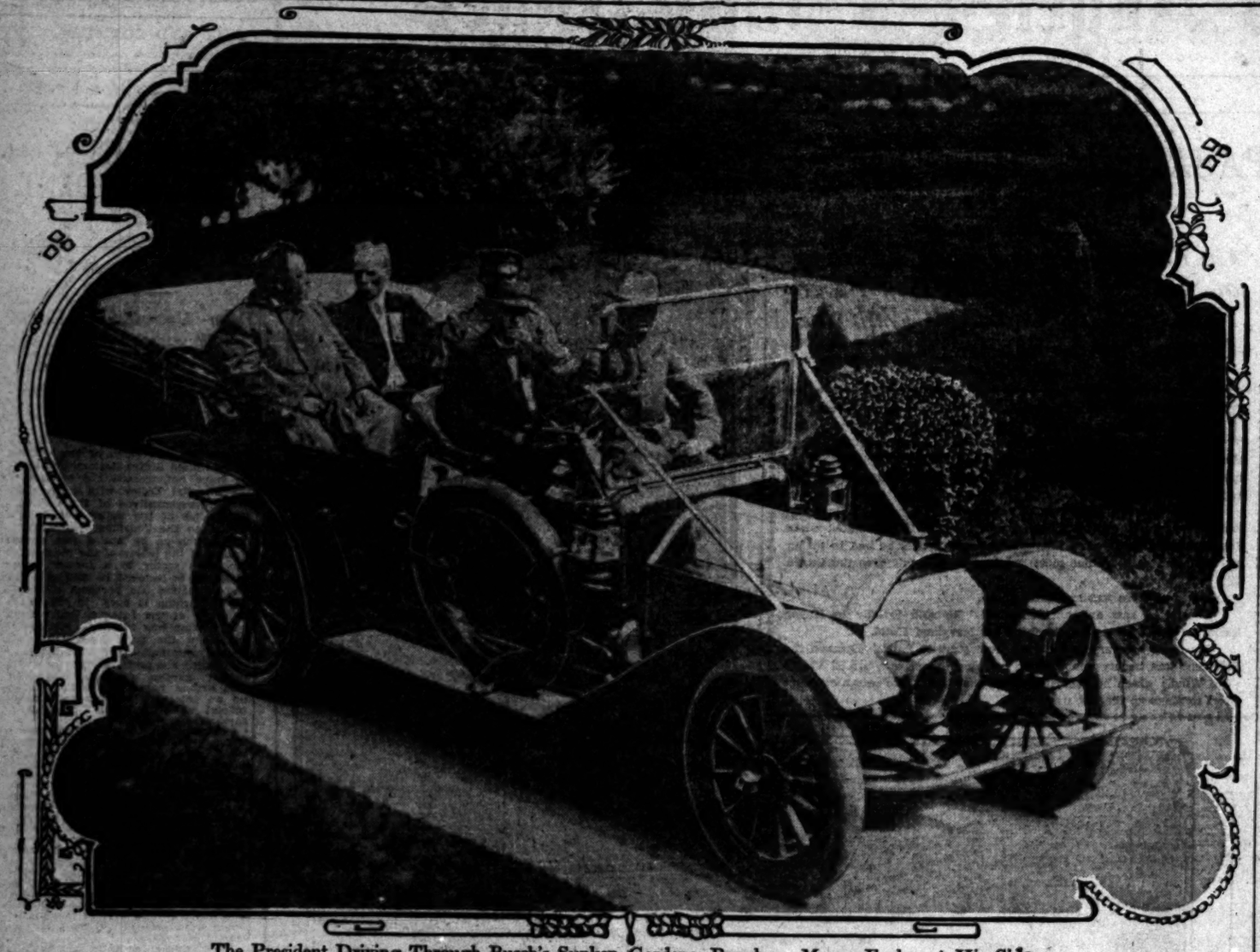

The President Driving Through Busch's Sunken Gardens, Pasadena, Mayor Earley at His Side.

PASADENA "HEAVEN."

(Continued From Fifth Page.)

membering that the foeman was worthy of our steel and that this war has been for the best in the end, because we now have a common interest and a common pride.

"But I am under orders and must cut it short. I have been under orders ever since I left Washington, and I am satisfied of one thing—that being under orders convinces you that you are not the whole show. [Laughter.] So I must bid you good-by and God bless you." [Cheers.]

HURRY, HURRY, HURRY.

The insistent "hurry" of the demands of the itinerary were then manifested, for the President was hurried from the platform and down the broad avenue, between its flowers and shrubbery, and (some of the time) under the shade of its big trees to the railroad track, where he prepared to board the car. But he was interrupted.

A seven-year-old fairy, dressed in a garment made of a silk flag, ran through the crowd of sober, dignified men and touched the President's elbow, just as he approached the car step.

He turned and beamed on her. In her arms she carried six white lilies, which she offered him.

"Well, my little Goddess of Liberty, and are these for me?"

"Yes, Mr. President," said the child.

"And what is your name?"

"Ruth Talbott," she lisped, almost inaudibly. The President bent over her and kissed her forehead and asked her to repeat her name.

"Well, I'll remember you, Ruth," he said and stepped into the car.

The child lives at Ocean Park. She hurried away after delivering the flowers.

While at the Soldiers' Home, the President inquired for former Senator Jones of Nevada, who was expected there. He also greeted a distant relative, Rev. S. H. Taft, of Santa Monica, who is now 87 years of age.

At the Soldiers' Home, Gen. H. G. Otis, who had been unable because of indisposition, to join the committee in the city, boarded the President's car at Mr. Taft's request and the President and he chatted together on the return trip.

Another old friend of the President who was added to the party was Walter J. Ballard, the well-known statistician, as Mr. Taft desired a chat with him en route.

GLIMPSES OF HOLLYWOOD.

The return trip was by way of Hollywood, and was at such a pace that the 3000 people who were ready to give greeting had little more than a glimpse of the President through the car window. For half a mile along the tracks, through Hollywood, the lines were formed. School children en masse sang patriotic songs, waved flags and threw flowers, but the car moved along at an even speed and not many saw the Chief Executive. It was trying, because the President saw them all, looking to right and left as the car sped along, and he longed to pause and answer their loving tribute. But the demands of time were still insistent and not even a pause was made in the beautiful suburb.

GEN. CHAFFEE'S STORY.

Running the Hollywood gauntlet reminded Gen. Chaffee of a gauntlet another President ran away back in 1879.

"In that year," said Gen. Chaffee, "President Hayes made a tour of the West. I was Captain of the Sixth Cavalry, stationed at Fort McDowell, Ariz., about thirty miles from Phoenix. The Presidential train was to pass through Maricopa, forty-five miles distant, and I received orders to march my troop to Maricopa and show respect to the President of the United States.

"My Lord! but it was hot, and the dust was six inches thick. But we reached Maricopa ahead of the train and waited. When we got word the train was near we drew and presented to show the respect due the Commander-in-Chief of the army. The train came. It came pretty fast, too, and didn't seem to have a notion to stop. When a hundred yards from the station, where we were proudly dressed, the engineer gave two blasts from the whistle and the train fairly jumped as it reached full speed and flew by as if we were a lot of jackrabbits.

Gen. McCook, of the fighting McCooks, at a window, and he returned my salute by putting his fingers to his nose. It was a silent but eloquent speech and we remembered it well as we rode forty-five miles back to the fort."

OFF FOR PASADENA.

At Bellevue avenue and Hill street the car stopped and the President was "delivered," as he called it, to the Pasadena Committee. Autos were boarded in a jiffy and away Mr. Taft in his auto sped at the head of a dozen machines, that had all they could do to keep the pace. Across the north end of the city they raced, leaving a dense trail of dust, pausing just a mite to give the President a glimpse of Elysian Park at the Buena Vista-street gate, then over the old wooden bridge, that is soon to give way to a mighty structure of concrete (he was told so, too,) and out Pasadena avenue and Avenue 64 to Occidental College.

The train of now dusty autos and their occupants halted in front of the college a minute while the students and faculty, banked on the terraced sward in front of the building, gave college yells, waved flags, cheered and saw the President rise and acknowledge the tribute.

Then away with a rush and on to Pasadena by the winding, climbing road that had been packed like adamant by the wheels of thousands of big cars in the past. A vista here of mountain, here of valley, then over a mesa with its alluring bungalows and mission style houses.

ON FAMILIAR GROUND.

A sudden turn at Annandale and the big machine passed through the gates of the Annandale Golf Club. President Booth of the Los Angeles Chamber of Commerce there turned—"delivered"—the President insisted—his charge over to Mayor Earley of Pasadena.

But before this was done, President W. F. Knight of the golf club presented the executive with a handsome golf stick inscribed with the club's greeting.

"Mr. President," said Mr. Knight in presenting the beautiful gold mounted driver, "on behalf of the Annandale Country Club, of which you have been elected an honorary member, I have the pleasure of presenting you with this driver, which is an exact counterpart of our famous 200-yard drivers.

"Well," remarked the President, accepting the present, "I am certainly very much pleased to receive it, but it is the first time I have ever seen the weight placed on top of the driver. But then it is pretty and now if you will just let me get out there on the links I will show you how to use it."

At this Capt. Butt seized Mr. Taft's long automobile coat fearing the President really intended to jump out of the auto and run over to the links.

"Well, you can just bet I will try this driver at the first opportunity I have, anyway," remarked Mr. Taft. "I will keep it as a remembrance of your club and the first time I have a chance I am going to come out here and play golf."

Mr. Knight also handed the President a golf ball and as Mr. Taft started to place the ball in his pocket Mr. Knight interrupted him, saying "Oh, Mr. President, we did not intend you to keep the ball. We just wanted you to take hold of it and let us keep it as a souvenir."

Handing back the ball, the President said: "And you mean for me to keep the driver. Well, I surely appreciate it."

IN BUSCH GARDENS.

As the President was driven through the Busch sunken gardens, he remarked to Mayor Earley: "I know Adolphus Busch very well and I wonder if he wouldn't like to turn these gardens over for a golf links. I would like to play golf here and sit down under those beautiful trees when I got tired."

"The one thing I most admire about Pasadena," said the President as he was driven about the streets, "is that the houses and grounds are all so clean and well kept. Then I like the style of your houses. But I cannot understand how you are able to get the people to keep up their lawns and flower beds as they do. It goes without saying that this is one of the most beautiful, if not the most beautiful, cities I have ever visited."

As he passed along down Marengo avenue with its great pepper trees [illegible] the street, making a canopy of leaves, he remarked, "Mr. Mayor, this is simply grand—magnificent."

As the President's car crossed Broadway and entered the long double line of school children, massed six deep, the smaller ones being placed in front with the older ones standing behind, each carrying a bouquet of roses in one hand and a flag in the other, the President remarked:

"GRANDEST SIGHT."

"This is one of the grandest sights I have ever seen," and began to wave both hands and to smile and bow. "This is certainly beautiful," he added, and he joined in the shouting with the children.

When the President's party passed the Holy Name School, little girls lined up in front sang: "Hail to the Chief." This sight thoroughly pleased Mr. Taft, and he remarked "How beautiful those little tots look in their pretty white dresses and little flags. This city is certainly blessed with a goodly number of young Americans."

As the party passed the Throop Polytechnic Institute the pupils were lined up on both sides of the street and gave their college yells. The President seemed thoroughly to appreciate this outburst of college spirit and responded with applause.

On arrival at the Maryland Hotel the President was ushered into a parlor, where he took off his automobile coat and cap and the stains of the journey. He found a stack of official letters which he had to sign. This took up several minutes but he called some of the committee and told them to tell guests at luncheon who had already been seated at the table to "go ahead and eat and not wait for me. I must attend to the affairs of state and then I will be with you."

LUNCHEON AT MARYLAND.

Meanwhile the dining-room was filled with hundreds, who gained seats to do him honor at luncheon. The room was made beautiful by the wise, but not profuse, use of flowers and palms and colored lights, the glint of china and the rich beauty of fine linens. At the head of the room a curving table with a gigantic mirrored circular center table was reserved for the Presidential party. In the balcony an orchestra played national airs.

At the approach of the President a signal was given and the entire audience rose. He entered the room with a smile and a bow and took his seat at the circular table on the right of Dr. John Willis Baer, president of Occidental College. On Dr. Baer's left Gov. Gillett was seated. On the right of the President, Mayor Earley had his place.

The luncheon was served quickly, but the President did not eat much. He is not a mid-day eater, but he did insist on a liberaly supply of strawberries, which he ate deliberately. In fact, he did not hesitate in accepting a second helping.

In front of the mirrored table was a big elephant of iron, with his trunk in the attitude of trumpeting defiance. From his tusks a basket of flowers was suspended.

"There's my old friend," remarked the President, nodding toward the pachyderm.

When Mr. Taft had finished his last strawberry, Senator Flint was at his elbow, watch in hand. It was time—past time—for the President to again be "delivered" to a new committee—this time the Los Angeles Boosters," 100 strong, under "Gen." Joseph Scott, and begin a new journey by steam in his own "Mayflower" to the cities of the orange belt.

So Dr. Baer rose and made the shortest introductory speech in the history of the Taft tour:

"Gentlemen, His Excellency, the President of the United States."

Before he made this speech Dr. Baer asked advice as to how to shorten it, but not even the most savage newspaper man could offer a suggestion. So Dr. Baer claims the record.

CROWN CITY A "HEAVEN."

The President said: "Gentlemen of Pasadena: You may have observed in the introductory remarks of your chairman what my fate is. I am always moving out before the dessert comes. This delightful glimpse I have had of Pasadena does not quite make me want to quit my office and come here to live, but I will reconcile myself with the fact that some time I may want to come here to live.

"I have seen enough of Pasadena to feel that if I were trying to find that heaven which Tom Reed said we picture so happily and approach with such reluctance, I would certainly give Pasadena first thought.

"In addressing this audience, I feel that I am addressing an audience which has more tendrils reaching far to the East than any other I could meet. I am glad to speak just a word to you, because I know that you are all out here and rejoice that you have such a beautiful city, but then you like to see some one come from back East once in awhile." [Cheers.]

"How about the Woodward School?" shouted a voice, meaning the old Woodward School in Cincinnati

"The Woodward High School is all right," continued the President, "but you undoubtedly have better schools here now than the Woodward school. You have made every provision for comfort in your schools and luxury in your city. You have associations and conditions here that I like, and I certainly congratulate you and encourage you. You have one of the best golf links in the country. There is something of the magnetic in your bungalows, which makes your city beautiful. Your beautiful lawns and swards and golf links, all make this a grand place to live in.

"Now, I am being told that I must leave and go to the station. I am always being told what to do. First one committee has me, and then another, and they simply tell me what to do. I have no responsibility at all, just simply go about as I am told. I am glad to be here in Pasadena, and I thank you." [Prolonged cheers.]

FAREWELL TO HIS SISTER.

Mr. Taft was then ushered in the lobby, and was hustled out toward his automobile.

"Hold on here, wait a minute. I want to bid my sister good-by. You will have to wait until I say good-by to her, train or no train," shouted the President.

Capt. Butt thereupon cleared the way for the tea-room, where the Pasadena ladies were giving a luncheon for Mrs. Edwards. The President led the way through the door, and suddenly burst in on the ladies.

"Well, ladies, I am glad to see you and wish I could stay awhile with you and shake hands with every one of you, but I must be gone, and I simply want to say good-by to my sister," he remarked, jovially.

Mrs. Edwards came forward, and he put his arms around her and said: "Well, sister, good-by. Take good care of yourself. Good-by."

With that, the secret-service men cleared the way to the automobiles, which were in waiting behind the Maryland, and the party was off for Los Robles station.

When the President alighted from his auto he jumped square into the Boosters' Club, which was waiting to accompany him through the orange belt. The club members formed a circle, and gave three cheers for the President as he boarded his private car.

The train pulled out at 1:20 o'clock, with the President standing on the rear platform, waving farewell to the large crowd which had gathered to see him off.

THAT NEW POSTOFFICE.

In the ride about Pasadena, preceding the luncheon, the President was shown the site for the new postoffice, and was told by Mayor Early that a bill would be introduced at the coming session of Congress, asking for $200,000 for the building.

"What is the population of Pasadena?" queried the President.

"About 25,000," replied the Mayor.

"Well, it certainly looks as if you should have a good postoffice building," remarked the smiling President, and then he turned to wave his hand at the people lined up along the sidewalk.

The Pasadena people who met the President at the Annandale Club and accompanied him on the parade were: Arthur H. Fleming, Dr. J. A. B. Sherer, Prof. George B. Hale, C. W. Smith, W. L. Green, J. W. Wood, Henry H. Klamroth, L. H. Turner, J. J. Shepherd, L. N. Chapin, Hulett C. Merritt, Harry Geoheean, C. E. Chamberlain, E. P. Gates, Henry Newby, E. J. Pyle, F. V. Rider, E. R. Braley, C. W. Bell, D. W. Herlihy, William F. Knight, P. J. McNall and H. G. Cattell.

CROWD AT MONROVIA.

At Monrovia, the first stop made by the President's train after it left Pasadena, there were gathered several thousand persons, including many school children. Members of the Boosters' Club were the first to leave the train, and they whooped things up in merry style. The crowd was so great that many men and boys clambered onto the roof of the railroad station to hear what Mr. Taft had to say. He was greeted heartily when he appeared on the rear platform of his car.

"I'm like the traveling Methodist minister, who collects his food as he goes along," said the President, as he was handed a box of Monrovia oranges. He also was presented with several bunches of flowers.

"I am glad to see," he said, looking over the big assemblage of children of the Monrovia and Duarte districts, "that oranges are not your only crop. These children are the best indication that we, as a nation, are building for the future."

"NO TARIFF ON CHILDREN."

When the train stopped at Palm Drive, not far from Azusa, 5000 persons from the surrounding country were gathered beside the railroad track waiting to see the President. In the throng were 1200 school children from Azusa, Glendora and Covina, carrying flags and flowers. The boosters with the party renewed their shouts and had the crowd in fine humor before the President and his perpetual smile appeared.

Speaking from his car, the President began by an allusion to the thousands of flags which waved a welcome.

"Ladies and gentlemen, you seem to be in favor of the American flag," he said. Then he asked, "Is this the land of the orange?"

Cries of "yes" came from the crowd.

"And of the lemon?"

Laughter and cries of "Yes, yes."

"And do you expect to grow lemons under the new tariff?"

When the laughter which greeted this remark had subsided the President said: "There seems to be no tariff on children here."

Then as the train started, he bowed, smiled, and said: "There is every evidence of happiness and prosperity among you. Assuredly this is not the discontented corner of the country."

CLAREMONT COLLEGE YELL.

Six thousand people were gathered at Claremont to greet the Chief Executive. The main street, as viewed from the track was decked with the Stars and Stripes, while a large "Welcome Taft" banner was stretched between the buildings. Crowds of people came from Pomona, Lordsburg and the surrounding country to hear the few words of appreciation spoken.

The college students and faculty marched in procession from the chapel to the station, there to form in solid mass with all their gay insignia. As the train pulled in, the Yale cheer was given, and when the President was passing on the sound of "Boom! Boom! Pomona!" and "Sky-Rocket Taft" followed him. In the few moments of the stop, President Taft spoke pleasantly of the work and opportunities of a college placed in such environments.

An incident of the stop was the presentation of a bouquet by Miss Daniels to the President.

The President spoke to 3000 persons at Upland, many of them school children, a stop of one minute was made. Ontario, Cucamonga, Etiwanda, Ioamosa and various other towns sent delegations of children, and the sight was a beautiful one, as with flags flying, the little ones greeted Mr. Taft, who made, a happy address referring with pleasure as he had so often before on the trip, to the bright faces of the children.

Beer as a Tonic.

Old Plantation Export Brew, a family favorite, can be bought at $1.20 a dozen quarts or 75c a dozen pints. Bottles returned. 'Phone Home A1272, Sunset Main 1641. Old Plantation Distilling Co., 108-110 South Broadway, near First.

HOUSE CLOCKS

—A rare collection of the finest models—many of the designs you will find in no other store. Good clocks at a few dollars each—elaborate products that run up into the hundreds of dollars. See them.

Morro Jewelry and Silversmith 400 Broadway, Cor. 4th

New Almonds

Splendid large, meaty nuts—fresh and full of flavor—the new crop—extra fancy, 20c lb., shelled, 45c lb.

JEVNE'S

"Where prices are lowest for safe quality"

New Crop Dried Apricots Are Ready At Jevne's

Now for those delicious apricot and stewed apricots—for which have been longing.

The new pack of California cots has just come in—and the particularly choice—large, bright and of exquisite flavor.

All our dried fruits are dried and under the most cleanly and sanitary tions, so you can rely fully on what here. The new apricots are 20c lb. 35c.

HOME 10651 TWO STORES | H. JEVNE CO. | COR. SIXTH & BROAD 208-10 SO. SPRING

"HANAN"

Shoes For Gentlemen

Best On Earth

They cost more money than any other shoes we sell, by the man who appreciates comfort, quality and elegance the extra cost is a minor point.

You can't buy one poor pair of "HANAN" shoes—your own expense; "HANAN" guarantees that—we see that the guarantee is made good.

The only reason that "HANAN" shoes are not better is because no shoemaking in the world can make them so.

If you want the best—wear "HANAN" shoes.

A Shape for Every Foot, a Style for Every Fancy

$6 to $8

G. K. Baker TWO STORES 451 SOUTH BROADWAY—239 SOUTH SPRING

The best way is the test way. Go to a retailer and ask for Sincerity Clothes. If you don't find them at the first shop go to a better one. The right clothier will gladly show you the really right suits and overcoats for fall. He won't press you to purchase. If

Sincerity Clothes

can't convince you—if the fit and the fabric and the fashion can't win their own case—then it's a matter of price. But Sincerity Clothes are so reasonable in cost that only a man who can't afford to buy dependability will find them out of his reach. Cheaper than cheapened garments. Built so well that they outlast the season. This label

SINCERITY CLOTHES

has been responsible for thirty years—and will be

Kuh, Nathan & Fischer Co.

MAKERS

SANITOL

Pure white teeth are the greatest aid to personal beauty. You can have white teeth by the daily use of Sanitol.

Its invisible antiseptic action will also prevent the decay of your teeth, and keep your gums healthy and your mouth sweet and wholesome.

Sanitol is a perfect dentifrice—you can get it in either powder or paste form.

Wherever toilet articles are sold—25c

Sanitol Chemical Laboratory Co.

SANITOL TOOTH POWDER

Co-Operative Dentists

424 S. SPRING STREET, CORNER FIFTH

MUSIC AND THE STAGE.

If the fame of Fernanda Eliscu is not built high in the records of dramatic accomplishment during the present year it will be because either the art or Fernanda Eliscu has failed to make...

Charles Klein's "Third Degree," at the Belasco Operahouse this week, is a play not unlike, in construction, a splendid new motor car—modern, young and elemental in all its actions, young and elemental in its appeal, with the power of rare performance with the same Fernanda Eliscu. Miss Eliscu—this same Fernanda Eliscu, who is a pronounced type, who is a Jewess of pronounced type, who is a Jewess beautiful. In fact, she is a Jewess beautiful. In fact, she is a Jewess beautiful. In fact, she is a comedy part that were she in human parts she could get comedy by the mere appearance alone. But when it comes to a voice full of real heart interpretation, and the ability to rise to the top of a strong situation without for a moment becoming unnatural or elocutionary, Fernanda Eliscu is—there!

Fernanda Eliscu is—there! In the play she plays Annie Jeffries, one of the good-natured weakling types when the third degree agitation begins.

Though he has not turned out a great work in "The Third Degree," Mr. Klein has written a play of timely interest, of good technical execution in the main, and of considerable power. In brief, it is a strong play, a good play, a money-making play. Mr. Underwood, a pessimistic newspaper-owner, is visited one evening by Jeffries, Jr., son of Howard Jeffries, the socialist. Young Howard has married a factory girl, against his father's will, and has been cut off. He has given his time at drink, and Underwood to borrow money. Disappointed in endeavor, he makes a lesson with the elder Jeffries, young wife, commits suicide in a drunken stupor. The boy, in a drunken stupor, is trying to get out of the rooms and thinking that Underwood is dead by his hand. Capt. Clinton, a prominent boss of abrupt and uncere-monious manners—also of great wealth—by the arrows of mental torture on the young man for several hours and finally forces out a confession by what is virtually hypnotism.

Here is a proof of his system, and a test of "my method gets 100 convictions to one acquittal," and says he can't see how any man would question who he really meant to be. Shakespearian theories notwithstanding.

In the picture Howard's pathetic, weak shop-girl wife enters, and after a time, the young man's father will have nothing to do with him and but little with the girl he has to fight her battle in court. She at length enlists the services of the foremost criminal lawyer in town, who proceeds to unravel the web which Capt. Clinton has woven.

There are some inconsistencies in the general of the lesser characters, decidedly perplexing and annoying. But the main theme, which is of most concern, is handled.

Howard is the most notable figure in the company here. Paul Everton does very well in his fine, strong, sympathetically-drawn portrait of Howard, the lawyer.

Miss Bonner, in the part of young Howard's wife, is very effective and natural being hysterical or

There is no notable work on the part of the other people, and Alfred Hickman, as Capt. Clinton, certainly does not create the impression of the brutal character the author evidently intended it to be portrayed.

A delightful bath in the outre garb of an Oxford college man, the principal feature of which were the red and blue socks, and the most versatile hat with the laughter of the Orpheum show yesterday.

Ben Lyon is his name, and he has a name for himself in Al Lee. It isn't what he says that is so funny; it's the way he says it. Wynn as the "Dutch"—no pun intended—of his humor; his song is and his actions are remarkably With no disparagement of Lee, Wynn "wins" a place that chance was too

The worst of the bill is "Circumstantial Evidence," which might be "The expose of a juryroom." Hamilton Armstrong, and de-fense after a jury of twelve and true have retired to a murder case. They have twenty-four hours, and are not sure, but it stands eleven for conviction, on evidence circumstantial. The twelfth stubborn, and will not give in. The hours have passed with what little diversion a poker game and a very barber-shop quartette can afford. The poker game is still in with an irascible Irishman and fumbler, and the quar-and then erupts alleged with a German as the leader. A telegram comes for one jurymen, telling of the death wife, and he then relates a very imaginary case of circum-evidence, showing how easy it is for a perfectly natural ac-quittable deeds, and in the end, is the real murderer, sur-among the eleven men over The story is a strong one. The motive is well put together. The characters, all types, and but the foreman, Royle and Mr. Carlisle, Frederick, seldom entirely too much to work as effective as it

Welch and George Welch do comedy, a bit of singing, very clever acrobatic danc-knockabout sort that must advance pretty thoroughly. Montrell, with a bit of boy, does clever jug-the finish up the new part "At the Country Club" quite possibly the legitimate as it is as good as ever, ex-very pleasing Miss Jen-her most entertaining effects which rowns. Others re-Mr. Lloyd, with his two and Revere, and the The motion pictures taken by the new color show landscapes and

of the Superior and Jus-been tendered invita-the Orpheum next Fri-the "Circumstantial Evi-

new vaudeville bill is at the Los Angeles week, headed by the in their loop the loop cycles. The perform-remarkable and daring bicycle riding.

Two comedy teams that in Los Angeles in many and Cain, in their nevertheless a fun-Cain makes an ex-and his partner, the audience laughing of interest to lovers appearance this week singer. Vera de Bas-has a clear voice with intelli-expression, while of the violin is cleverly La Mase brothers with their comedy act and Tom an artist with and fast rope Dodd pre-character sketch in-

claim jumper and a revengeful lover. The new motion pictures which conclude the bill are entertaining.

George Webb, leading man of the Grand Operahouse melodrama company, left that organization at short

(Continued on Seventh Page.)

HF THE HOUSE OF GOOD CLOTHES KNOW US FOR BEST VALUES SINCE 1859

Your New Fall Hat

The problem of a new Fall Hat ceases to be a problem when you bring it to our Hat Department. You have merely the pleasure of choice—out of thousands of models. All the newest styles, colorings and shapes await your inspection.

Prices are to suit any purse. A splendid hat at moderate price is the "Franklyn," in soft or stiff styles. We are sole agents for it—the best $3.00 hat we know.

Other standard values in standard makes shown in the Stetson Hats, Crofut & Knapp, and Knapp Felt.

WE FILL MAIL ORDERS.

Harris & Frank
Outfitters for Men, Women, Boys and Girls

THE Nettleton A GENTLEMAN'S SHOE

FOR thirty years, Nettleton Shoes have been the Footwear Goal for the Young Business Man, the Young Professional Man, the College Man, and the Man who desires the season's correct styles in shoes that will make him feel young.

Every effort is concentrated upon maintaining this supremacy, and the styles for Fall surpass previous showings. Devoid of all eccentricities of the commonplace, they are rich in class and distinction; and will mark the wearer as a Man of Good Taste.

Staub's
Sole Agency for Nettleton Shoes for Men
Broadway Corner Third

The Drug Store that Saves you Money

Toilet Requisites

10c Williams Shaving Soap	5c
25c Colgate's Talcum	15c
25c Mennen's Talcum	15c
25c Lyons Tooth Powder	15c
25c Rubifoam	15c
25c Euthymol Tooth Paste	15c
25c Packer's Tar Soap	15c
25c Frostilla	20c
50c Pebeco Tooth Paste	40c
50c La Blache Powder	35c
50c Java Rice Powder	30c
50c Pompeiian Massage Cream	35c
50c Malvina Cream	35c
50c Anita Cream	40c
50c Honey Almond Cream	35c
$1.50 Oriental Cr.	$1.10

Off Vaughn Drug Co.
353 SOUTH SPRING—Cor. FOURTH
S. F. BOTHWELL, Pres.
H. M. NEWLON, Sec'y.

J. W. Robinson Company
BOSTON DRY GOODS STORE
S. Broadway 235-237-239 S. Hill Street 234-244

Never before have we shown such a wealth of extremely rich dress trimmings—Fashion never before demanded the wearing of so much gorgeous and dainty trimming.

Gossard demonstration

The year 1909 marks a new epoch in corset manufacture. It witnesses the change from haphazard methods to the "New School" methods created and adopted by the makers of Gossard Corset.

¶ They lace in front. As a result the abdomen is relieved of all pressure; support is given to the organs and deep breathing is encouraged.

¶ They emphasize the long graceful line of the back.

¶ They gently but surely compel a correct standing position and a graceful carriage.

¶ They're boned with ELECTROBONE—a new corset boning invented and controlled by the makers of Gossard Corsets. Its basis is the finest grade of high carbon clock spring steel, treated by a secret process, and patented machinery. Electrobone is unbreakable, non-rustable, light in weight and resilient to a wonderful degree. It is the only boning adequate to mould a corset to the exquisite Gossard lines which they hold to the last.

¶ We illustrate today the "F" Model, a perfect corset for the average figure. There are other models, with which the stout woman can mould her figure into fashion's lines, easily, comfortably and in a healthful way. For the slender figure there are corrective models; with softened lines, which by inducing proper standing position, impart poise and compel deep breathing and straight shoulders.

Mrs. M. A. Miller, an expert corsetiere, trained by the "New School of Corset Design," is now with us. You are invited to take advantage of her presence to be fitted with a Gossard during her stay.

Sample undermuslins

At half and less.

Short lots left over from our last big sale of sample garments, re-marked at prices which no wanter of dainty undermuslins can resist—prices which average less than half their actual value.

Garments worth up to $2.50 for 95c
Gowns, drawers, corset covers, skirts and chemises in many attractive styles. No coarse materials.

Garments worth up to $5 for..... $1.95
Skirts, gowns, drawers, corset covers and chemises of choicer materials, more elaborately trimmed.

Garments worth up to $7 for..... $2.95
Combination garments as well as gowns, corset covers, skirts, drawers and chemises in this lot.

Garments worth up to $10 for $3.95
Splendid variety of combinations in this lot, too—and exquisitely trimmed gowns, drawers, skirts, chemises and corset covers.

Rare values in shirts

Men's night shirts, of excellent quality domet flannel, cut with liberal fullness and well made, specially priced for today and tomorrow..... 45c

Men's fine unlaundered shirts, with reinforced front and back; set-in linen bosom; butcher linen back; gussets at skirt division; continuous strips at openings in back and sleeves; neck and wristband faced with linen; body cut full and long; assorted sleeve lengths. Remarkable values at..... 50c

Chi-Namel

The toughest, most elastic, non-marring, non-scratching floor varnish of the age.

STANDS A WONDERFUL TEST.

Scalding water can be poured upon Chi-Namel Floor Varnish without turning it white.

Exceedingly good for furniture, old and new floors and linoleum.

50c Per Pint. 90c Per Quart.

Henry Luyot 538 S. Spring.

Halloween Favors
New and Attractive Novelties.
L. J. Christopher
241 SO. SPRING. 321 SO. SPRING.
551 SO. BROADWAY.

OSTERMOOR MATTRESSES

Established October, 1870.

Coulter Dry Goods Co.

McCALL'S PATTERNS

218-229 S. BROADWAY 224-228 SO. HILL ST.

VISIT OUR FOURTH FLOOR CAFE—OPEN FROM 11:30 TO 5:30

Consolidation Sale in Our House Furnishing Department

The housefurnishing goods must be put into smaller space, to make room for other departments. This necessitates

A GENERAL CLEARANCE SALE

such as has probably never occurred at Coulter's before. We are simply overstocked for our room space, that is all. We are not offering you job lots, or even broken lots, but standard goods now put on sale at very material reductions for quick and thorough clearance. A glance at any section of the sale (with the original prices still on the cards) will convince you of the generosity of the price cut.

The great range of goods included offers a rare opportunity to hotels and apartment houses, as well as the individual housekeeper to get practically ALL of the floor coverings of the house, the hangings at windows and doors, couch and table covers, hammocks and bed sets at this marked reduction.

(Full descriptive lists published in today's Herald and Examiner.)

Broken Lines of Leather Bags on Sale

If you are in need of a bag, either immediately or in the near future, this is an opportunity of which you will be glad to avail yourself. New bags, but only a few of a kind, from the least expensive to the most elegant:

$4.00 to $5.00 values	$3.50
6.00 to 7.50 values	5.00
8.50 to 10.00 values	7.50
10.50 to 12.50 values	10.00
13.50 to 15.00 values	12.50
16.50 to 18.50 values	15.00
20.00 to 22.50 values	18.50
25.00 to 27.50 values	22.50

Flannelettes and Outing Flannels

Ameskeag Teazledowns and other materials for warm housewear and undergarments are to be found in all lines and patterns in our Department of Domestic Goods.

Sale Colored Silks at 50c Continues on Wednesday

Many of these values are up to $1.25 a yard. Broken lines these are entirely, which we must close out promptly; both plain and fancy silks in a good assortment of shades—foulards, pongees, taffetas, imperial wash taffetas, etc.

SILKS AND LINING SATINS OF INTEREST.

You should have a gown in that beautiful, cashmere-finished, all-silk material.

PEAU-DE-CREPE, 36 in. wide..... $2.00 yard
in black and colors, white and ivory (the last two launder like linen.) Look for the name on the selvage.

36-in. Lining Satin at	$1.00 yd.
36-in. Striped Lining Satin	$1.00 yd.
36-in. Skinner's Satin	$1.50 yd.
36-in. All-Silk Satin	$1.50 yd.

The McCall Patterns, Fashion Sheets and Magazines for November are Now Here

Baby Bedding

Have you seen the Broadway window?

We want Los Angeles to appreciate that this is one of our SPECIALTIES, and that we carry a full line in our Blanket Dept. on the First Floor:

Baby Ostermoor Mattresses, Baby Blankets and Comforts of all kinds, down pillows, protective pads, mattresses of all sizes and sorts, etc.

Bath Mats and Huck Towels at Special Prices

The TERRY BATH MAT, of the finest Egyptian cotton, all colors and fast colors, an importer's stock bought cheap.

$1.75 and $1.50 mats selling at	$1.00
OTHER BATH MATS valued at $2.00, $2.25 and $2.50	$1.35
HUCK TOWELS, all linen, 40c and 50c values	25c

Two and Three Piece Suits At Prices Ranging From $25 to $135

What is the general trend of the styles? If you were to come and look through the hundreds of suits which we now have in stock, you would certainly decide upon one thing (and the European fashion letters confirm it) with all the present great beauty of colors and richness of trimmings, the general tendency in street costumes is toward a charming simplicity. The shawl revers with low fastening of the coat, the straight panels front and back of the Princess style with the plain hip yokes, the untrimmed hems, the sweeping graceful lines of the new capes, all speak that. That is the main note of these two, for instance, which are characteristic of the many things which we have in the 3-piece suits:

A beautiful chicory colored prunella, with simple ¾ length coat, buttons used for trimming, but much more discreetly than last year, the dress a Princess to be worn with fancy yoke and sleeves. Price $62.50.

An olive green cheviot, with modish Princess back and front, side pleating, plain velvet standing collar and cuffs, hercules braid trimming, shawl revers, the coat fastening with two silk frogs. Price $55.00.

Coulter Dry Goods Co.

Wednesday Specials

October 13th

DELICATESSEN DEPARTMENT.

Have you seen our new quarters for this department? Come in and note the character of delicacies handled there. Nothing better in the West. Special today:

Premium Bacon, Sliced	30c lb.
Swiss Cheese, Genuine	30c lb.
Fancy Storage Eggs	30c dozen

We do this to bring you in, so store orders only accepted.

Anderson & Chanslor Co.
Home 1083 Sunset B'dway 1127 428-430 South Spring Street

Painless Dentistry
FREE! FREE!

Under a GUARANTEE that NO OTHER DENTIST will give. Twenty years' SUCCESSFUL PRACTICE in PAINLESS DENTISTRY, in ALL its branches, places THIS COMPANY pre-eminently the LEADERS in the DENTAL PROFESSION.

In order to CONVINCE a skeptical public that WE have an ABSOLUTELY PAINLESS METHOD, any person presenting this advertisement at our office on or before OCTOBER 20th, 1909, may have any dental operation performed FREE; slight cost for material only.

NO PAIN! NO GAS! NO BAD EFFECTS!

If your work is not done ABSOLUTELY WITHOUT PAIN there will be NO COST to you for ANYTHING. Will any other dental establishment make such an OPEN AND ABOVE BOARD OFFER?

HIGH GRADE GOLD WORK, SUCH AS CROWNS, BRIDGES AND PLATES, OUR SPECIALTY, and put out on a GUARANTEE that is backed up by a RESPONSIBLE CORPORATION.

PAINLESS PARKER CO.
624 SOUTH BROADWAY

Men's Clothing Clothes for Men and Young Men
DESMOND'S
Corner Third and Spring Streets

Northern Pacific

Eastward Through the Storied Northwest

Via Portland, Tacoma, Seattle and Spokane, on one of the four elegant daily trains of the

Northern Pacific Railway

Visit the Alaska-Yukon-Pacific Exposition at Seattle before it closes on October 14th.

Details about the trip over "The Scenic Highway Through the Land of Fortune," and free copy of Illustrated Exposition book from

G. W. McCASKEY, Gen. Agt., 531 S. Spring, Los Angeles.
T. K. STATELER, Gen. Agt., 653 Market, San Francisco.

Many smokers prefer them to 10c cigars. Tell the dealer you want Lewis' Single Binder. Factory, Peoria, Illinois.

Young's Oyster Cocktail

One bottle 15c or two for 25c. The latest creation of

YOUNG'S MARKET COMPANY, 450 S. Broadway and Gladys. Central and Main 8078. Home 10628.

THE OWL DRUG CO.
Three Stores in Los Angeles—
320 S. SPRING ST.
BROADWAY AND FIFTH ST
And 625 BROADWAY.

John Adams Co.
222 South Spring Street
Union Label on Every Garment
Suits to Order $17.50 and Up

EVENTS IN LOCAL SOCIETY.

THE WISE PROPHETS were mistaken, when they predicted a quiet season. The winter will see one delightful surprise after another. With the arrival of October the desire to be merry is irresistible. Members of the Bachelors' Club will give their annual dinner the first week in November at Hotel Alexandria. At this time the Board of Governors will be elected, and arrangements for their annual function will be perfected. Heretofore it has been a ball, but it has been hinted that a cotillion will be the delight. January 19, has been suggested for the date of the affair and each member of this popular club will be personally responsible for the success of the evening.

Another rumor yesterday was that the twenty-five hostesses, who so graciously presided at the dinner dance, given at Hotel Alexandria on the evening of December 16, are planning to give two large balls this year. These dances will be much the same as the Greenway parties in San Francisco, and there is a well-substantiated rumor that the invitation list will include the very same names as last year. The twenty-five include Mrs. Michael J. Connell, Mrs. Howard E. Huntington, Mrs. Milo M. Potter, Mrs. Randolph Huntington Miner, Mrs. Earnest A. Bryant, Mrs. Allan Balch, Mrs. Granville MacGowan, Mrs. Walter Newhall, Mrs. J. C. Drake, Mrs. George J. Denis, Mrs. Mary Longstreet, Mrs. Burton E. Green, Mrs. Roland Bishop, Mrs. W. E. Dunn, Mrs. J. N. Van Nuys, Mrs. Dan. McFarland, Mrs. Hugh L. Macneil, Mrs. E. J. Marshall, Mrs. Walter Jarvis Barlow, Mrs. Guy Cochran, Mrs. George S. Patton, Mrs. Frank Hicks, Mrs. Henry T. O'Melveney, Mrs. Alfred Solano and Mrs. William May Garland.

Last year's function was, far and away, the most elaborate affair of the season, and, if the present plans are followed, the functions this year will have no rivals. New Year's Eve will probably be the date of the first affair, which will be given in the Assembly Rooms.

—o—

To Entertain.

Miss Clara Scott of No. 2235 Second avenue will entertain with a card party, Thursday afternoon, for Miss Jessie Marshall, a popular bride-to-be, in whose honor many functions are being planned. Miss Scott will be assisted by Miss Marie Schumann, Miss Lily Olshausen and the Misses Anne and Elisabeth Richards.

—o—

Expected Home.

Mr. and Mrs. Oscar Newman of No. 1417 South Bonnie Brae street are expected home from a four weeks' pleasure trip through Shasta Springs, Portland, Seattle and British Columbia.

—o—

At Hotel Coronado.

Among the guests at Hotel Coronado, Coronado Beach, are Mr. and Mrs. Charles A. Bradley of this city. Mr. and Mrs. Bradley made the trip in their automobile and will be absent about a week.

—o—

Mrs. Ford's Guests.

Mrs. F. Ellsworth Parkington and Mrs. Celestine Swenson of Denver, Colo., are guests of Mrs. Harry Ford at No. 1142 South Flower street. Mr. Parkington, a retired mining man of Colorado, will join them soon, and the party will leave for San Francisco. The visitors are both clever musicians, and musicales and dinners have followed fast since their arrival.

—o—

Wedding Announcement.

Mrs. William Hector Tuthill announces the marriage of her daughter, Miss Irene Beatrice, to Boyd Vincent von Senden of Pittsburgh, Pa.

—o—

The Forves Return.

Philip Forve and family of Westlake avenue have returned from an extended tour of Europe. Mr. Forve is now in Los Angeles, but Mrs. Forve and the children are spending a few weeks in the East. Mr. Forve is much improved in health and has had very cordial greetings from his friends here.

—o—

Return from Trip.

James G. Feltus of Hotel Virginia, Long Beach, has returned from a pleasant trip to San Francisco.

—o—

George-Cooper Wedding.

The wedding last evening, in Immanuel Presbyterian Church, of Miss Austeene George and John T. Cooper, was one of the most beautiful of the season. The altar was massed with palms, ferns and quantities of delicate pink cosmos. The aisle, through which the bridal party passed, was aglow with the same blossoms, tied with large butterfly bows of pink tulle. Above the altar a huge wedding bell of carnations added to the daintiness of the arrangements.

Miss George, who was given away by her uncle, Leslie C. Brand, was elaborately gowned in white meteor crepe, trimmed with Duchesse lace and pearls. Her veil was fastened with a coronet of orange blossoms, and she carried a shower of lilies of the valley. Mrs. Brand, who assisted as matron, was beautiful in a creation of white satin, brocaded in the palest of pink and blue roses. The bodice was trimmed with rose point, and she wore a cluster of white orchids.

The four maids were dainty in pink satin crepe, made en-train and trimmed with pearls. They included Miss Florence Clark, Miss Sallie Utley, Miss Gladys Reynolds and Miss Jane B. McPeak. Their bouquets were of maidenhair ferns. Little Kathleen Campbell and Helen Thompson, in pink tulle frocks, carried baskets of Cecile Bruner roses.

Percy Cooper, brother of the groom, was best man, and the ushers were Clarence Manwaring, Thomas Brown, Arvin Brown and the bride's brother, Reuben Dean George.

Following the service, which was read by the church pastor, Rev. Hugh K. Walker, supper was served at the California Club for members of the bridal party. White cosmos and ferns adorned the center of the table, and places were marked with bell-shaped cards, hand-decorated with orange blossoms. At the conclusion of a trip to San Francisco, Mr. and Mrs. Cooper will reside in Glendale in their own bungalow home.

Mrs. George J. Denis. Mrs. Howard E. Huntington.

Mrs. Michael J. Connell. Mrs. W. M. Garland.

Mrs. Guy Cochran. Mrs. Burton E. Green.

To Center Their Attention on Two Functions.

Group of prominent society women who will give exclusive dancing parties.

Unconfirmed testimony did not serve in the Broadhead case, and there seems to be nothing else in sight in the Schenck matter. It is probable therefore that the complain against Schenck will be dropped.

FIREBUG GOES NORTH.

Man Who Tried to Burn House Over His Wife's Head Starts to Serve Prison Sentance.

Bert Wyatt, who about one year ago was convicted of arson in Judge Willis's court, was taken to San Quentin last night to serve a term of three years.

Wyatt was a barber and for many years conducted a shop on San Pedro street. He had trouble with his wife and attempted to burn the house owned by the woman over her head. An appeal was taken in his case, and the judgment of the lower court was affirmed. An effort was then made to have the man, who is 76, admitted to probation, but this failed.

At the hearing before Judge Willis when the matter of probation was being considered, the jail physician testified that Wyatt was afflicted with a malignant growth upon his neck and that he would not likely live more than six months or a year. An effort was made then to get some friend of Wyatt to agree to take care of him during his last days, but this plan failed, and the court decided that he would be better off in prison, where his malady could be treated, than to be at liberty and a charge on the charity of his friends.

Wyatt was in the County Jail one year, and his physical condition is such that he is not likely to long survive further imprisonment. Since his incarceration his wife and children have refused to see him, they having been estranged long before the date when Wyatt tried to burn down the house that was sheltering them. Before his trouble Wyatt was prominent in church work, and his arrest on the charge of arson was a distinct surprise to his friends.

CONTRACT WITH ASSOCIATED.

Twenty-five Oil Company Will Deliver Four Million Barrels at Fifty Cents Each.

BAKERSFIELD, Oct. 12.—The Twenty-five Oil Company, operating in the Midway field, has entered into a contract with the Associated Oil Company agreeing to deliver to the latter 4,000,000 barrels of oil at 50 cents. The oil is to be delivered as rapidly as it can be produced, and the Twenty-five company, which now has ten producing wells, will begin active development of its holdings, which are among the most valuable in the State. It is expected that the Associated Company will extend its pipe lines from the McKittrick to the Midway field in order to transport the oil purchased under this contract.

FOR STEALING "SPUDS."

Ah Lee was arrested at the Third-street market yesterday on a charge of stealing potatoes. He was released under $100 bail for appearance in Police Court today.

MAY DROP SCHENCK CASE.

Apparent Lack of Evidence Likely to Result in Dismissal of Bribery Charge.

It is understood that the charge against Sam T. Schenck, involving bribery, will not come to trial.

When the Broadhead case was disposed of by the acquittal of the accused, the case against Schenck was continued to be set, and nothing has been done in regard to it since.

It is believed that the complaint against Nick D. Oswald will also be dropped, much depending, however, upon the outcome of the case against Schenck.

With the acquittal of Broadhead because the District Attorney was unable to secure incriminating evidence beyond that furnished by Nick Oswald, there is a disposition to go slowly in instances where a like condition exists. The only evidence known against Schenck would be furnished by E. J. Fleming, who when Assistant City Attorney in charge of felony cases at the police court, is alleged to have had his historic talk with the ex-Police Commissioner. This alleged conversation was along the line that if Fleming put the Savage houses of bad repute out of business and allowed the Commercial-street establishments to run without any hindrance from the law, he (Fleming) would have the assistance of Schenck in his ambition to become District Attorney.

But, so far as known, such a statement of Fleming could not be confirmed, except by his own testimony, and this would be opposed by that of Schenck who avers, of course, that no such conversation took place, as alleged by Fleming. Oswald might testify that he knew Schenck was to see Fleming about the matter, but he was not present at the supposed interview.

An Elderly Woman With a Young Skin

A lady whose name would be instantly recognized by every reader is old enough to have a granddaughter, who, the gossips say, is engaged to be married—yet her skin is as fresh and velvety as that of a girl, and the bloom of youth is still on her cheeks. "Of course," she says, when her friends pay wondering compliments to her appearance, "I am a healthy woman, but good health isn't all. I know many women of my age who are stronger than I am, but whose skin resembles a piece of parchment. My advice to all elderly people—and the young folks, too, for that matter—is to use Harfina Soap. That's the secret of my skin. The healing balsam of the pure pine which it contains seems to have wonderful curative and preservative powers. It is not only a thorough cleanser, but a soothing, healing, beautifying balm. To use it is a constant delight, and the effect it produces is a little short of marvelous." Take advantage of this interesting bit of personal experience and use Harfina Soap for your own toilet and bath. Ask your druggist or any of the following druggists for this splendid soap. 25c a cake, or sent by mail on receipt of 25c. Send for book, "The Care of the Skin."

PHILO HAY SPEC. CO., Newark, N. J.

At Sun Drug Co.'s Stores.

No. 1—Cor. Second and Broadway. No. 2—328 South Broadway. No. 3—Corner Second and Spring. No 4—Corner Sixth and Broadway. No. 5—Corner Temple and Belmont. Pasadena, Riverside, Redlands.

A Smart, Correct Outer Wrap Was Never of Such Vital Importance

Choose Yours Where Assortments Are Unlimited

We show every high-class novelty as soon as it appears in the exclusive New York shops.

The New York CLOAK & SUIT HOUSE
The Style Shop of Los Angeles

Have you seen "The Gay Hussar" Evening Cape? One of the new arrivals.

A Long Top Coat Seems Imperative

A DETAILED LIST OF THE NEW FABRICS, Colors and Styles might prove dull reading, but a trip through the department will reveal countless interesting style innovations in the way of clever new effects, jaunty trimmings and smart materials. Coats especially designed for each and every fashionable requirement. Prices range from $9.75 up.

Sweaters
Were Never More Popular

THE principal reason seems to be that the new sweaters retain their shape, the weaves being firmer, fitting more perfect. We have clever, exclusive styles, popular prices.

Rain Coats and Capes for Fall

THESE ARE IN SUCH a wide variety of stunning styles that it amounts to an individual garment for each patron. All the new rubberized fabrics are included—Silk, Moire and Cravenettes. Prices from $11.50 up.

Military Capes Much Admired

A WOMAN CAN'T HELP looking charming in one of these trim military effects. The broadcloth is fine and supple, the shades include those that are new and scarce; the trimmings are "chic" and classy. Prices $7.50 up.

The New York — The Style Shop — The New York — The Style Shop — The New York

Beautiful Dress Hats

Trimmed With Willow Plumes

$35 to $40 Models

Today and Thursday

Only $22.50

FOR two days only—today and Thursday—we're going to sell these beautiful $35 and $40 trimmed hats at $22.50. The willow plumes alone are worth more than that.

And the shapes are the very highest grade—rich beavers—moire silk, velvet, and velvet and silk. They are shown in both black and colors, and in a great variety of distinctive new shapes.

In addition to the willow plumes, which are very fashionable this summer, bead and gilt trimmings are used.

If you have not bought your fall hat yet, this is a splendid opportunity to get a handsome, exclusive model at a saving of from $12.50 to $17.50.

Marvel Millinery
241-243 So. Broadway

The Aristocrats

at the luncheon table

scene in our tea and

where our menu is always

proach; deliciously

Pig and Whistle

Creators of the finest

tions and Ices.

Next to the City Hall on

Beware of imitations

Always ask for BOURBON

Buchu Gin

The Original

Nothing on earth like Kidney and Bladder TROUBLE

Write for Booklet

GRUNAUER COMPANY, San Francisco

CANCER

David Wilson

Cancer is malignant. We have cured Cancer of the Tongue, Stomach, Uterus, Bowels. These patients can be seen at home all the time. Write for booklet and testimonials.

CONSULTATION FREE. 1 TO 5 DAILY EXCEPT SUNDAYS.

Half Price 15 days. For 90 days. Written guarantee to cure or refund money.

DRS. C. H. GARRISON & SON

Rooms 224 2nd floor Bradbury Block, Fourth and Main Sts., Los Angeles

Largest Dental Office on the Coast

YALE DENTISTS

644 S. Broadway

Open evenings till 8. Sundays 9 to 1

UNIQUE Cleaning and Dyeing Co. 235 South Broadway

Furniture ...At Cost...

DuBOIS & DAVISON FURNITURE CO.

Between Spring and Broadway 212-14 West Sixth Street

Short-Order Cooking Club and Banquet Rooms

McBarney's Kidney, Bladder and Rheumatism Cure

One Bottle Cures

Prepaid $1.00

Send 10c for Booklet

W. F. McBARNEY, Chicago

For a Cough or Cold

MADE IN SOUTHERN CALIFORNIA

PATRONIZE HOME MANUFACTURERS

HOME MADE—BEST MADE—GIVE THEM YOUR TRADE

AUTOMOBILES.

TOURIST AUTOMOBILES
A Good Make Because They Make Good.
AUTO VEHICLE CO.,
CORNER MAIN AND TENTH STS.

BOTTLE MANUFACTURERS.

Quartz Glass and M'f'g Co.
(Incorporated.) Manufacturers of Flint Bottles, Prescription Bottles, Powdered Rilles. Factory—COR. HUMBOLDT AND AVE. 19.

CAN MANUFACTURERS.

LOS ANGELES CAN CO.
800-30 N. AVE. 19. East 289. C1473.
Packers and Miscellaneous Cans

PORTABLE HOUSES.

Send for catalogue.
Pacific Portable Const. Co., Inc.
Office 1010 Central Bldg., 6th and Main.
Main 825. P4811.

BEER AND WINES.

YOU SHOULD DRINK
Mathie's "RED RIBBON" Beer,
Because—
It's made from best Wisconsin malt and imported hops; purest water; contains but 3 per cent. alcohol; is a liquid food containing highest nutrition values; is recommended by all physicians and is "Made in Southern California."

OLIVES AND OLIVE OIL.

HAAS, BARUCH & CO.
IRIS BRAND OLIVE OIL
THE OIL OF QUALITY

OPTICAL.

FRESE OPTICAL CO.
544 S. SPRING ST. Main 1042. P1343.
MATHEMATICAL AND ENGINEERING INSTRUMENTS.

BEANS.

F. F. STETSON & CO.'S
PORK AND BEANS
SIX VARIETIES.

INDIAN GOODS.

INDIAN VILLAGE
500 Navajo blankets at reservation prices. Many other curios of interest.
MISSION ROAD, NR. EASTLAKE PARK.

HOUSEHOLD CHEMICALS.

Schalk Chemical Company
HYDROPURA
Water Softener and Cleanser. For toilet, bath, kitchen and laundry. For sale by Grocers and Druggists.

SCENERY AND STAGE SUPPLIES.

Contracts for Complete Stage Equipment—Scenery for rent. J. D. MARTIN, Hamburger's Majestic Theater. Phones—Main 6801; Main 7651 Res.

SODA FOUNTAINS.

ICELESS SODA FOUNTAINS
PAC. COAST SODA FOUNTAIN FACTORY.
F. H. HECKER, Salesroom 133 E. 4th St.
Artistic Designing, Store Fixtures, Showcases.

No Matter

how the heating of your home is now accomplished, it can be done better if you install a

Gas Furnace

In fact, there is no other method quite so satisfactory. It means Cleanliness, Economy and Convenience.

See any dealer in the city. They are glad to make demonstrations.

Los Angeles Gas and Electric Corporation
645 South Hill Street
Phones: Sunset Main 8920. Home 10003.

Don't fail to attend the Great Regained Possession Sale at the
Bargain House
445-447 South Main Street

Your Credit
Will buy all the furniture you need for your home on our easy-to-pay plan.
COLYEAR'S
509-511 South Main St.

NEWCOMB'S
Corset Shop
531 So. Broadway
No two corsets combine style and comfort more completely than the VASSAR and MADELINE sold here.

"WILLIE BOY."

VULTURES FLY ABOVE RIDGE.

Evidences Indicate Indian Outlaw May Be Dead.

Mournful Dirges of Squaws Not Accounted for.

Kern Sheriffs' Possees Start for Stronghold Today.

(SPECIAL CORRESPONDENCE OF THE TIMES.)

SAN BERNARDINO, Oct. 12.—Sheriff Ralphs will leave tomorrow morning for the campaign against "Willie Boy," the Piute outlaw. Tonight Deputy Sheriff George F. Hewins left on the Santa Fé Overland for Victorville, to send a posse, which will leave there before daylight. These two posses will be joined at Rock Corral Springs by the Des DeCrevecoeur posse, which left this afternoon from Banning.

Under the plans of action, as mapped out by Sheriff Ralphs and Sheriff Willis of Riverside, no forward movement will be made against the fugitive until the three forces have united. The officers who dashed over the line last night were sent forward to scout duty. They will guard the country where the Piute is still supposed to be, against Indians, who have joined the Piute. They will also attempt to definitely locate the outlaw, to keep him from leaving his stronghold. Others have been detailed to bring in supplies, which have been stored up at various points within the zone of interest.

CIRCLING VULTURES.

Regarding the Piute's stronghold, it has been a number of vultures, or Pinole Condors, where the fight occurred last Tuesday, is black with the obscene birds. Their presence is pointed out by the carcasses of the deer, which the Piute killed, but the number of some of the birds high on the rocky ridge, from which the outlaw is said to have fired his deadly fire into the ranks of the officers, is taken as evidence that the body of the Indian may be among them there.

If this proves not to be the case, it would seem to indicate that "Willie Boy" has changed his hiding place. The ghost of the old squaws' about Pinole Palms, during the last night, still seem to the theory that the Piute is dead. Monday morning a column was detected coming from the direction of the mountain. Frequently the wind would cause and her wails could be heard for miles in the air.

Early last night a group of squaws gathered on the outskirts of the Indian village at Twenty-nine Palms and their dirges were continued until late in the night. Efforts to obtain the reason for their mourning have been futile, even the bucks being reticent, though at times avowing "Willie Boy" is dead for sure.

LIKE A RUSE.

There is a possibility that this attitude of the Indians is merely a ruse to draw him into himself, and that he did not shot late Thursday with the idea of later following the impression of suicide. That this is a favorite original in inventing methods of defense, has been demonstrated to the Sheriff, in sending a trained scouting party, provided with any schemes which have been connected by the wily redskin.

Word was brought in that since dawn of last Thursday a number of Indians in the region of Bullion Flats have been ransacked. One cabin, which had been unoccupied, was forced open, and a few provisions, all that the miserable, and blankets are missing. A mirror has also disappeared.

MIRROR FOR SIGNALS.

The mirror the Indian officers have been searching since Sunday. It is believed that "Willie Boy" is dead, but the impression prevails that the mirror, at least, is in possession of sympathizing Indians, who have used it to flash signals to the outlaw and by an Indian code keep constantly in touch with the movements of the officers.

Should the theory prove correct, the Indians in possession of the mirror will probably be charged with complicity in a plot to lend aid and comfort to the fugitive, and should he be killed in the fight, which is to occur before "Willie Boy" can escape, these Indians may face a charge as accomplices.

The situation is becoming more tense daily for the forward movement of the posses approaches. Several have disappeared from the reservation in the last few days, but the mystery surrounds their movements and whereabouts. Pedro Segundo Chino made a thorough investigation at the reservation today as to the result, but is silent as to the result.

POSSE HOLED GUARDED.

Another hole within a radius of three miles of the fugitive's hiding place is being carefully watched by Indians, and a perfect system of communication with civilization has been established from Granite Peak, where Berry slaughtered the Piute Thursday. Indian runners have been stationed at various points and are believed capable of making the trip back and forth with the speed of a train.

Members of the sheriffs, if the fugitive is not spotted out by the posses and no trail can be discovered that he has left his stronghold, he will be completely surrounded, from which he gave battle last week, and the posses will slowly advance on his position from all sides, and seek to force a surrender.

With the opening of hostilities a determined fight will be made, the officers advancing in a constant stream of fire as they go forward, and by this method it is expected the Indian may be killed. It is the desire of Deputy Sheriff Wilson to capture him alive if possible, and the posses have been so instructed. However, no chances will be taken.

POSSE IN POSSES.

Following is a complete list of officers and men going to the front from San Bernardino: Sheriff Ralphs, Deputy Sheriff G. Booth, Deputy Sheriff A. Powell, L. A. Wilson, W. J. Ingram, W. Edwardes-Jordan, Edward Harris, Edward F. L. Ball. Those in possession of the Indian are Deputy Sheriff Des DeCrevecoeur, Deputy Pablo, Robert Wilson, Jack Lieberman, Colby, George Irvine, Harry Waite. Sheriff Ralphs will select his men from these, who will be augmented by Pedro Segundo Chino and a party of Indian trackers.

WITNESSED VAST CHANGES.

Pioneer, Who Died Yesterday, Came During First Rush for Gold by Ship Around Horn.

Andrew Brown, a pioneer, known all over California as "Andy" Brown, died yesterday at his home, No. 949 Hoover street.

As a boy of 20 years, Mr. Brown came from County Dennegal, Ireland. He landed in Philadelphia in 1849, when the California gold fever was sweeping over the country. Fired with the idea of digging a fortune out of the ground, the young Irish boy took passage in a ship bound for San Francisco around the Horn.

He landed in San Francisco the day after the big fire in 1852, finding the town in ashes. He drifted down through the State, still bent on finding a gold mine and at length brought up in Kernville, in the Owens River country, then the center of a mining section.

The neighboring town of Havila, then the county seat of Kern county, was looked upon as a coming metropolis. It is now practically forsaken, thirty-five miles from a railroad.

Mr. Brown didn't find any gold mines, but he started a country store and became one of the pioneer merchants of California.

In those days, there were no railroads in this State. When Brown wanted to buy goods for his store, he was obliged to ship them from San Francisco by sea to Wilmington, then across country in freight wagons to Los Angeles, thence over the long desert route to Kernville.

About two years ago, Brown and his wife moved to Los Angeles to be near their children, P. S. Brown, of No. 724 New Hampshire street, and Mrs. Pallette, wife of Dr. E. M. Pallette.

It is understood the deceased leaves valuable property.

RANTERS.

SEARCH RECORDS OF ANARCHISTS.

THOSE ARRESTED SUNDAY PROVE INTERESTING.

What Charges Will Be Brought Against the Reds Are Not Stated as Yet—Federal Authorities May Take a Hand in the Matter—Headquarters on East Side.

The anarchists arrested Sunday night in the Plaza and elsewhere, are developing into much more interesting prisoners than was at first supposed, and, instead of being released after the departure of the President, as had been announced, they were kept in jail. Today they may have to answer serious charges.

The first three ranters arrested at the Plaza were Bertone Bartolomeo, Miguel Lozano, and Guiterez de Lara. Bertone Bartolomeo is an Italian, who is believed to be wanted in Paterson, N. J., the hotbed of anarchy in the United States. He has been in Mexico, but appears to have suddenly concluded that the climate of this country would be more beneficial to his health.

De Lara is the man who was arrested last winter, at the same time as Antonio Villareal, Ricordo Flores Magon, Gerardo Rivera and Manuel Saravia, the revolutionists, three of whom have since been extradited. The charge against Lara was that of larceny at Caranes, but it was brought out that the offense had been outlawed and Lara was released in January, after a couple of months' stay in the County Jail.

Saravia was released under $1000 bail, which he forfeited at his earliest opportunity, rather than risk the least chance of going back to Mexico, and nothing has been seen or heard of him since. Lozano is a Cuban, said to be a dangerous revolutionist.

Beside these, there are in the City Jail Juan Miranda, the Cuban, who tried to stab Detective Rico and was shot in the heel for his pains, and E. Landeras, a Mexican agitator, who was also armed with a large knife, which was taken from him by Detective Talamantes, in the brush that caused Miranda to be shot.

In addition to these, there is E. Limon, the socialist, who was leading the mob that followed the officers and who is said to have tried to organize a riot, and Manuel Romero, the Cuban who was arrested by Detective McKensie Monday afternoon, when, with his hand on his hip pocket, Romero was seen by the officers running after the President's automobile as it circled the Plaza.

The detectives last night were very reticent about the disposition to be made of the cases, admitting only that there is no chance of liberating the men before they stand trial. What charges will be brought against the prisoners was not given out, but it was intimated that the Federal authorities may probably take a hand in the matter.

One of the officers said last night that evidence is on hand to show that regular anarchistic headquarters are being maintained some where on the East Side, a meeting place for agitators and revolutionists of the same dangerous stripe as Villareal and his pals. No precise information as to the location of this place, however, is to be given out at present.

SPANIARDS ROUT MOORS.

PENON DE LA GOMERA (Morocco) Oct. 12.—The Moors opened fire on the town today, but were promptly shelled and driven off by the Spanish troops.

MINES AND MINING.

TECHATTICUP UNWATERED.

REPRESENTATIVES OF WHARTON ESTATE IN NEVADA.

Producer of Millions from Upper Levels to Be Operated—Queer Is in Good Ore—Arizona Coal Lands Attracting Attention—Angelenos at Oroville.

The old Techatticup mine, owned by the Wharton estate, has been unwatered for examination by representatives of the owners for the purpose of determining upon a method of operation. This old Eldorado Cañon property has a record of productions running into the millions above the water level and below this equally as good, if not better ore than was encountered above is expected. Other properties owned by the estate in the cañon will also be examined and it is probable that within a short time the mines will again be the scene of activity.

In the examining party are H. S. Morris, one of the administrators; D. Wallerstein, attorney, and J. Walker, a mining expert. A week will be spent in the work.

Work in a cross-cut tunnel of the Queen claim, recently bonded to the Eldorado Crown by the owners of the McGreer property, has uncovered twelve feet of $9 ore at fifty feet depth. A drift is being run and a recent assay went better than $25. If sufficient water is developed to operate a small milling plant will likely be installed.

A good find has been made in the Princess, of the Spokane-Searchlight, at a point twenty feet west of the shaft at the 308-foot level. A small streak runs as high as $239 and fifty-eight feet from the shaft a good body of $10 ore has been opened.

Arizona Coal Lands.

Considerable interest has been developed in the coal lands in Southern Navajo county, Ariz., at the base of Pine Ridge, in the Black Mesa forest and a pool has been formed of well-known Prescott people to develop. The syndicate has filed upon four quarter sections, acting as individuals, and will work together. The vein is supposed to be an extension of the Gallup, N. M. deposit.

The syndicate will pay the government $2a,000, or $10 per acre when it proves up. Difficulties of transportation has prevented any considerable coal mining in this county heretofore, although coal gas has been found.

Interested in the company which will likely be formed are Homer L. Wood, John E. Russell, A. C. Massey, William A. Cline, George M. Hubbell, Ben Silverman, Henry Brinkmeyer, Frank G. Andrews, James H. Mulrein, William L. Fox, J. M. Moore, James J. Gardner, George Merwin, James Blaine, Frederick C. Moore and Henry Rockmark.

Pompeii Suspends.

According to reports from Searchlight, it will be several months before work is resumed on the Pompeii, which recently suspended on account of water trouble. Operation lately has been costing about $90 a foot in the shaft, a large part of this being for pump repairs, and the present equipment is not deemed sufficient to handle the water.

Ready to Operate.

Stockholders and directors of the Niocene Placer Mining Company of Los Angeles, who own property at Scales, Sierra county, were in Oroville yesterday looking over the dredging field. K. D. MacLean of San Francisco accompanied the party. MacLean says the company will be ready for operation within six weeks. When the water is turned upon the face of the gravel from the three huge monitors that are being installed, the largest hydraulic mine in California will be opened up. The huge cement restraining dam that the company has been building at Scales is now completed. This dam was built under the supervision of the California Débris Commission and will retain 400,000 cubic yards of detritus. Test runs reveal that the gravel is very rich. From two cubic yards washed at random from the face of the mine, $26 was cleaned up at one time and $28.10 at another.

RECEPTION IS HELD.

Opening of Conservatory of Music is Marked by an Enjoyable Function.

More than 700 persons last night attended an opening reception tendered by the Los Angeles Conservatory of Music and Art, upon the beginning of its fall session in the new Walker Theater building. Walter Jenkins, manager of the Walker building, gave the address of welcome and the response was delivered by former Gov. Gosper of Arizona, now a resident of this city.

Music by the conservatory quartette and orchestral selections by the members of the musical organization of the First Methodist Church were features of the evening.

Hoop drills, by members of the junior class; fan drills, by the women of the senior class; a violin solo by Charles Yglesias, and a ribbon drill, by the junior class, provided unique specialties.

Mrs. Elizabeth Strong read one of her own writings, and Miss Eleanor Strong sang one of her own compositions; Earl Valentine sang a solo.

Emily J. Valentine, president of the conservatory, acted as director of the reception. Refreshments were served.

AN ITCHING PALM

No Cure For It. Other Forms of Itching Preferable.

There is no cure for an itching palm—the money kind. Even poslem, the new skin discovery, cannot help it. But when it comes to eczema, the most annoying of itching skin troubles, poslam will stop the itching at once and cure the worst cases in a few days. So with hives, rash, scabbies, split toes, piles and scaly scalp, all of which are different forms of eczema, accompanied by severe itching and caused by imperfect digestion and careless diet.

Poslam comes in $2 jars, but 50c worth will answer in curing any of the diseases mentioned. It can be had of any druggist. The Owl Drug Co. makes a specialty of it.

That results are immediate will be amply demonstrated overnight by the use of the experimental sample which the Emergency Laboratories, 32 West Twenty-fifth street, New York City, will send free by mail, in plain wrapper, to any one who will write for it.

CHEER AND COLD BEER.

Political Candidates and Liberal Alliance Members Meet at Turner Hall for Speechmaking.

Holding a meeting in which harmony and good cheer were prevailing features, more than 150 members of the Liberal Alliance met last night at Turner Hall, No. 321 South Main street, and listened to speeches by various candidates for office in the next election, and to addresses by prominent members of the alliance.

Fernand Parmentier opened the meeting and introduced Gesner Williams, who acted as toastmaster. The toastmaster made a speech on personal liberty, the desirability of a foreign influx to the United States, and ended with a tribute to Christopher Columbus, "the first great foreigner to invade America."

W. G. Mushet followed with an address on "Individual Liberty." He opened by reading the Declaration of Independence and followed with a defense of his stand on many issues. Several recesses were taken during the evening for the purpose of indulging in refreshments.

Among those who spoke were Hans Zoelner of the Liberal Alliance; Oscar Norell, Fernand Parmentier, Henry Karstadt, Frank Herald, candidate for City Attorney; Dr. Hyon Miencke, H. Ivor Thomas, candidate for City Auditor; C. T. Paul, W. E. McKee, H. H. Yonkin, Charles Kinney, I. Margolis and Dr. A. D. Houghton, candidates for the City Council.

Dr. Houghton gave an address which was vociferously cheered and held the floor by popular acclamation for several minutes longer than the allotted time. Frank Herald created some amusement by references to Kansas methods of legislation and his futile efforts to combat the "Long-hairs" while a resident of the Sunflower State.

One of the popular and soul-stirring songs of the evening was "We Want More Lager Beer." The song had its results.

YUMA TAXPAYERS KICK.

They May Not Be Able to Pay Money When Due Because of High Valuation.

(SPECIAL CORRESPONDENCE OF THE TIMES.)

YUMA (Ariz.) Oct. 10.—That the majority of the taxpayers of Yuma county will be unable promptly to meet the payment of current county taxes is the extraordinary condition of affairs predicted by the fall grand jury in the report returned by them to Judge J. H. Campbell in District Court yesterday. The language of the statement is as follows: "We recommend that, owing to the high valuation placed on property this year and the higher rate of taxation, the cause of the same being the change from a second-class to a first-class county; and there being a great many complaints over the individual taxes coming due December 21, 1909, and, believing that the majority of the taxpayers will not be able to meet the same, that, if it can lawfully be done, the payment of said taxes be extended from the third Monday in December, 1909, to the third Monday in February, 1910."

Acting under the instruction of the Yuma County Board of Supervisors, County Assessor C. V. Meeden, in making the annual assessment of property several months ago, raised the valuation of property throughout the county an average of one-third, making the county's ranking first class. It also raised the salaries of county officials by the provisions of the Territorial law, created several new offices, and rendered the employment of more deputies possible, thus increasing the expense of county government so materially that, combined with several new bond special taxes, the tax levy is increased this year, despite the large increase in valuation. This recommendation of the grand jury is the first manifestation of the protest of the taxpayers against their burden.

The grand jury made vigorous efforts to elicit testimony to secure indictments against participants in the sub-rosa gambling that has been in progress since the Territorial Legislature last winter issued its drastic ukase against that vice, but it failed to obtain evidence conclusive enough, though the credible information secured was of interest, particularly that in regard to a percentage game, which has been known for some time to have been in progress in the back room of the office of a well-known local attorney.

Benjamin Clothes MADE IN NEW YORK

You are cordially bidden to survey the authoritative New York Autumn and Winter Fashions in Benjamin Clothes "Made in New York"

For Men and Young Men

Now on Exhibition at the New York Style Show

The grace and good form of Benjamin Clothes will impress you at a glance, but it takes wear to demonstrate their real worth.

Benjamin Clothes owe their surpassing distinction, emphatic grace and exquisite finish to the fact that they are Made in New York by the highest talented designers and tailors available, and in our own properly equipped work rooms.

You can obtain Benjamin Clothes at moderate prices through a high class clothier in every city in the world.

IN LOS ANGELES BY JAMES SMITH & CO.

Alfred Benjamin & Co. MAKERS NEW YORK

Special Announcement

Traders' Bank of Los Angeles

Three Days Only

Today, Tomorrow and Friday

10:30 A. M. AND 2:30 P. M.

To meet Balance of Notes at

Traders' Bank of Los Angeles

A Part of the Magnificent Collection of the So Favorably Known

A. M. ENFIAJIAN, 516 SOUTH HILL

ORIENTAL RUGS

AT AUCTION

Avail Yourself of This Most Unusual Opportunity

Three Days Only — 516 South Hill Street

GEO. H. WEIGERT, AUCTIONEER

The healthful properties of Grapes are conveyed to food by

ROYAL BAKING POWDER

Absolutely Pure

The only Baking Powder Made from Royal Grape Cream of Tartar

Hence Finer, More Wholesome Food

F. B. Silverwood
SIXTH AND BROADWAY
THE HOME OF
HART, SCHAFFNER & MARX CLOTHING

Good Teeth For All
If you are unable to call at our office for consultation, send for our Free Book, "Alveolar Dentistry," which explains the method in detail—a most valuable treatise on the teeth. It is free.
REX DENTAL CO.
320 Severance Bldg. Los Angeles

BRADFORD'S BREAD
THE CLEANEST BREAD SOLD IN LOS ANGELES.

CHAS. LEVY & SON
Tailors & Designers
448 S. Spring

REFRIGERATORS
Largest Stock—Lowest Prices
Parmelee Dohrmann Co
436-444 So. Broadway

"Walk-Over"
Shoes $3.50, $4, $5
J. F. Hughes, Prop.
111 S. Spring and Cor. 4th & Spring

The Times-Mirror Company

H. G. OTIS....President and General Manager.
HARRY CHANDLER....Vice-Pres. Assistant Gen. Manager.
MARIAN OTIS-CHANDLER....Secretary.
ALBERT McFARLAND....Treasurer.
PUBLISHERS OF

Los Angeles Daily Times

Pronounced Loce-AHNG hayi-ale.

Vol. 54, No. 132. Founded Dec. 4, 1881.
Daily, Weekly, Sunday and Weekly Magazine. Twenty-seventh Year.
EVERY MORNING IN THE YEAR.

THE NEWS—Our Associated Press service covers the globe, transmitting over 35,000 words daily, not including specials.
TERMS:—Daily, Sunday and Magazine, 75 cents a month, or $9.00 a year. Daily, without Sunday, $7.50 a year; Sunday, $3.50; Magazine, $2.50; Weekly, $1.50.
TELEPHONES:—Counting-room, Subscription Department, Editorial Rooms, City Editor and Local News Room: Sunset, Main 8200; Home, ask for THE TIMES.
AGENTS:—Eastern Agents, Williams & Lawrence, Brunswick Building, 5th Ave. and 26th St., New York; 1324 Marquette Building, Chicago; Washington Bureau, 48 Post Building. (THE TIMES on file) San Francisco office, Room 1296 Call Building. R. J. Bidwell, Representative.
SWORN CIRCULATION:—Daily, net average for 1896, 15,901; for 1897, 19,259; for 1898, 24,131; for 1899, 28,791; for 1900, 26,758; for 1901, 29,448; for 1902, 30,998; for 1903, 36,346; for 1904, 27,702; for 1905, 43,130; for 1906, 39,501 copies; for 1907, 52,311 copies; Sunday average for 1907, 69,107 copies; for 1908, 52,280 copies.
THE TIMES has a far larger bona-fide circulation than any local rival. The industrious, substantial, liberty-loving classes are its steady patrons. The greatest volume of business advertising, the finest display, the best classifications, the largest results to advertisers. Proofs undeniable.

Offices: Times Building, First and Broadway.
Branch, 631 South Spring Street.

Entered at the City Postoffice as mail matter of the second class.

Part II: Editorial and Business—City and Country

Editorial Pen Points

It is men who do the fighting in war; in peace it is done by women.

There were no troops in evidence except the troops of people. And it was just as well.

It is when a man collects instead of paying rent and interest that he is on the high road to wealth.

When Mr. Taft comes again Los Angeles will have lots of new things to show him, including a new Mayor.

Pittsburgh is said to be the most profane city in America. And it is likely to be more so if Detroit wins the series.

We have it on reliable authority that Gen. Bernardo Reyes will not accompany President Diaz to the El Paso meeting.

We wish some scientist would explain to us where Halley's comet expects to get to at the rate of 4,000,000 miles a day?

In a few years China will have ten trained soldiers to the one that Japan will have. Wonder what will happen then?

When the President returns to Washington he won't be able to say that he didn't get enough to eat on his trip, anyway.

The advantage of this season's style of women's hats is that a man can see on each side of them, even if he can't see over them.

The man who owned the crater of Popocatepetl, with all its sulphur, died last week. We hope he has gone to a different kind of place.

A Milwaukee woman, 99 years old, is a suffragette. It seems that the movement is not confined entirely to the giddy young things.

Most of Mr. Taft's stories next winter, back there in Washington, will begin something like this: "Now, when I was in California——"

Let us all prepare to pay a visit to our great sister republic, Argentina, when she celebrates the centenary of her independence next year.

The world has kept persistently at China to "wake up." The world may see the day when it will wish it had allowed the old dragon to sleep on.

A British sailor recently thrashed three New York policemen. We publish the item freely, just to show that we are not bigoted or prejudiced.

It seems to us that other nations need only stand aside and just let Great Britain and Germany go the pace. Bankruptcy is certain to bust them both.

With Hearst and the suffragettes both taking an active part in the New York City political campaign it ought to be funny enough to make a horse laugh.

Perhaps it is true that a man knows more about women when he is young than he knows when he is old. The more a man studies women the less he learns.

Mr. Taft has done himself so much good on his transcontinental trip that it is now believed he will defeat Bryan with greater ease in 1912 than he did in 1908.

The latest dredging at Wilmington brings the harbor three miles nearer Los Angeles. Pretty soon a ship canal will bring it right up close to the middle of town.

If Mr. Taft were on a Chautauqua tour and all these people paid to see and hear him, the White House cow would have an extra bale of hay when he gets home.

We are a great nation and the President's office is the greatest office on earth, but there is no man too big to shake hands across a boundary line with Gen. Porfirio Diaz.

An Indiana man played the piano thirty-six consecutive hours without stopping. That he is still alive merely proves that he lives in a spiritless and unarmed community.

John L. Sullivan quit drinking booze long ago, and now he has gone to raising chickens. We can't see that there is any other test to which he should be asked to submit.

If women think that by securing the privilege of voting they will get their rights, we are here to tell them that they are mistaken, unless they fare better than men have fared.

Lord Northcliffe declares that the Englishman is a born pessimist. It's the rotten climate. Englishmen in California are not pessimists. Many of them are sometimes almost cheerful.

The State of Pennsylvania has begged and begged England to give up the body of William Penn, but England won't do so. There's a miserly old "Mother Country" for you!

Charles M. Schwab is spending $6,000,000 to double the steel rail making capacity of his Bethlehem works, which fact may be regarded as another indication of returning prosperity.

In China, society is graded as follows: First the scholars, poets and writers, next the farmers, then the merchants and last the soldiers. Perhaps it is a good arrangement. Who knows?

King George of Greece is one of the wealthiest men in Europe. So, if he be compelled to abdicate he can go into business and become a copper king or a sausage king or something of that kind.

MR. CRANE, DIPLOMAT.

Crane, appointed Minister Plenipotentiary and Envoy Extraordinary to China, suddenly recalled when as far on his way to his post as San Francisco, appears to be a closed incident. He has been politely dismissed from the diplomatic service ere he had hardly entered it; and Secretary of State Knox is very explicit in his statement as to the reasons impelling his request for Mr. Crane's resignation. The minister-designate talked too much. Not only that, but he knew too many things that were not so. He was leaky; and then again he ran to bilge.

The need of having a person of thoroughly diplomatic temperament and skill at Peking at the present time is obvious. The relations between this country and the Orient are of the first importance for the present and for the future. These relations are extremely delicate—in some respects like a firearm set on a feather trigger which a breath of air might set off. In Japan we have a man distinguished for his diplomatic temperament and skill in the person of Mr. O'Brien. None other will suffice to send to Peking. If we send any minister there who does not know the gravity of every word he utters we may find ourselves involved at once in very grave difficulties. The orientals are particularly sensitive. Their amour propre is of a tenderness that it is difficult for us to understand. They will stand a great deal if they can only, to use their own phrase, "save their face," but if that face is exposed to a slap or the appearance of a slap they become exceedingly resentful and hard to manage.

Ever since the close of the war between Japan and China the affairs of the Orient have been handled by no western nation acting alone. It is well understood that there exists an entente between the great powers of Europe and ourselves as to what shall be done and what shall not be done in dealing with the grave and vexed questions likely to arise in the Orient in the years immediately before us, It is only by such a convention in the Occident that the Orient can be properly handled. Russia is half Asiatic, and Russians understand the Asiatics a great deal better than Germans, Englishmen or Americans. English diplomats have had much more to do with the orientals than we or the Germans have had. By proceeding with great caution, by coming together in unanimous decision on the part of the western powers as to what may be done and not done in China and Japan, the happiest results are sure to follow. It is particularly important that we should recognize these facts. In case of trouble between the Orient and the Occident the brunt of it would fall upon us. Unless we have the great powers of Europe with us, a situation might arise which would be awkward in the extreme.

The free and easy, breezy way that goes in Chicago in business, industrial and political affairs is not just the proper demeanor for a diplomat entrusted with the destinies not only of his own country but of the world. He should be a man of the most reserved gravity of character, close-mouthed as the sphynx and when he does speak weighing every word he utters. He must be entrusted with the profoundest secrets of statecraft between the nations of the world, but they are entrusted to his own breast and not to be made public. A trained, skillful diplomat would understand offhand that the announcement of the policies of our government, of its conventions with other governments, should be left to the head of the State Department or to the President, and not be scattered to the winds by subordinates on down to clerks who must be entrusted with the writing of cipher communications.

SOUVENIRITIS.

The visit of the President to Los Angeles brought on an epidemic of that strange disease that might be called souveniritis.

Hardly had the Presidential auto passed than people began tearing down the bunting from the street posts for "souvenirs." At the President's banquet at the Shrine Auditorium, the tables were decorated with tiny flags. They faded from sight like snow on a griddle.

Had it not been for the Secret Service men, souvenir hunters would have followed the Chief Executive round with scissors to snip his illustrious coat tails.

The "curiosity shelf" is an ancient and honorable institution with a rusty spike from the San Francisco fire and a pebble whereby we remember our trip to Catalina, and a sprig of ivy reputed to be from Longfellow's grave, and a piece of black rag said to be a piece of one of Modjeska's stage gowns.

Added thereto now, is a strip of torn red-white-and-blue rag or a faded flower, which, by the same subtle and mysterious influence whereby a dirty piece of rock calls up the picture of a European cathedral, will waft the owner back to the Taft banquet.

But after all, souvenir hunting is an amiable sort of mania, and the souvenir hunters do considerable arduous scavenger service. Let us tolerate them, eh?

FREEDOM OF THE PRESS.

The remarks of the presiding judge at the opening of the trial at which appeared the publishers of certain newspapers charged with criminal libel by the government of the United States clearly foreshadows the result that may be expected. It is exactly what has been looked for by intelligent and sensible citizens since these proceedings began. The purpose of certain United States authorities is to take these publishers of newspapers, one in the city of Indianapolis, the other in the city of New York, away from their homes, away from the jurisdiction of the courts of the State in which they live, and carry them to Washington, where all the power of the Federal government might be brought to bear to find a verdict of guilty. Those charged with criminal libel were successful in having the matter brought for preliminary hearing in the Federal courts in their own cities, the places where the accused live and where their newspapers are printed. This was the first debacle, and a serious one, met by the Federal government. The second is clearly indicated in the remarks of the preliminary judge.

The judge, looking at the matter broadly, takes cognizance of the fact that there was a difference of opinion on the part of the American people as to whether the Panama route or the Nicaragua route were the better for the building of the canal. Intimation had been made in divers quarters that some Americans had been guilty of misconduct, not of a crime, in the manipulation of the purchase of the rights of the French company in the Panama concession. We never took any stock in these allegations whatever, and do not now. But we do not all see things in the same way. Allowance must be made for human prejudice and bias. Allowance must be made for lack of perfect knowledge of the facts. The only question is whether one has sincere views about these matters on which opinions diverge.

Looking at it in this way, the judge presiding at this preliminary hearing has respect for a principle a good deal broader than is involved in the mere matter on its own merits. That is the freedom of the press. It is the opinion of this judge that there was a good deal of politics mixed up first and last in the Panama affair, a good deal of politics in the views that different persons took and in the attitude of various newspapers as well as of various high officials. The attempt of the United States government to bring those accused of criminal libel to bar seems not to have been devoid in some respects of political bias.

We are reviewing here the attitude of the court, and pointing out the probability of the utter failure of the government to make out a case against either of the newspaper publishers charged with this offense. It is a new line of procedure for the Federal government to undertake. There was a law, years ago, which would have made such proceedings possible and entirely regular in the courts. A Congressman was found guilty and condemned to pay a considerable fine under that old law. But the people were so indignant at the trammeling of expression of opinion on the part of the public that the law was repealed and the fine paid back to the heirs of the Congressman found guilty, with interest for all the time it had been held.

The people of the United States will never consent to tying the honest tongue or preventing it from indulging in fair criticism upon any citizen of the United States, private or official. When it comes to gagging the press the people of the United States will suffer the inconvenience of raw, inconsiderate and even prejudiced criticism of the individual and of the official before they will undertake to paralyze the hand of the editor and forbid him to indulge in his propensity for criticism. The reason is obvious. A free press is above all other things the palladium of free institutions. Unless publicity can be given to the acts of those in office, there is no safeguard against improper conduct involving the honesty of the officials, the ability of the officials, the patriotism and sincerity of the officials. Tongue-tie the press and you have made a great stride toward the possible usurpation of power and the establishing of a dictatorship instead of a Presidency, a Congress and an honest judiciary. Undoubtedly in many cases newspapers go too far, are too inconsiderate of the facts and of the gravity of the facts in criticising persons in public life; but unless the offense is very plain no court in America will ever condemn the offender, even to small amends. The just, patriotic, thoroughly American judge will always recognize that the dangers involved in muzzling the press are infinitely greater than any of the little inconveniences the official, from constable to President, may suffer from criticism.

SECRETARY BALLINGER THE CONSERVER.

The little scrap between the adherents of the head of the Interior Department and the head of the Forestry Bureau, a branch of the Agricultural Department, has created some misgiving in the minds of some as to the sincerity of Mr. Ballinger, the Secretary of the Interior, in the policy of conserving the undeveloped sources of wealth in the United States for the benefit of all the people. We have deprecated this clash of interests, pointing out that it was a tempest in a teapot—an improper thing for the chief of a bureau in one department to lock horns with the head of another department, and that probably it was all the work of indiscreet subordinates.

Mr. Ballinger is no new factor in political life. He has held several important offices heretofore, and his reputation to this moment is unblemished. We appealed to the country to leave the decision to President Taft, and there it went at last. He upheld absolutely the Secretary of the Interior, clearing his name of every vestige of suspicion that he had been guilty of any wrongdoing whatsoever. Still the ardent advocates of the Forestry Bureau would not be satisfied even with the decision of the President. Mr. Ballinger was still looked upon as an "undesirable" in office, as a man not likely to follow out properly the conservation of the natural wealth in the public domain. Now we have Secretary Ballinger coming forward on his own initiative and pointing out the necessity of a new line of conservation not thought of by the most ardent conservers of public rights heretofore.

In the Rocky Mountain States there are known to exist considerable deposits of nitrates. We have been cultivating the lands of America since soon after the times of Christopher Columbus, now 400 years past. In some parts of the country the soil has been exhausted of its productive qualities and fertilizing has to be resorted to. Even in the Far West we have cropped lands until all their best riches are exhausted. Cases have been known, like one we recall in Yamhill county, Oregon, in the rich valley of the Willamette, where from a forty-acre field the twentieth successful crop of wheat was harvested. The lands in that valley are of exceeding richness, but those in the valley of the Nile could scarcely stand cropping like this were it not for the annual fertilizing by the overflow of the river. Mr. Ballinger declares we must economize to the greatest possible extent in the use of these nitrates in the intermountain States. He wishes to prohibit their exportation and to encourage in every way their economical use in order that the blessings obtained through these deposits may be extended to remote generations.

A man who has held offices of importance, who has conducted himself with propriety in them all, serving the country honestly and effectively, should be condemned only upon the most indubitable evidence and criticised only under the gravest suspicions of wrongdoing.

THE LOTTERY.

CONVENTION OR "CONFERENCE"?

What a roar was raised in many quarters when the Republican party of Los Angeles was pleased to open caucuses in every precinct in the city and invite all members of the party to participate therein, selecting a convention of over 2000 members to consult, discuss and advise as to which candidates of the many offering themselves for the various offices would in their judgment prove most efficient and desirable to fill these offices. The whole proceeding was above board, with no concealment, no shamming, no hypocrisy about it. The places and hour of meeting were published broadcast and the invitation was wide open to all Republicans to meet together and take the steps indicated. It was charged by the "goo-goos" that there was a wicked design in this to frustrate the direct primary law. Indeed, some went so far as to express the opinion that the proceedings were in violation of said law. The movement was made by a political organization representing a political party, and the convention was a deliberative body to give expression to the wish of the party. The party is numerically great, distinguished in the main by more than average intelligence. It has at least as large a percentage of honest, patriotic, law-abiding citizens in it as any other party in the land.

On the other side comes a little assembly of a few people, an organization of the members' own, a political organization of the most compact type, a close corporation in which the great body of the people have no voice, no representation, not even a look-in. These assemble themselves together (the choice of no one but themselves, delegates for nobody, with authority from no body of citizens whatever) and they proceed to do the very thing the Republican organization did. The only difference between the two gatherings is the outspoken honesty of the one and the hypocrisy of the other. It squirms and twists and dodges, rushes in and out around corners of expression. Oh, no, it is not an organization. It is not a party. It has no intention of in any way interfering with the free progress of the direct primary law. The great Republican convention, numbering in actual meeting nearly 2000 good citizens of this community, was an untrammeled, unbiased, undirected assembly, meeting together for consultation, for deliberation and for advice to the members of the party. There were no strings on any of the delegates of that convention. There was no boss in the background nor the foreground, in evidence or in occultation, directing, controlling, suggesting and manipulating any of the members whatsoever. The little rump gathering, with no authority behind it, was called together by a few manipulators who dare not show their hands, tongue-tied, foot-bound, hand-fettered, strings tied to every one who assembled there, said strings pulled by the fine Italian hand of somebody back in the dark, and except for modes of procedure doing the very identical things the big convention did.

The Way of Life.

Into the home of Joy I went one day
To pluck the rose of pleasure for my own;
On an untrodden path I walked alone,
And through the doors alone I found my way.
But when I passed the portals, all around
Were pleasant faces, laughter, clasping hands;
Never alone in Joy's wide house he stands
Who has the entrance to her dwelling found.
Joy's richest gifts he may not know or gain,
Who shares with none her favor or her smile,
Who seeks her presence, though but for a while,
With kindred souls must own her gentle reign.
But when, long called, unwilling feet I turned
Unto the house of Sorrow, dark and bare,
Whose walls all windowless rose in the air,
Whose gloomy doors all happiness have spurned,
There dwelt the shadowy warder, Grief, alone;
My slow steps echoed on the empty air;
No hand outstretched met mine with tender care;
Alone he fares whom Sorrow calls her own.
Joy, pleasure, happiness, we may not store,
But scatter wide, and give with lavish hand;
But when before Grief's silent shrine we stand,
Alone we bow, though wide the open door.
—[Ninette M. Lowater, in New York Sun.

Stronger Union With China.

China's purpose to keep a corps of 400 young men in United States colleges and universities is doubtless inspired by what Chinese, educated in America, are now doing for the development of the empire. A number of Chinese have studied engineering in this country and they are noted for what they already have accomplished. Some of the best bridge work and railroad construction in China has been done under their direction, and the Chinese are proud of the fact.

In a few years China is bound to be the scene of the greatest railroad building in the world. Chinese, with American education, will be the leaders in that work. It will be natural for them to favor American methods and American material. In that respect they will be a great factor in giving effect to the Taft-Knox policy of insisting that the United States have equal commercial and business footing in China, not only in theory and trade treaties, but in actual practice.—[Philadelphia Press.

HOROSCOPE.

Wednesday, October 13, [illegible]
BY COZETTE.

Lean not on Chance. She frowns behind you.
Seek not to gain by cruelty or guile.

Saturn in opposition to the sun this day for the wealth of the great and for the rulers and superiors.

It plagues all who reap without sowing, without returning and hold eminence or [illegible] out deserts.

Speculation is under an evil sign. Even temporary advantage accrue, the end is likely to be adverse.

A dark destiny is marked for the [illegible] the malicious, the cruel, the treacherous and oppressive. Nevertheless, the signs [illegible] crime, swindling, falsehood and [illegible] Europe and America during the coming [illegible] will be well for the honest to beware [illegible] plausible schemes and tricky knaves.

The lunation will fall in signs that are [illegible] to many nations.

The day should be good under the signs for [illegible] ers, confectioners, caterers, provision dealers, butchers, grocers, and all who are engaged in their trades. It is a good day also for all who [illegible] ply flame or heat to foods.

Mercury attains a position that marks during forty-eight hours as excellent for [illegible] public announcements, circulars, [illegible] vassing and demonstrating.

The time is good also for writings, but the malignant influence tends to cause errors, and caution must be exercised to avoid these as well. beware against writing letters or signing documents in anger, malice or with [illegible] motives, as the act will recoil on the [illegible] does so.

Persons whose birthdate this is should [illegible] perate during the twelvemonth in specific [illegible] cial diversion. They must also avoid [illegible] and, if in employment, they must [illegible] office feuds.

Children are born under signs today [illegible] for amiability, fascinating characters and [illegible] fulness, but also incline to inconstancy and [illegible] gance.

UNCLE WALT, WARBLER.

BY UNCLE WALT MASON OF ESPERO, Where Grows the Sunflower.

Life's little day is fading fast; upon the [illegible] tain's brow the sinking sun is gleaming; [illegible] shadows lengthen now; the twilight hush is [illegible] apace, and soon the evening star will [illegible] those chambers dim where dreamless [illegible] And when the curfew bell is rung, that [illegible] to rest, and we have left all worldly [illegible] Azrael's behest, O may some truthful [illegible] and say of you or me: "Gee whiz! I'm sorry he's dead! He was a honey bee! What's [illegible] he did his best; he put on all his steam to [illegible] stunt he had to do he was a four-horse [illegible] thought that man was placed on earth to [illegible] fellow-guys; he never wore a frosty [illegible] balked at weeping eyes; the hard-luck [illegible] ways got a handout at his door, and [illegible] could help himself to all he had in store; [illegible] to make his humble home the gayest one [illegible] till Death, the king of bogies, came and [illegible] him in the lamp. I don't believe a [illegible] existed in the land, and Death was [illegible] base when this galoot was canned!"

[Copyright, 1909, by George Matthew Adams.

SCIENCE NOTES.

Improved Storage Battery.

The storage battery can only be [illegible] tinuous currents and therefore is [illegible] in connection with alternating current [illegible] tion. It is proposed this year to begin [illegible] the Baden main line railway between [illegible] and Sackingen on the single phase system. [illegible] equalizer or buffer battery will be [illegible] substation. Three-phase current will [illegible] from the power station and by a large [illegible] will drive a single-phase generator [illegible] overhead system, and will also be [illegible] continuous current machine. When the [illegible] single-phase current is low the [illegible] will expend part of its power in [illegible] tinuous current machine as a generator, [illegible] from this machine being employed to charge [illegible] age battery. When the demand for [illegible] current is above the normal the [illegible] machine will take current from the battery [illegible] as a motor driving the single-phase [illegible] this way the fluctuations of loads are [illegible] out, and, as experience with the Liverpool [illegible] port electrification has shown, a smaller [illegible] tion is sufficient. The distribution [illegible] Liverpool-Southport Railway is continuous [illegible] and therefore more suitable for an [illegible] tery, but from an engineering point of [illegible] least, the battery should work quite well [illegible] alternating current system.

A Practical Aerophone.

The Grindell-Matthews aerophone is a [illegible] ment by which it is claimed two people [illegible] to each other over a considerable distance [illegible] wires, without anything more than a box [illegible] the transmitting and receiving apparatus [illegible] made in pairs, each person having one of [illegible] and all that its possessor has to do is to [illegible] knob, which causes a bell to ring in the [illegible] in the next room or several miles away. [illegible] who has the second box, hearing the bell [illegible] that he is to be spoken to, and he lifts the [illegible] ceiver, to which has been attached a [illegible] small graphophone horn. He does not [illegible] ceiver to his ear; he goes on writing [illegible] tens to the message being spoken to him [illegible] sufficiently loud to be heard. He replies [illegible] strument similar to the ordinary [illegible] mitter.

Melted Wood.

It is now possible to melt wood by [illegible] a vacuum, the product being a hard [illegible] substance that apparently has an [illegible] before it. Messrs. Bizouard and [illegible] after a year's experimenting, solved the [illegible] fusing wood, and their work has been [illegible] others. A metal receiver, a sort of [illegible] double bottom through which superheated [illegible] passes, is filled with bits of wood; it is [illegible] lid similar to that used in autoclaves, and [illegible] with a tube and stopcock communicating [illegible] apparatus for exhausting the air. When [illegible] thus kept in vacuum is heated above 250 [illegible] the water and other volatile substances [illegible] off first, and are drawn off by means of [illegible] hausting apparatus, after which the heating [illegible] tinued for about three hours. There then [illegible] place a complex series of reactions and [illegible] analogous to those that accompany the [illegible] of wood in a closed vessel, and in this way [illegible] so-called pyrogeneous products are separated [illegible] in turn are drawn off, condensed and [illegible] that they may be utilized commercially. The [illegible] remain in the receptacle only the charcoal [illegible] of the wood and the mineral salts, which [illegible] gether, constitute a fusible mass. This is [illegible] cool slowly, out of contact with the air, and [illegible] placed in a second boiler, which, after the [illegible] been exhausted, is filled with nitrogen under a [illegible] sure of 1.5 to 2 atmospheres. The whole is [illegible] to 1500 deg. F. for two hours, and at the [illegible] this time the wood is melted into a homogeneous [illegible] hard mass, which may be easily cast [illegible] into all sorts of shapes, and by adding [illegible] to it during the melting process it may be [illegible] practically indestructible.

Cheese Holders in Sterling Silver
Montgomery Bros.
JEWELERS.
BROADWAY AT FOURTH STREET.
ESTABLISHED 1888.

For Investment
Units of Business Property
The Trustee Company
434 Broadway

FACTS F[illegible] AND FA[illegible] FOR WO[illegible]

BY MISS SYDNEY [illegible]

That is a clever idea set [illegible] leading mercantile firm wi[illegible] inutive dolls, dressed in co[illegible] plicating the materials [illegible] the windows, pose grace[illegible] the folds of the fabric wh[illegible] lustrate in their gowning.

These tiny ladies wear [illegible] fectly modeled to show th[illegible] the cloth when made up [illegible] dition to this, they also [illegible] furs and all the accessor[illegible] well-dressed woman. I [illegible] other day five of these little [illegible] the window and they are be[illegible] sible purchaser just how [illegible] rial will look when fashion[illegible] frock.

* * *

Character in Hats.

The choice and manner o[illegible] a hat, declares an exchange, [illegible] character of the woman. [illegible] who is at all observing can [illegible] the hat a woman wears wha[illegible] of person she is.

There is a little round h[illegible] with scarcely any attempt [illegible] ming except a flat, black be[illegible] is sure to be worn by a l[illegible] aplomber who is sweetened ra[illegible] soured by her single lot. Sh[illegible] who is absorbed in other peop[illegible] dren.

A simple little toque worn [illegible] well indicates the girl of gr[illegible] mon sense. Nothing especial[illegible] ling or original about her—jus[illegible] sort.

Then there is the girl who [illegible] hat with abrupt angles, who [illegible] has wings, or stiff convention[illegible] ming on her hats, who neve[illegible] flowers. This indicates a de[illegible] independent sort of person.

But there is a sort of soft, [illegible] feathery kind of creation w[illegible] some women. A man would [illegible] was distinctly feminine—wom[illegible] all she did. But she is mor[illegible] this—she is subtle, elusive [illegible] charming. She is, in short, t[illegible] of girl all men think they wo[illegible] to marry, and there's not eno[illegible] this sort to go round.

* * *

Women of the Old School.

I have in mind two sweet [illegible] elderly women whom I occas[illegible] me on the street cars. Their [illegible] resemblance announces the fa[illegible] fond dispute that they are sis[illegible] possibly twins—for one seems [illegible] fect replica of the other. Su[illegible] and winter, spring and fall, the[illegible] quaint old ladies always wear [illegible] bonnets perched on the top o[illegible] heads—made from a scrap of [illegible] velvet—without a feather or a [illegible] or a bow upon it—"just a thin [illegible] bonnet." In these days of ridi[illegible] and monstrous headgear, it is [illegible] tively refreshing to behold these [illegible] gentlewomen, clad in their neat [illegible] meet and wearing with an old [illegible] dignity their tiny bonnets. I al[illegible] waits for them when I happen o[illegible] street car line which passes their [illegible] express many comes and modes may [illegible] but it does not concern these t[illegible] they live in a realm above the [illegible] and fantasies of fashion.

* * *

Help for the Hostess.

The woman who does her own w[illegible] yet wishes her table daintily ar[illegible] must either detail one of the family [illegible] waitress or must depend upon a s[illegible] ing table close at hand. Any t[illegible] can be used for this purpose, but n[illegible] convenient is one on wheels that [illegible] be easily moved from kitchen to [illegible] ing-room. Equipped with everyth[illegible] needed for serving.

These tables can be bought in c[illegible] venient form, some with single tr[illegible] others with a shelf beneath, on wh[illegible] can be quietly placed the soiled dis[illegible] at the end of a course. They [illegible] light, easily handled and can [illegible] either square, oblong or triangular [illegible] shape. Plain linen doilies can be ma[illegible] to fit the top of each tray to make [illegible] more attractive when used during [illegible] meal. One can easily fit up such [illegible] table by simply having castors put [illegible] a stand or small table already [illegible] your possession.

I read the other day of such a clev[illegible] idea for converting the old-time ca[illegible] ters into lovely fern dishes, that [illegible] must pass it on. Many of us ha[illegible] stowed away in the back part of t[illegible] china closet one of these old-time t[illegible] tle favorites. Remove the cruets an[illegible] unscrew the tall handle of the caste[illegible] Then take off the plate part contai[illegible] ing the holes for the bottles, turn [illegible] upside down and screw it back int[illegible] place, removing the metal braces. [illegible] A shallow pan inside and you have [illegible] beautiful and graceful fern dish. I [illegible] you have, therefore, a high-stemme[illegible] caster in the corner of your closet [illegible] bring it out and restore it to its place [illegible] in the center of your table.

If your castor is so tarnished from [illegible] long disuse that the task of restoring [illegible] its lustre seems hopeless, just try the [illegible] housewife's friend—kerosene—applying [illegible] it with a soft brush or cloth and aft[illegible] erward rinsing the pieces in scalding [illegible] water. You will be surprised to see [illegible] what a shine and polish the silver [illegible] will take on under this treatment. The [illegible] pretty air ferns to be had for 15 cents [illegible] a piece make lovely plants for these [illegible] restored fern dishes.

* * *

A Gorgeous Autumn Luncheon.

For an autumn luncheon, yellow [illegible] chrysanthemums or golden glow make [illegible] gorgeous and appropriate table deco[illegible] rations. For such an occasion serve [illegible] a fruit salad of diced banana, apples [illegible] and pecan meats with mayonnaise. Re[illegible] move the bananas carefully from the [illegible] skins and use these as salad dishes, [illegible] keeping the salad inside the canoe-[illegible] shaped banana shell and placing it on [illegible] a large lettuce leaf. The effect is very [illegible] pretty and wonderfully harmonious [illegible] with the color scheme.

* * *

They Don't Wear Feathers.

I met the other day a bright young [illegible] English woman who is about to go out [illegible] to South Africa to spend some time [illegible] with her sister in Pretoria, where she [illegible] has resided for several years.

"There is one sort of hat decoration [illegible] which while very popular with Americans here and in other lands, is [illegible] entirely discarded by them in South [illegible] Africa," said the young woman, "and [illegible] that is the ostrich feathers. There they [illegible] are as common as calla lilies are in [illegible] Southern California, and none but the [illegible] native women think of wearing them in [illegible] their hats and bonnets—they are the [illegible] veriest sort of trimming."

[illegible] wonder the South African women [illegible] begin to see our millinery windows?

* * *

How to Put Up Peaches.

This is the season of the year when [illegible] putting up peaches. An expe[illegible] housewife says that peaches,

FACTS, FEATURES AND FANCIES FOR WOMEN

BY MISS SYDNEY FORD.

That is a clever idea set forth by a leading mercantile firm whereby dimpsome dollie, dressed in costumes duplicating the materials displayed in the windows, pose gracefully beside the folds of the fabric which they illustrate in their gowning.

These tiny ladies wear gowns perfectly modeled to show the effect of the cloth when made up and, in addition to this, they also wear hats, furs and all the accessories of the well-dressed woman. I noticed the other day five of these little models in the window and they are both attractive and effective in showing the possible purchaser just how the material will look when fashioned into a frock.

• •

Character in Hats.

The choice and manner of wearing a hat, declares an exchange, shows the character of the woman. A person who is at all observing can tell from the hat a woman wears what manner of person she is.

There is a little round black hat, with scarcely any attempt at trimming except a flat, black bow. This is sure to be worn by a little old fellow who is sweetened rather than soured by her single lot. She is one who is absorbed in other people's children.

A simple little toque worn with a veil indicates the girl of great common sense. Nothing especially startling or original about her—just a good girl.

Then there is the girl who chooses a hat with abrupt angles, who always has wings, or stiff conventional trimming on her hats, who never wears flowers. This indicates a determined, independent sort of person.

But there is a sort of soft, elusive, fluffy kind of creation worn by some women. A man would say she was distinctly feminine—womanly in all she did. But she is more than that—she is subtle, elusive, charming. She is, in short, the sort of girl all men think they would like to marry, and there's not enough of her set to go round.

• •

Memories of the Old School.

I have in mind two sweet-faced elderly women whom I occasionally see on the street cars. Their close attire announces the fact before tongue that they are sisters—probably twins—for one seems a perfect replica of the other. Summer and winter, spring and fall, these two quaint old ladies always wear tiny bonnets perched on the top of their head-dress from a scrap of silk or velvet—without a feather or a flower of any kind upon it—"just a tiny little bonnet." In these days of ridiculous and monstrous headgear, it is positively soothing to behold these two old ladies, clad in their neat raiment and wearing with an old-time dignity the tiny bonnets. I always smile when I happen on the pair on which passes their way. Styles may come and modes may go, but these two concern these two—they live in a realm above the fads and fashions of fashion.

• •

Help for the Hostess.

The woman who does her own work, yet wishes her table daintily served, must plan in detail one of the family as waitress or must depend upon a servant to be close at hand. Any table will be used for this purpose, but most convenient is one on wheels that can be easily moved from kitchen to dining-room, loaded with everything needed for serving.

These tables can be bought in conventional form, some with single tray, others with a shelf beneath, on which may be quietly placed the soiled dishes at the end of a course. They are quite easily handled and can be had square, oblong or triangular in shape. Fresh linen doilies can be made to fit the top of each tray to make it more attractive when used during a meal. One can easily fit up such a table by simply having castors put on a stand or small table already in your possession.

I read the other day of such a clever plan for converting the old-time pasture into lovely fern dishes, that I must pass it on. Many of us have stowed away in the back part of the closet one of these old-time tables. Remove the cruets and other fixtures. Remove the tall handle of the castor. Then take off the plate part containing the holes for the bottles, turn it down and screw it back into place, removing the metal braces. Fit another pan, inside and you have a dainty and graceful fern dish. If you have, therefore, a high-stemmed vase in the corner of your closet, get it out and restore it to its place in the center of your table.

If your castor is so tarnished from time that the task of restoring luster seems hopeless, just try the housewife's friend—kerosene—applying with a soft brush or cloth and after rinsing the pieces in scalding water. You will be surprised to see how easily and polish the silver will take on under this treatment. The same process turns to be had for 15 cents per dozen lovely plants for these tiny fern dishes.

• •

A Gorgeous Autumn Luncheon.

For an autumn luncheon, yellow chrysanthemums or golden glow make effective and appropriate table decorations. For such an occasion serve as a first salad of diced banana, apples and pecan meats with mayonnaise. Remove the bananas carefully from the skin and use these as salad dishes, filling the salad inside the canoe-shaped banana shell and placing it on a lettuce leaf. The effect is very pretty and wonderfully harmonious in the color scheme.

• •

Why Don't Wear Feathers.

"I saw the other day a bright young woman who is about to go out to South Africa to spend some time with her sister in Pretoria, where she has resided for several years.

"I asked her some sort of hat decoration is worn very popular with American women here and in other lands, is discarded by them in South Africa. She told the young woman, "and the ostrich feathers. There they are as common as calla lilies are in California, and none but the very rich think of wearing them in hats and bonnets—they are the badge of grimmine."

"Do the South African women patronize our millinery windows?

• •

Time to Put Up Peaches.

Now is the season of the year when the housewife is busy putting up preserves. An experienced housewife says that peaches, when put in glass jars and the water boiled around them, retain much more of the natural flavor than when canned in the usual way. Her rule is this: Dissolve half a pound of sugar in enough boiling water to cover the peaches in the jar, put on the lid and place in a boiler in which lukewarm water has been poured almost to the neck of the jar. After the water has come to a boil, cook for eight minutes. Remove the jar from the water, lift the lid for a second to let the steam escape and screw on the top, making sure that it is airtight. Stand upside down to see that there is no leak. Put away in a dark, cool closet.

The following recipe for spiced peaches is excellent. To seven pounds peeled and sliced fruit allow three and one-half pounds sugar, one pint vinegar, two tablespoonfuls cassia buds or a generous stick of cinnamon and a tablespoonful of whole cloves. Tie the spices in a thin bag. Cook the fruit with spices and sugar until thick like marmalade, then put up in small glasses and tie brandied paper over the top.

• •

Again, the Crawling Creatures.

We seem on the eve of another season of bugs and beetles and the maid who would faint away or shrink timorously at a spider on her sleeve, now wears all sorts of horrid, crawling creatures in her hat, her blouse and her belt, says an exchange. The imitations are so clever that the effect is so real as to be simply appalling. There are beetles set as hatpins, queer Egyptian scarabs mounted as belt buckles and various familiar crawlers, such as spiders, centipedes and even house flies set as brooches and veil pins.

• •

Colors and Combinations.

Black will be much used, not only in daytime but for evening toilets during the coming season.

Among the colors that will be much worn are the blues, pink, brown and a great deal of green.

Newest skirts show a combination of the popular princess panel and the new fashionable pleats.

Jet embroideries are used as a trimming on pale-colored satin as well as on all-black foundations.

Green feathers and wings will be seen on hats, but green shoes and gloves are not to be seen again.

Olive green is a new shade bidding for favor, and leaf green, a delicate grayish green, is a close second.

Braiding upon coats has lost none of its vogue, and all manner of original results are gained by its combination with silk cordings, rattail buttons and made ornaments.

Many of the newest cloth gowns are made with big square revers, but they are not stiff. They are merely shaped pieces of the material, allowed to fall away from the V-shaped neck.

Children's and infants' garments copy the Empire and moyen-age effects, and frequently the latter look much better upon small girls of 4 than upon large ones of 40.

Among the most beautiful new black gowns are these made of black chiffon and other materials that are thin, over fitted linings and trimmed with jets or with gold or silver embroideries.

Many of the most elaborate wraps are assuming draped tunic lines, and have taken on the knottings and fussiness at the bottom which distinguished tunic original models during the summer.

OPENING ITS SEASON.

Y.M.C.A. Proposes to Present Many Entertainments This Winter. "Ben Hur" Tomorrow.

The social season of the Y.M.C.A. will open tomorrow evening, when Miss Mildred Gillum, for several years connected with the Ithaca Conservatory of Music, will give "Ben Hur" as a reading. There are only two or three readers in the country at the present time who are attempting "Ben Hur," which is considered a heavy and effective piece of work.

Miss Mildred Gillum,

who will present "Ben Hur" as a reading at the Y.M.C.A. tomorrow evening.

The story as Miss Gillum gives it, carries the characters from the birth of Christ to the scene between Iris and Esther, in the latter's home, five years after the crucifixion. The association will present this as a free entertainment, and is preparing to put on others of similar character during the winter season.

SHOT AT MOJAVE.

MOJAVE, Oct. 12.—Modesto Esquibel was mysteriously shot and probably fatally wounded this morning immediately after leaving a saloon, where he had been drinking with John McDonald. McDonald endeavored to borrow money from Esquibel, but was refused. McDonald is under arrest, charged with the shooting.

REDUSO CORSETS support the fleshy figure just where support is most required. Without compressing or squeezing; without straps or attachments, the REDUSO achieves the remarkable **reduction of one to five inches** over hips and abdomen, presenting the wearer in graceful, slender, fashionable lines.

REDUSO, Style 770 (*As pictured.*)—*For tall, large figures.* Medium high bust, incurving waist and long over hips and abdomen. Made of service giving white batiste or coutil. Lace and ribbon trimming. Three pairs hose supporters. Sizes 19 to 36. **Price, $3.00**

REDUSO, Style 772—Same as Style 770, except slightly lower in the bust.

REDUSO, Style 774—Similar to style 770 in cut. For tall, large figures. Made of a superb quality satin finished Diamond Cloth, daintily trimmed with ribbon and lace. Three pairs hose supporters. Sizes 19 to 36. **Price, $5.00.**

W. B. NUFORM CORSETS, with the new "sloping bust" and "incurved waistline," give a delicate beauty of outline to every figure.

NUFORM, Style 478 (*As pictured.*)—Medium low bust, unboned apron extention over abdomen, hips and back. Of double coutil, lace trimmed, supporters attached. Sizes 18 to 30. **Price, $1.00**

NUFORM, Style 485—For average figures. Sloping low bust, long over hips, back and abdomen. Of excellent quality coutil, trimmed with pretty embroidered edging. Hose supporters attached. Sizes 18 to 30. **Price, $1.50**

Numerous additional NUFORM models from $1.00 to $5.00 per pair.

All dealers sell W. B. REDUSO and W. B. NUFORM Corsets.
ROBINSON BROS., Wholesale Agents, 3d and Mission Sts., San Francisco. WEINGARTEN BROS., Makers, New York.

MUSIC AND STAGE.

(Continued From Fifth Page.)

notice last night to take the "leads" in a new musical comedy company in San Francisco, put out by Nat Magner, business manager for Kolb and Dill.

Mr. Webb gave his concluding performance last night and took the late train for the North. The Grand melodrama organization will conclude Saturday night, hence no attempt will be made to secure a new leading man for the few days remaining.

Mr. Webb is an industrious and painstaking young actor, and his many friends here wish him success in his new venture.

Seats will be on sale at the Mason box office tomorrow morning for Tom Wise's comedy of contemporary political life, "The Gentleman From Mississippi." James Lackaye is playing the Tom Wise part, Senator Langdon. The engagement is for all next week.

James Forbes's "The Traveling Salesman," a striking success of New York's last season, will be presented at the Mason Operahouse within a short time by a company under the Henry B. Harris direction.

Lewis Stone tells a funny story about an experience of Monday night in the revival of "Old Heidelberg."

One scene in the play calls for his distribution of a bag of coins. On going on the stage he missed this, and, as the distribution was several minutes away, he whispered to a super who was moving about aimlessly, "Slide off and get me that bag of prop coin—quick!"

The super slid. He was gone so long that the actor had a prima donna's case of nerves, but just as the crucial situation began the breathless extra man appeared again in the crowd, and, as soon as possible, passed—a bag of popcorn!

He had rushed into the street with his make-up on—and "prop coin" does sound to the uninitiated something like "popcorn."

Miss Blanche Ruby and Roland Paul, assisted by Harriet Johnson, pianist, will be heard in an operatic concert on Friday evening, at the Ebell Club. A general programme of familiar selections from the master works of music drama will be given.

With Ferris Hartman when he opens at the Grand Operahouse next Sunday matinee will be J. A. Raynes, musical director, who was last seen here with Kolb and Dill. Mr. Roynes has a splendid reputation as a leader, having been with Henry W. Savage in some of his most pretentious productions.

PERSONAL.

Henri L. Crevecoeur, member of an old and prominent family of St. Louis, is at the Alexandria. Mr. Crevecoeur is accompanied by his wife and family, and will leave today for an extended trip in Mexico. He is a retired commission merchant.

Frank I. Jones, a wealthy mining man of Tucson, is at the Van Nuys. He is on a tour of the Western States and will sail for Japan and China on a pleasure trip, within a few days.

Mr. and Mrs. Harry C. Trenton of New York, are guests at the Lankershim. Mr. Trenton is general manager of a shipping concern in the East. He is en route to British Columbia for an extended pleasure trip.

Ralph Manning, president of the Manning Realty Company of Chicago, is at the Alexandria en route to Hawaii, where he will spend several weeks sight-seeing. He will return by way of Seattle.

Gerald A. Wilson, mining man and ranch owner of Helena, Mont., is at the Lankershim. He will leave for the City of Mexico today, to visit relatives there.

John R. Parker of Chihuahua, mine owner and promoter, registered at the Alexandria yesterday. He is on the way to Portland on business.

Dr. Carter C. Simms of Detroit, is at the Hayward. He is accompanied by his wife and they expect to spend several weeks on a sight-seeing trip through California.

Jackson C. Dalron, a wealthy oil man of Bakersfield, is registered at the Hollenbeck.

Judge C. M. Walters of Seattle, is a guest at the Angelus. Judge Walters is en route to El Paso to visit relatives.

Henry L. Thalman of San Antonio, is at the Van Nuys for a brief stay. Mr. Thalman is a retired merchant.

William H. McCurdy and family of Wheelersburg, O., are guests at the home of Elmore Chapman, No. 233 West Forty-seventh Place.

SANITY IS IN DOUBT.

George Hicken, who resides at Temple street and Union avenue, was arrested yesterday, after he had struck several boys with a cane and had threatened them with a revolver. He is detained in the Receiving Hospital on the suspicion that he is insane.

When Hicken heard the boys yelling he thought they were poking fun at him. They armed themselves with rocks, after he had begun swinging his cane. When he produced a revolver a policeman was called.

Fall Overcoats

You'll get more all-round satisfaction and comfort from a light-weight Fall Overcoat, for early morning and evening wear, than from any other garment, especially if it's a Nicoll Overcoat.

That's because we put all our knowledge into buying the right sort of fabrics, and all our skill into making them up properly.

REASONABLY PRICED, $25 TO $40

Trousers $6 to $12. Suits $25 to $50

Nicoll THE TAILOR
WILLIAM JERREMS' SONS
350 SO. SPRING ST.

Talks ON Teeth

By Rex Dental Co. Inc.

It Will Interest You

We can only outline the story of the Alveolar Method in these short talks.

The whole story is told in detail in our handsomely illustrated book of 40 pages, entitled The Alveolar Method.

It is an exhaustive treatise on the very important subject of the teeth and is a book that every man and woman should read and study, whether or not they are wearing a partial plate or ordinary bridgework.

The chapter on Pyorrhea is worth a great deal to those who are suffering with this disease, and have despaired of ever being cured, for we DO cure Pyorrhea unless it has run so long that a cure is impossible.

In any event, no one should give up until we have had a chance to pass on the case, for many cases that the average dentist would pronounce hopeless are curable through our methods.

Another chapter in this interesting book is the one headed "The Gentle Art of Painlessness," which is mighty comforting to those who have been afraid of the dentist and were suffering as a consequence.

WE HAVE BANISHED ALL PAIN FROM THE DENTIST CHAIR.

You may come here and take a seat in the chair and prepare for a comfortable visit.

We want to get this book into your hands as quickly as possible. A postal card will bring a copy the same day the card is received, or as soon as the mail can reach you.

We do the largest dental business in the world, and this patronage has come to us through satisfactory service.

No charge or obligation for examination.

Rex Dental Co.
DENTISTS
Room 203 Severance Bldg.
CORNER SIXTH AND MAIN STREETS
Los Angeles, Cal.
OFFICE HOURS—8:30 TO 5:30.
SUNDAYS—10 TO 12.
BRANCH OFFICES:
San Francisco, Pacific Bldg. Oakland, Bacon Bldg. Sacramento, 415 K St.

OWN A VICTOR, Nothing Down $1 a Week
FITZGERALD MUSIC CO.
528 BROADWAY

Exclusive Fabrics
See the new line of Fall and Winter Materials. Suits and Overcoats to Order—$25 to $50.
Eisner & Co., Tailors
Angelus Hotel Bldg.

Cup-O-Tea
—and a dainty sandwich—at the fountain.
—A new feature women will appreciate—So refreshing and different.

Bullock's
Broadway at Seventh

Perrin
—The name of good gloves—the ones for you.
—You'll never know real glove comfort and satisfaction until you wear Perrin's. At Bullock's in Los Angeles.

Nothing to Compare With Them---$35.00?---It Can't Be

—Yes it is—
—And every one of them new suits—is worthy the utmost incredulity.

—$35.00 hasn't been given equal purchasing power before this year—Beautiful long coat suits of wide wale Diagonal in dark blue, and black, gray, mole and green; of serge in blue, black and Catawba—

—From long, rolling lapel to the tip of the bottommost hem—values that are values—and that will appeal to the keen student of Fashion—$35.00. 2nd floor.

"If I Could Only Get a Hat at $10!" You Can

—Wednesday, we designate as $10.00 day in the Millinery Department. Bullock designers have been busy as busy can be planning to make the surprise as big as they could.

—And they have made the surprise big.
—Beautiful shapes of silk and velvet have been made bewilderingly becoming with trimming and color—put on in art ways of exceptional individuality.
—Over fifty hats out today—all at $10.00. The surprise of the year.

Pure Linen Waists

—Note the picture.
—Not a cheap linen,
—nor cheap tailoring,
—but a very good waist at a very low price.

—Several dozen of them head a great Dollar group today—on the 2nd floor.
—Black and checked sateen waists—$1.00.
Striped lawn waists—$1.00.
Batiste and linen waists—$1.00.
—Second Floor.

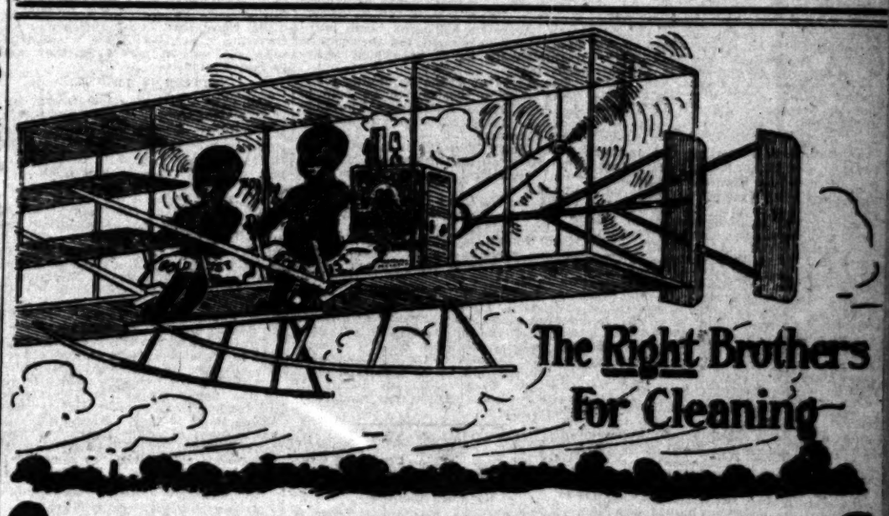

Cleaning this and scrubbing that, by the old-fashioned muscle method, steals at least one-tenth of your life. Why not let the Gold Dust Twins relieve you of all the "effort end" of your work?

Gold Dust and water will clean anything cleanable—will perform cleansing miracles. A strong solution will cut the thickest grease from floors, stoves, pots, pans, sinks, etc. With a mild solution, you can take all the hard work out of washday. Most people use too much Gold Dust, so we advise following directions given on each package, in order to prevent waste. Gold Dust is the most economical cleanser in the world, and will do more work and better work in less time than any other cleansing product. Try it for your own satisfaction and home-comfort!

Do not use Soap, Naphtha, Borax, Soda, Ammonia or Kerosene with Gold Dust. Gold Dust has all desirable cleansing qualities in a perfectly harmless and lasting form. The Gold Dust Twins need no outside help.

Made by THE N. K. FAIRBANK COMPANY, CHICAGO
Makers of Fairy Soap (the oval cake)

"Let the Gold Dust Twins do your work"

THOSE SUDDEN STABS IN THE BACK

Are Twinges That Tell You of Hidden, Dangerous Kidney Troubles

When the kidneys are sick, sharp, darting pains strike you in the back, loins or sides—pains that almost take your breath away, and often make you cry out in agony.

It is almost impossible to mistake these kidney pains, for they seem to center about the small of the back where the kidneys are located.

And still there are many persons who think backache is merely a muscular trouble—something that is expected to pass away with a little rest, aided by a plaster, or by rubbing with liniment.

There is no plaster nor liniment that will reach the inside cause—sick kidneys. What is needed is a kidney medicine—a kidney stimulant, to start the kidneys working as they should—a healing, soothing tonic, to relieve and cure congestion and inflammation in the kidneys.

Sick kidneys can not get well alone. They need quick help. And if it is not given, the useful work of the kidneys stops. The filtering of the blood is suspended. Poisons circulate freely with the blood—attack muscles, brain, nerves and vital organs. The kidneys swell and throb, and that is what makes those sudden stabs of pain in the back. You won't be rid of the trouble until the kidneys are cured.

There is no other remedy for sick kidneys quite equal to Doan's Kidney Pills. This simple vegetable formula has been in use for 75 years and has never been excelled because it is a remedy for the kidneys only—does not act on the bowels nor on any other organs. It soothes while it stimulates, relieves all congestion and irritation, cures backache, regulates the urine and restores a perfect filtering of the blood.

Los Angeles Proof.

Hiram J. Gardner, 1616 Alpine street, Los Angeles, cal., says: "The statement I gave for publication several years ago regarding my experience with Doan's Kidney Pills, still holds good. My opinion of this remedy has not changed in the least. For nearly twenty years I suffered from kidney trouble and had such severe pains in the small of my back that it was almost impossible for me to straighten. I was also caused much annoyance by a difficulty with the kidney secretions. I tried a number of remedies advertised as sure cures for kidney complaint, but did not find relief until I began using Doan's Kidney Pills. They restored me to good health and I have been free from the trouble since."

DOAN'S KIDNEY PILLS
Sold by all dealers. Price 50 cents. FOSTER-MILBURN CO., Buffalo, N.Y., Proprietors.

Los Angeles County—Correspondence from Its Cities and Towns.

NEWS REPORTS FROM CORRESPONDENTS OF THE TIMES.

PASADENA.

IN TIME FOR LIGHT FIGHT.

Edison's New Manager Finds Problem to Solve.

New Ordinance Will Again Be Discussed.

Board of Education Demands New High School.

Office of The Times, No. 38 S. Raymond Ave.

PASADENA, Oct. 12.—William A. Brackenridge, who has just been elected vice-president and general manager of the Edison Electric Company of Los Angeles, arrived in Pasadena yesterday evening, accompanied by his wife and three children. He will make his home here. For the present the family is stopping at the Vista Del Arroyo Hotel, but will occupy the Horace Dobbins's residence on South Orange street after November 1.

Mr. Brackenridge is consulting engineer for the Niagara Falls Power Company at Niagara Falls, N. Y.; also member of the Advisory Board of Consulting Engineers for the improvement of canals of New York State.

He was employed by the Edison company last spring at the time the big Kern River plant broke as consulting engineer in charge of reconstructing the plant, and his services were so satisfactory that on October 1 he was elected vice-president and general manager.

It is thought he will take a hand in the fight now before the City Council of Pasadena over the proposed ordinance to compel all lighting and power companies to regulate charges on the basis of so much per kilowatt instead of the flat rate system now in vogue.

The proposed ordinance will come up for second reading at the Council meeting this morning and a lively fight is expected.

WATER QUESTION.

At the Council meeting the matter of getting options for purchase from the three water companies will come up again. The Council has requested the companies to give the city an option on their systems based on the price two years ago plus the actual improvements and betterments made since that time. It is understood that two of the companies have practically agreed to this and the Council expects to hear from the other company this week. If all three agree to the terms offered an election will be called for the people to vote for bonds.

It is thought that the total purchase price for the three companies will be about $300,000.

FOR NEW HIGH SCHOOL.

At the regular meeting of the School Board resolutions were passed requesting a new high school building which will accommodate at least 1500 pupils. The crowded condition of the present building renders it imperative that a new building be provided. This year's enrollment is over 800, while there is comfortable accommodation for only 400. In order to take care of the extra number the school hours and classes have to be worked in double shifts, the first starting in at 8:15 o'clock in the morning.

KYLE DIES IN SPOKANE.

Chief of Police Wood received a telegram from Spokane, Wash., last night, stating that O. W. Kyle, formerly of Pasadena and Los Angeles, died in that city yesterday. Kyle's divorced wife and brother live here. He was well known in musical and theatrical circles, having been one of the organizers and prominent members of the first Bostonians. He and his wife taught music in Pasadena for several years.

Dr. and Mrs. Oscar Oldberg of Evanston, Ill., arrived yesterday and have taken rooms for the winter. Dr. Oldberg is dean of the Northwestern College of Pharmacy, also ex-president of the American Pharmaceutical Association. He was president of that organization 1908-1909, and was succeeded at the meeting in Los Angeles this fall by Dr. H. H. Rusby of New York. Dr. Oldberg is a prominent figure in pharmaceutical circles. He has been in bad health for a long time and has come to Southern California to regain his health.

Walter Richard Gibbings and Miss Harriet Peterson were married last night at the home of the bride's parents, No. 890 North Garfield avenue. About forty relatives and guests were present. A wedding supper was served after which the bride and groom left for a short journey.

SEMI-ANNUAL MEETING.

The Southern California branch of the Alumnae Association of the Western College of Oxford, O., held its semi-annual meeting at the Peabody Rest-Home, No. 212 South Euclid avenue, last Saturday. Eighteen members were present: Mrs. M. B. Hayes, Mrs. J. A. B. Scherer, Miss Mildred Peabody and Miss Pickering of Pasadena; Mrs. Quick, Miss Quick, Mrs. A. H. Upton, Mrs. Edgar W. Trisler, Mrs. Orville C. Montgomery, Miss Florence W. Crossley, Miss Mary H. Crossley, Miss M. Foster, Miss L. Foster and Miss Hattie Wishard of Los Angeles; Mrs. J. O. B. Montgomery of Long Beach; Miss Mary Crawford, Redlands; Miss Mary Wade, Monrovia; Miss Emma K. Vawter, Santa Monica. The guests were Mrs. Brewster, Mrs. Samuel T. Lockwood and Miss Warner all of Pasadena.

The morning was spent in happy reminiscence of school life and in making the acquaintance of new members. After luncheon, a business session was held in which abundant enthusiasm was shown for alma mater as well as for the welfare of the Peabody Rest-Home.

RANCHER IS BEATEN.

John Kuehl, a German rancher, living on Sierra Madre street, just outside of the city limits, was found in the road in front of his house, severely beaten about 11 o'clock last night. Kuehl's wife stated that he had been attacked by Ray Ayers, Frank McDonald and Frank Moore. The police department was notified and the three men were brought into the station. They denied having anything to do with the case and not having any warrants the police turned them loose. Kuehl was examined by Dr. McCoy. Mrs. Kuehl stated that she will swear out warrants for the arrest of the three men this morning.

FUNERAL MEN ENTERTAINED.

E. L. Goodale of Kalamazoo, Mich., the new president of the National Funeral Directors' Association, George L. Thomas, of Milwaukee, Wis., past president of the association, together with several members of the national association delegates to the national convention at Portland, who have been spending several days in Pasadena and Los Angeles, left yesterday morning for the Grand Cañon. In the course of their stay in Pasadena, they were entertained by the local funeral directors with drives and a luncheon at the Maryland.

Among the many holiday luncheons given yesterday was one by Mrs. Colin Stewart at the Hotel Maryland, to twelve well-known society women of Pasadena. The luncheon was given in the small dining-room just off the large one, in which President Taft was entertained and the ladies had an opportunity of seeing the Presidential luncheon.

Judge and Mrs. Pryor and Mr. and Mrs. Percy Pryor, the latter better known as Florence Oakley, left for Oakland yesterday morning in the Pryor touring car. They were accompanied by Mr. and Mrs. F. F. Runyon.

Henry J. Kramer will form an adult beginners' class Friday evening, October 22, at 7:30, Elks' Hall.

Hotel Marengo, Pasadena. Rates, European, $5 up; American, $12 up per wk.

Artists' materials at Wadsworth's.

Mira-Monte Hotel. Centrally located, Pasadena.

Phelps for wall paper and paints.

Hotel Vista del Arroyo. New annex, Bungalows. Unexceptionable environment. Pasadena.

PREACHER LIKES CHICKENS.

Alhambra Divine to Entertain Poultry Club—Stenographer to Enter Typewriting Contest in East.

ALHAMBRA, Oct. 12.—The Rhode Island Red Poultry Club of Southern California will meet in Alhambra next Tuesday, as guests of Rev. S. T. Montgomery, who is an enthusiastic member. J. H. Harrison of Pasadena is president, and Judge Gunston is secretary. The subject to be considered, "The Novice in Breeding. How to Begin," will be presented by R. B. Hayes of Los Angeles.

Miss Myrtle Yoeman, who was stenographer in the office of Judge Northrup for some time, is now at Atlanta, where she will soon begin practicing for the contest for the world's championship as a typewriter operator.

The Board of Trade is making plans for a rousing meeting to be held in the High School auditorium Thursday evening. An excellent programme has been arranged.

Miss Pearl Prince will leave Friday for a trip, during which she will visit San Francisco, Santa Cruz and Fresno.

Maj. E. W. Jones has returned from an extended European trip. His travels included all the European countries, England and Wales. Before returning home he visited famous battlefields of the Civil War, and the Seattle fair.

A reception will be held at the home of Mrs. J. E. Wolford, No. 122 South Second street, on Thursday evening, in honor of the new pastor, Rev. Britton Ross of the First Baptist Church.

S. W. Champion, G. A. Wallace, H. E. Goudge and C. A. Bishop made a trip last week to Tulare county, to look over some new orange lands near Porterville.

LIVED MANY YEARS.

Aged Pioneer Dies at Pomona After Being an Invalid for About Eighteen Months.

POMONA, Oct. 12.—Mrs. Rebecca A. Hendrix, mother of Mrs. Belle M. Teague, died at the home of her daughter, on North Park avenue Sunday night, at the age of 89 years, after having been an invalid for eighteen months. Mrs. Hendrix crossed the plains from Ohio with her husband in 1865, and settled at Santa Rosa, where she lived until the death of her husband ten years ago. Besides Mrs. Teague, the deceased leaves a daughter, Mrs. I. M. Harvey, of Cottage Grove, Or.; a son, E. W. Hendrix of The Dalles, Or., and a brother, B. W. Cook of Alotha, Kan. The remains will be taken to Santa Rosa for interment.

Ray M. Davis has exchanged two lots in Alvarado Court and a nine-room house at Pearl street and Park avenue, with W. P. Walker, for a young ten-acre orange grove, Mr. Davis pays a cash difference. The deal was made through Williams & Caves.

Fourteen motorcycle enthusiasts of this city are making plans for the organization of the Pomona Motorcycle Club. A meeting will be held this evening to elect officers, and to adopt a constitution and bylaws.

Frank O'Nago, the Japanese who stole a violin, valued at $1000, from the carriage of Lynn Baldwin Saturday night, and who was caught by Constable F. O. Slanker, has been sentenced by Justice B[illegible] to six months in jail.

The banks and public library were closed today in observance of Columbus Day. The postoffice observed holiday hours and the schools closed a part of the day.

Work has been commenced upon a 12-foot cement sidewalk from the Pomona Tavern to Garey avenue.

ENTER INTO CONTRACT.

Ocean Park Trustees Arrange for Care of Municipal Plants—Band to Be Supported.

OCEAN PARK, Oct. 12.—The City Trustees have entered into a three-year contract with H. W. Eichbaum to care for the asceptic sewer plant, garbage incinerator and municipal electrical apparatus. The consideration is $550 per month, and Eichbaum is to furnish all materials.

The sum of $175 per month is to be contributed by the city toward the support of a municipal band. Payments are to be made through the Venice Chamber of Commerce and the coin will find its way to the Italian band, whose daily concerts are given on the ocean front plaza near the foot of Windward avenue.

Edwin A. Phillips, aged 78 years, who came to the beach two days ago from San Bernardino, died this morning at his temporary home, No. 719 Ocean Front. The body will be taken to Evergreen Cemetery, Los Angeles, for interment.

BURBANK.

BURBANK, Oct. 12.—Miss Helen Shields and Grover Harris were quietly married the first of the week, at the home of the bride's parents, Mr. and Mrs. D. O. Shields of Second street. Mr. and Mrs. Harris will make their home at Etiwanda.

Mr. and Mrs. Charles Pomeroy announce the engagement of their daughter, Ruth, to Fred Due of Kern City.

Rev. and Mrs. F. Pomeroy have moved into their new bungalow on Angeline avenue.

The Methodist Sunday-school elected these officers for the year: Superintendent, W. E. Kirkpatrick; assistant superintendent, John Luttge; treasurer, Irma Burton; secretary, Adelle Butterfield; organist, John Hoist; chorister, Edna Burton; librarian, Faith Sence; assistants, Will Hoist and Cecil Burton.

"JOE" AND PEARL.

RUNAWAYS ARE SOON CAUGHT.

VENTURA ELOPERS CAPTURED AT REDONDO BEACH.

Schoolgirl, Aged Fifteen Years, Goes Off Trustfully With Grandfather's Hired Man, More Than Twice Her Age, Who, With Winchester Rifle, Resists Arrest—Stories Conflict.

REDONDO BEACH, Oct. 12.—Joseph Hatfield, 35 years old, and Pearl Wood, aged 15 years, were arrested this morning by Marshal Stanchfield and Deputy Marshal Guthrie, on an order by Sheriff McMartin of Ventura county. The latter arrived tonight, and said the man will be charged with rape.

Hatfield, who was with the girl at the New York rooming-house, on Beach Row, resisted the officers with a Winchester rifle. The stories of the man and the girl conflict. The man at first said they were married. They registered at the rooming-house as "Mr. and Mrs. J. Young," and procured steamship tickets for San Francisco under the same names.

The girl, being too young to be placed in jail, is staying with the marshal's wife, until the arrival of Sheriff McMartin. She says they left her home at Sespe, yesterday morning with the consent of her grandmother, Mrs. W. E. Wood, to be married.

"I love him and he loves me," she said, "and so my grandmother and my brother gave their consent for our marriage. Grandfather would not consent. We are going to San Francisco to be married.

The couple have steamship tickets to sail next Tuesday for the North. The girl, who appears very childish, says she had been going to school and that Hatfield worked for her grandfather on a ranch. She seemed to think there was nothing irregular in traveling about with "Joe," who, she says she will marry when they get to San Francisco.

CITIZENS REBEL.

The City Trustees last night instructed the City Attorney to notify ten citizens, who have not paid the full amount for sewer connections of their delinquency, and if they fail to pay, to bring suits against them.

Most of the people are members of the Citizens' Protective League, which fought the city on the enforcement of the sewer ordinance last spring. It compels property owners to connect with the city sewer system and to pay the city $25. The citizens named are J. H. Cavanah, Mrs. J. V. Ransom, Mrs. M. York, C. C. Mangold, G. Wichelo, Mrs. Hannah V. Smith, Mrs. S. M. Jensen, P. S. Venable, Mrs. M. F. Swink and W. M. Ingram.

The report of the Clerk called attention to the difference of $444.20 between the balance, as shown by his report, and that of the treasurer, which is due to the non-payment of warrants by the treasurer, the greater part of which he declines to pay. Treasurer Cate has refused to pay a number of warrants ordered by the Council, which he considers illegal.

WELCOME PASTOR.

The members of the First Methodist Episcopal Church tendered the new pastor, Rev. H. C. Mullen, and wife, a reception last evening at the church. Addresses were made by Prof. A. M. Brooks, for the church; Mrs. Leonard Arnold, for the Epworth League; Mrs. J. S. Forbes, for the Ladies' Aid Society; J. F. Lerch, for the Sunday-school; and Rev. W. P. Hardy, representing the Congregational church. Rev. Mr. Mullen made an appropriate response.

GRIM REAPER CALLS TWICE.

Death Claims Two Residents of Santa Monica—Library Plans—Two Ordinances Discussed.

SANTA MONICA, Oct. 12.—Horace Greeley Dunston, for twenty years a resident of California, died this morning at his home, No. 324 Eighth street. He had been ill but a couple of weeks, his ailment being stomach trouble. His death was unexpected. Deceased, who was a horseshoer, was a mechanical genius and, during an active life, secured patents covering a number of mechanical devices and utilities. He was 50 years of age and leaves a widow.

William A. Bradshaw, a native of Kentucky, and a resident of California ten months, died last night at the home of his sister, Mrs. H. C. Maier, on North Third street. He was 42 years of age and had spent the last three months in Santa Monica. He retired from business a few years ago. Tuberculosis was his ailment.

R. L. Snydam of Glendora, who was appointed to serve as a mail carrier under the free delivery system to be inaugurated here Friday, has tendered his resignation. The place has been filled by the appointment of Edward Higgs, who was promoted from a substitute.

TO IMPRESS CARNEGIE.

A portfolio of Santa Monica views is being prepared to be sent to Andrew Carnegie. This will accompany a request for a second contribution from him for the free public library. The City Council has for the current year made a levy of 9 cents on each $100 of assessable property. This is an increase of 2 cents over last year and it is thought the showing will be such as to encourage the founder of free libraries to loosen the purse strings. Santa Monica needs more room at the library, as the city is growing. Unfortunately, in the construction of the building, no provision was made for expansion and, as a result, the library is now cramped for room.

Miss Parke Read, chief clerk in the Kansas State Bureau of Labor, with headquarters at Topeka, is spending a week in Santa Monica, while on a tour of the West.

NO DEFINITE RESULT.

Last night the City Council took another turn at both the salary reduction and vacation tax ordinances, without accomplishing any definite results. Both measures, for the third time, have been resubmitted to the committee of the whole for private consideration Thursday afternoon. As at present drafted, the Mayor's salary will be reduced from $1500 to $1200 per year, and there will be similar reductions all along the line. The occupation tax measure proposes the charging of an annual fee against all lines of business. Such a tax was in vogue until a few months ago, when it was abolished upon the petition of almost every business institution affected by it.

The new municipal pier may soon begin to return a revenue. Bids were recently solicited for offers for certain privileges. Among the bidders was Albert Green, who offered to pay $500 per year for ten years for the fish and bait-house concession. The Council will meet Thursday afternoon for the purpose of considering this bid.

The suggestion of a $25,000 bond issue for the purpose of purchasing an automobile fire engine and auto hose truck will be discussed by the City Council Thursday afternoon. The argument in favor of the investment is that it would prove a paying one, as with such an equipment the fire insurance companies would reduce the local rates on fire risks at least 20 per cent.

LONG BEACH.

TWICE ACTS AS A LIFE-SAVER.

ALAMITOS BAY BOATMAN AGAIN PROVES HIS WORTH.

Rescues Venturesome Boy from Drowning—Stolen Silver Belonging to Hotel Found by City Workmen on the Bluff—Cool Burglars Light Up House and Ransack It.

LONG BEACH, Oct. 12.—Dan Moretti, the Alamitos Bay boatman who yesterday pulled an exhausted bather out of the water, again acted as a life-saver today. He rescued from drowning Lawrence Tilton, aged 5 years, son of George H. Tilton of the trolley-trip excursions.

The Tilton family has a summer cottage at Alamitos Bay, and the youngster is quite a boatman. This morning, however, he was too venturesome, and tumbled out of the boat into the bay. As he could not swim, he sank at once. Moretti on shore saw the boy lose his balance, and before the lad struck the water was hurrying to the rescue. The little victim was going down the third time when Moretti reached him. The lad had swallowed some water, but prompt work soon relieved him.

City workmen employed in clearing and burning the weeds on the city property along the bluff this morning found a small cache in a clump of weeds in which was a bundle containing forty-nine butter knives and sixty-five teaspoons belonging to Hotel Virginia. Indications are that the plunder was stolen recently.

COOL BURGLARS.

Burglars last night entered the home of Henry Rushton, on West Third street, lighted up the house and then coolly ransacked the rooms. Two daughters of the family, on coming home, saw the lights and a man on guard. Instead of notifying the Police Station, which they passed, the girls hurried back to the auditorium and told their father, who, on reaching his home, found the house dark and the burglars gone. Officers patrolled the vicinity and Deputy Constable Cason flushed an unknown man in an alley. The latter ran. Cason fired six shots, none of which took effect. The burglars secured $7 in money, two gold watches and one silver watch, half a dozen rings, a bracelet and necklace.

Dr. M. A. Schutz has received a request from George Buchanan Fife, managing editor of Harper's Magazine, asking for a 3000-word story, with photographs, and illustrations, relative to his plan of raising orphan children of different nationalities, who, by their intermarrying, will produce a perfect race.

TRIAL BY LAMPLIGHT.

Mrs. Ida Evans was arrested last night in Los Angeles on a warrant, charging her with petty larceny. Mrs. Talma Neoibel, her landlady, accused Mrs. Evans of having stolen $18. The evidence was so flimsy, however, that Justice Hart dismissed the case at a short trial held by lamplight last night.

William Hehlitz, who registered from San Francisco, left his room at the Del Mar Hotel at 8:15 o'clock this morning, and an hour later a man rushed into the hotel with the information that smoke was pouring from a third-story window. Rushing upstairs the room was found to be closed up tight. On opening the door it was found that the top of the mattress was burned off, the curtains completely destroyed, and the carpet on fire. The absence of any draught undoubtedly saved a disastrous fire.

Mrs. Scott Cummings has heard nothing of her husband, who left home last Friday evening. The Cummings came here a year ago from Oxnard and their married life has always been happy and free from discord.

Extensive changes are planned at the bath-house. More dressing-rooms will be provided. The changes will be made during the winter, when business is not brisk.

KEEP SECRET FROM MOTHER.

New York Police Fear to Tell Frenzied Woman of Her Little Baby's Death.

[ASSOCIATED PRESS DAY REPORT.]

NEW YORK, Oct. 12.—To keep a frenzied mother from learning of the death of her little son was the difficult problem that confronted the police of the Harlem Station today.

Albert Hedland, 3½ years old, strayed away from his mother on the street, and while she was seeking him in one block, he was run over and killed by a surface car on another street. There was nothing to indicate the identity of the child when the mangled body was taken to the Police Station.

An hour later the excited mother rushed into the station and reported the loss of her child. The desk sergeant immediately knew that the dead body in the rear room was that of her boy, but he also knew that if he told her the news it would be a blow she could not stand.

While he was trying to learn her husband's name and address, she dashed from the station hysterically. Several times in the following six hours she repeated her call at the station, but only on the last visit was the sergeant able to learn her husband's identity. The boy's father was summoned and he collapsed when he was shown the body. When he revived he said he did not know how he would break the news to his wife, as he feared it would kill her.

FATAL QUARREL.

LAWYER KILLED BY HIS CLIENT.

DISPUTE OVER FEE CAUSE OF ARKANSAS TRAGEDY.

Ordered from Attorney's Office, Farmer Turns in Doorway and Shoots—Removed from Prison to Prevent Lynching—Wife and Family of Victim Prostrated by Crime.

[BY DIRECT WIRE TO THE TIMES.]

WYNNE (Ark.) Oct. 12.—[Exclusive Dispatch.] Wheeling in the doorway, after he had been ordered out of the office, Henry Harding of Cherry Valley, drew a gun from his coat pocket and killed J. T. Patterson, one of the best-known lawyers in Arkansas, a man of family and a Representative from this county in the Legislature of 1906-1907, here last evening.

Patterson had defended Harding in a suit last week brought by Killough & Gardner, real estate agents, and he won the suit. There was much discussion when the matter of a fee came up, and Patterson finally ordered Harding out of his office.

At the sound of the shooting, S. Daltroff, in the next office, rushed to the door and demanded that Harding stop. He made no answer, but fled from the building into the street, where he was arrested by City Marshal Pearson and Deputy Sheriff Martin. He was taken to the city prison, but feeling became too strong against him, and a little later he was secretly removed from town. Harding is a farmer. He has told many people that he is an Englishman, and has rights of citizenship in England.

Mrs. Patterson is prostrated by the tragedy. The family had been waiting for Mr. Patterson for supper when word came that he had been shot.

SUSPECT CONFESSION.

London Police Hold Man Who Admits Murdering Girl to Investigate Peculiar Features of Case.

[ASSOCIATED PRESS NIGHT REPORT.]

LONDON, Oct. 12.—Edward William Bedfort, a Canadian, was charged today in the Bow-street court, on his own confession, of the murder of Ethel Kinraid, at Hamilton, Ont., and remanded for a week to allow inquiries to be made into several peculiar features of the case.

Bedfort gave himself up yesterday. His signed confession, which was read in court, states that he murdered Ethel Kinraid in 1908, whereas the murder occurred in 1909.

The confession alleges that Bedfort met a man in Toronto, whose name he did not know, and they went to Hamilton, where his companion helped him to find the house and gave him $500 for shooting the woman.

Another voluminous confession in the hands of the police is understood to coincide with the circumstances of the murder with the exception of the date.

A description of the murderer possessed by the Scotland Yard officials does not tally with that of Bedfort.

HUNTINGTON PARK.

HUNTINGTON BEACH, Oct. 12.—A public meeting has been called for Thursday evening to discuss annexation to Los Angeles. The backers of the movement believe they will be able to carry it through within the next six months, but there is known to be strong opposition.

The Pacific Electric Railroad has agreed to grant crossings at several street intersections. There has long been a demand for this, but the company has always maintained the right of way which it secured before the town was incorporated, and has granted crossings at only three streets.

FRANK MOLNAR

Recommends Drs. Shores & Shores Catarrh Treatment

MR. FRANK MOLNAR, WHO LIVES AT 640 SAN JULIAN ST., SAYS: "I have been a great sufferer from catarrh for the past two (2) years. My nose would stop up, first one side and then the other and phelgm would gather in my throat, causing irrigation and coughing. My nose stopping up at night caused me to sleep with my mouth open, which distressed me greatly. I lost in weight and flesh until I was greatly run down. There was a continual noise and buzzing sound in the ears and my hearing was very dull. At the end of two (2) months' treatment I can truthfully say that I am greatly improved in every way, and I gladly recommend Drs. Shores & Shores' treatment to any one in need of the same.

(Signed) "FRANK MOLNAR."

$3 A MONTH UNTIL CUR

You would pay $3.00 for a single visit from a family doc another dollar to have his prescription filled. Drs. S Shores give you the medicines and treat you a month

Make Up Your Mind Now

So make the effort to get well, while those famed specialists, Drs. Shores, offer you the opportunity for the pay you receive for one day. The fee is large enough to meet our expenses and make a profit for, remember that we have hundreds of patients constantly under

$3 WE ALSO CURE BY MAIL. If you live out of town, write.

We Cure

Catarrh
Deafness
Asthma and Lung Trouble.
Rheumatism
Epilepsy.
Hay Fever.
Stomach, Liver, Heart, Kidney and Bladder Trouble, and all Chronic Nervous and Blood Diseases That Are Curable.

Doctors Shores and Shores

SPECIALISTS

Address, 445½ So. Spring Street, Los Angeles, Cal.

HOURS—Daily, 9 a. m. to 5 p. m. Evenings, 7 to 8 o'clock. Sundays, 10 to 12.

Have You

Investigated our ASTHMA C something new and different other treatments and cures sa ease. "I sleep like a baby," mon expression heard among it you have not investigated this treatment, DO IT!

Rheumatism

If you are hobbling about matic joint, or suffering te inflammatory rheumatism, us explain our theory and tre this painful affliction. It is from other treatments and others fail. It will pay you

We Never Dece

We value the reputation we estly won in all these years practiced medicine in Califo masquerade under no fakery as honorable American citi business in our own name, and always meet Drs. Shores ther When we take your case we honest effort to cure you.

Established 1882

The Old Reliable House Moves to Larger Quarters

We take great pleasure in announcing to patrons and the people of Southern Califo that we have moved into our new ware at 642 South Broadway—just two doors of our old location. This move was made necessary by the great increase of our business during the past five years. In our new location department will be greatly enlarged.

As heretofore, our Piano Department will be conducted strictly on the one-price plan—the plan that makes piano purchasing a pleasure—no haggling, no bargaining, no one pays a price than our one lowest price—the price; no one pays a higher price. Each absolutely the best at the price, and our payment plan is the best in the city.

Visit our new store and investigate our prices and methods. Southern California for the

Krakauer Pianos
Sohoninger Pianos
Lyon & Healy Pianos
Apollo Player Pianos
Melville Clark Pianos
Kohler & Campbell Pianos

A complete stock of Victor Talking Machines and Edison Phonographs and Records. Sold easy terms.

Our Sheet Music Department and Department of Small Musical Instruments will receive attention in our new store.

J. B. Brown Music Co.
642 S. Broadway

This Palatial Home $15,

THIS IS ONE OF THE attractive and desirable in Southern California. It is in the exclusive Wilshire Western Avenue, an 80-foot fare running from the the sea.

It is convenient to service. Has gas, sewer, furnace, and a private Bell system is already the house. A Humphrey Water Heater supplies tinuously. The grounds the house have been to lawns, flowers, and ornamental trees.

The house, which has completed, is of Arts and interior design, and embodies very latest down-to-date conveniences.

The interior decoration, executed by the Company, is of the character. It is a home ity, inside and out. If home of this class, see

THE INTERIOR.
11 large rooms; front hall in oak, with leather decoration. Dining room paneled in birch—with silk tapestry, fine buffet and beamed ceiling. Living room done in green silk paper; has alcove with big fireplace. Den decorated with imported hunting frieze. Gray enameled kitchen and butler's pantry. Laundry trays, etc., in basement. Upstairs 4 large bedrooms, and maid's room. 2 porches—2 baths and shower bath. Large closet and dressing rooms. Two stairways.

Davidson Construction Co.
305 Security Bldg., 2nd floor Western Ave.
Phone West 3787.

$15 For a Suit to Order Think of It!

By the Scotch system you can get a made-to-your-measure Suit, perfect in detail, for less than you have to pay for an ill-fitting ready-made. For $15 we tailor you a suit equal in materials, workmanship and style to the ones others ask $10 and $15 more for. This is because we buy our woolens direct from the mills, saving all jobbers' profits.

Over a thousand patterns of exclusive, new woolens to choose from.

Our $17.50 and $20 Suits are equally good value.

BE SURE TO GET THE RIGHT PLACE

Scotch Tailors
330 South Spring

Stationery Department

SOCIETY LEADERS

Appreciate the quality and correctness of our correspondence papers. We have the newest cuts of envelopes and the right sizes for notes, acceptances and regrets, as well as the larger sizes for gentlemen's use. Our fabric finish makes writing a pleasure.

Our exclusive engraving plant insures perfect work in wedding, visiting cards and die-stamped stationery.

SANBORN, VAIL & CO.

735 South Broadway, Between Seventh and Eighth.

Los Angeles County—Its Cities and Towns.

NEWS REPORTS FROM CORRESPONDENTS OF THE TIMES.

RICH A FLAVOR.

LARGE, ROSY, RED APPLES.

HARVEST NOW ON IN UPPER YUCAIPA VALLEY.

Picking Packing and Shipping at Busy Action—Heavy Crop of Superior Fruit Reported This Year. Some Sundry is Variety Most in Demand—Redlands Activities.

REDLANDS, Oct. 12.—The apple harvest is under Yucaipa Valley and Oakdale way. Its height and picking, packing and shipping are going forward in great shape, a large corps of men and boys being employed. Much of the fruit will be sent to Los Angeles and will be placed in cold storage.

The fruit is of unusually fine flavor and large size this year. The crop is made up of seven or eight varieties. Of the seven or eight varieties the Yellow Bellflower, Rome Beauty, Winter Pearmain and Spitzenberg apple, is in much demand. Charles Lukens, owner of the Lukens orchard, at Oakdale, has, with his brother, purchased Mrs. Wilson's ranch of 320 acres, much of which is apple orchards. The remainder of the ranch will be set to apples this season. The water supply is abundant and the land lies well for irrigating.

REDLANDS NOTES.

Among the arrivals at La Casa Loma are: Mr. and Mrs. J. F. Gowing, C. H. Gowing, Chicago; E. F. Conway, Chicago; Mr. and Mrs. A. Cato, Mr. and Mrs. A. Cato, Los Angeles; Leslie W. Gates, C. P. Seaton, James H. Barry, San Francisco; J. S. Kinsley, Cincinnati; May Reed, Cincinnati; May Reed, New York.

A. Anderson, superintendent of the Home Telephone Company, yesterday fell from a chair, while adjusting an electric light in the telephone office, and sustained a fractured arm, a few bruises, which will keep him at home for several days.

Mrs. Ward and Mrs. Ward left last night from a three months' trip around the Orient. They visited Manila, Hongkong, Yokohama, and spent three months in the realms of Central Asia. The party included an ocean voyage of 30,000 miles.

The annual election of the Redlands Association of Young Peoples' Societies will be held next evening with these officers: President, George C. Blair; vice president, W. C. Collett; secretary, Miss Theresa Beckstrom; corresponding secretary, Miss Ada Ford; treasurer, M. Eastland; treasurer, M. Eastland. The new officers were installed by Frank Matthews, pastor of the Baptist Church.

FULLERTON.

Fullerton is making satisfactorily progress on the new Santa Fé depot. The work of pouring the cement for the concrete pillars, from a point near the new mission to the middle of massive pillars supporting the depot proper is now being resumed.

NEW WALNUTS SHOW QUALITY.

Walnuts are better than last year and heavier.

Fullerton Injured by Hot Weather. Temperature About Thirty Degrees Below That of Last Season—Shipments of Oranges, Tomatoes and Sweet Potatoes.

FULLERTON, Oct. 12.—New crop walnuts are coming into the packing houses and heavy shipments will be made in a few days. It is believed that the hot weather some days will not injure the crop to any extent. The nuts are of much better size than last season and the quality is good.

Many inquiries will ship nearly as many carloads as were moved last year, through local organizations. On account of a number of independent shippers joining the organization this year. Only a few will be marketed independent of the Exchange. The output of the Fullerton Association will be handled by Earl Fruit Co., of Chicago. This company will probably ship about 30 carloads, it having marketed about that many last year.

The Placentia Association output is being handled through the Benchley Fruit Company, and will be marketed by Bloomberg Brothers & Co., of Chicago. The Golden Belt Association will ship about thirty carloads, it is stated about thirty-five last year.

Manager Ward believes the output here will be more than 15 or 20 per cent of last year's crop.

ORANGE SHIPMENTS.

For the week ending last night 200 carloads of late variety oranges were shipped from Fullerton as follows: Fullerton Association, 15; C. Thomas Strain, Jr., 3; Citrus Fruit Association, 3; Other shipments were: California Fruit Union, three cars of Pacific Vegetable Company, 1; Fullerton Company, 1; M. M. Cobb, one of tomatoes; M. M. Cobb, one.

Fullerton has shipped 1200 sacks of walnuts this season, netting the growers from $2.40 to $3 per sack. There is a slight decrease in price, it is said, in Los Angeles, on account of the large crop, growers shipping direct to the packers, and not selling to Los Angeles commission men.

NEWS FROM SWEDEN.

Relatives of G. Leander have arrived here from Sweden and may decide to locate in this section. Mr. Leander's parents had not met their son for fifteen years.

The new water well is being put down on the Yorba Linda ranch, and when completed will be pumped by electricity. Over 200 acres in that section will be leveled near future.

Fruit was loaded at Richfield yesterday by the Jones Investment Company.

The Pacific Electric Company is said to have its road completed to Richfield within six weeks.

Advertisement: Fullerton, Cal. THE NEW MISSION AUTO-PIANO, the ideal player piano. Leaves nothing to be desired in tone and action. Sold on easy payments. Lowest prices. Call or write.

GIVEN A TIP.

BOY ACCUSED OF MURDER SLIPS BACK INTO STATE.

[BY DIRECT WIRE TO THE TIMES.]

SAN DIEGO, Oct. 12.—[Exclusive Dispatch.] The local police department has caused a watch to be instituted by the police in every city and town of Southern California for Earle Lynnell, aged 17 years, wanted here on a charge of murder by causing the death of Earl Davis.

Since the night of the fight when Davis was stabbed, Lynnell lived at Tia Juana, Mex. Monday night he was tipped off that the State Department had secured permission from the Mexican government to arrest and bring him back here. Although officers guarded the boundary line that night, young Lynnell was able to cross the line, in company with a Mexican guide. It is said he was provided with a motorcycle on which he is now fleeing. He made his way north by detouring around San Diego in the night.

SAN DIEGO.

LIGHTS A PIPE; GOES TO SLEEP.

WAKES IN TIME TO ESCAPE FROM FLAMES.

Judge Rules That Guardian Must Stand Loss of Money Placed in the Bank Which Failed—Jail Loses Good Cook on Writ of Habeas Corpus—Tax Receipts.

SAN DIEGO, Oct. 12.—John Peterson went to sleep with a lighted pipe in his mouth early yesterday morning. A few minutes later he was awakened by fierce heat. He discovered the bed clothes on fire and made a leap for the doorway of his house, thus escaping the flames. He shouted fire, and neighbors sent for the firemen. Peterson was burned, but not seriously.

GUARDIAN MUST PAY.

Judge Guy, in Superior Court, has rendered a decision, by which it is decreed the guardian of an estate must make good money lost by reason of the failure of a San Francisco Trust Company, during the panic two years ago.

Mrs. Sarah Cummings was guardian of the estate of Eliza Jane and Cornelia Danvers, patients at a local hospital. Among the assets of the estate were $400 in cash, which Mrs. Cummings deposited with the California Safe Deposit and Trust Company of San Francisco. During the panic in 1907 the institution failed and the money was lost.

When the court yesterday took up the settlement of the estate, by reason of Mrs. Cummings's wards being declared competent, Judge Guy demanded that the guardian produce the $400, which she had deposited in San Francisco in her own name.

JAIL LOSES COOK.

Judge Guy yesterday granted liberty to Wing Wong, the Chinaman who applied for a writ of habeas corpus to keep from serving time in jail in default of $200 fine. Jail officials complain that they lost a good cook by reason of the Chinaman's release.

POST TO CELEBRATE.

Heintzelmann Post, G.A.R., will be 28 years old Thursday. The Entertainment Committee has arranged a programme to commemorate the event. Addresses will be made by prominent members, and there will be numbers of patriotic music. Heintzelmann Post has a muster roll of 724 members.

TAX RECEIPTS HEAVY.

A total of $15,000 was paid over the County Tax Collector's counter yesterday, the opening day of the fall tax-paying period. According to the books of County Auditor H. M. Cherry, the total collections this year should reach $734,982.56, which is approximately $150,000 more than last year.

FORT GUNS TO BOOM.

Preparations were started this morning for target practice with the disappearing guns at Battery Wilkeson, Fort Rosecrans. Powder was blended today. In all seven shots will be fired, requiring more than 2100 pounds of smokeless powder.

MARTIN'S FUNERAL HELD.

Funeral services for Clarence H. Martin, late city editor of the Chicago Record-Herald, were held yesterday at the home of deceased's parents, Mr. and Mrs. George W. Martin, at National City, Rev. William Bullard, rector of the Episcopal Church, officiated. The body was buried in the National City Cemetery.

NEW SCHOOL BUILDING.

Escondido Trustees to Advertise for Bids for Fine Structure—Pickers Scarce.

ESCONDIDO, Oct. 12.—The school trustees will advertise for bids for the erection of the $14,000 grammar school building as soon as plans are filed by Architect W. S. Hebbard of San Diego. It is to be a two-story brick structure, with a cement basement, with four rooms on each floor. The site cost the district $2000, and the improvement of the grounds and the furnishing of the building will cost about $2000.

Andrew Soulem, employed in razing the Lime-street school building, fell from the second story to the first, striking on three pieces of joist and sustaining serious injuries to his back.

A movement has been started for the reorganization of the Chamber of Commerce, which flourished several years ago.

The vineyardists report they have been troubled getting pickers, at from 2½ to 3½ cents per box.

The Escondido Cornet Band furnished music for the Julian Apple Day.

The funeral of a child of Frank Myers of Poway, was held yesterday, the burial being in the local cemetery.

COLTON.

COLTON, Oct. 12.—S. S. Renner of Bloomington has sold to Edward Simmons of this city a house and five acres of orange-bearing land for $2900. The property is situated one mile and a half south of the Bloomington postoffice.

Mrs. Edward Hofer of Los Angeles is visiting Colton friends.

PREACHER IN FIST FIGHT.

MARSHFIELD (Or.) Oct. 12.—[Exclusive Dispatch.] Rev. J. C. Linginger, pastor of the North Bend Presbyterian Church, today engaged in a fist fight with the proprietor of a moving-picture show on the streets of North Bend. The pastor a few hours later passed through Marshfield to Coquille City, where he later instituted proceedings against his opponent with the District Attorney.

Do You Need a Stimulant?

Then order your pure wines and liquors from the Old Plantation Distilling Company, Los Angeles greatest liquor house, 226-230 South Broadway, near First. 'Phone Home A1272, Sunset Main 1611.

SANTA ANA.

FLEES WHEN LIGHT GOES ON.

MISCREANT WHO INSULTS A GIRL ESCAPES.

Grabbed on Arm by Unknown Man While She Is on Street in the Evening Young Woman Screams Evening Young Woman Screams, With Result That Householder Switches on Porch Lamp.

SANTA ANA, Oct. 12.—While Miss Hazel McGuire, aged 13, was on her way home from the public library last night about 8:30 o'clock, an unknown man seized her by the arm. The screams of the girl saved her from further interference.

She was but a few yards from the crossing at the corner of F and Stafford streets, where she lives, when she passed a man walking slowly in the same direction she was going. Halting her with the word "Say!" the man grabbed her roughly, and started to force her along the sidewalk. The girl struggled and screamed.

This occurred in front of the home of C. C. Langley. On hearing the screams Langley hurried to a switch and turned on a porch light, and then ran out into the yard. The instant the light flashed, Miss McGuire's assailant released her, dodged behind a palm tree and ran. Langley did not see him.

Before Langley could get a statement from the frightened girl, the miscreant was out of earshot and a search by neighbors failed to locate him.

BRIEF AGAINST FILL.

The brief of the Orange County Harbor Association and the Newport Beach Chamber of Commerce and Board of Trustees in their fight to prevent the Newport Land Company dredging and filling fifty-six acres adjoining Balboa Island has been prepared and was today forwarded to the Secretary of War. There was a hearing before Lieut. Leeds at the United States Engineer's office in Los Angeles.

The civic bodies fighting the dredging and fill contend that the proposed work would decrease the tidal basin and narrow the channel, injuring the bay as a prospective harbor. The land company stated that the necessity of a harbor there is unimportant and that the bay is not navigable.

The brief sent today goes to refute both contentions. It is pointed out that within twenty-five miles of the bay 11,288 carloads of produce are raised annually that could be shipped by water. William Kelley of Delhi and James McMillan of Newport Beach, who were pilots in the bay when it was used by James McFadden and the Pacific Coast Steamship Company as a shipping point, John McMillan of Newport, a seaman, G. W. Minter of Santa Ana, and J. H. Sharps of Newport Beach, testified by affidavit that in the seventies and eighties vessels of 300 tons crossed the bar regularly and loaded and unloaded two and a half miles up the bay.

Kelley stated that he has recently measured the water on the bar and finds it fully as deep as it was twenty-five years ago.

LICENSED TO WED.

Marriage licenses were issued today to Ferdinand Hemerling, aged 40, of Buena Park, and Martha Kruger, aged 18, of Anaheim, and Harry West Lestwich, aged 21, of Inglewood, and Evelyn Ford, aged 17, of Pasadena. Lestwich stated to the clerk that he and Miss Ford are performers by occupation. They were married by Justice Smithwick.

WHITTINGTON GUEST OF HONOR.

Angeleno, President of Life Underwriters, Addresses Chicago Association at Banquet.

[BY DIRECT WIRE TO THE TIMES.]

CHICAGO, Oct. 12.—[Exclusive Dispatch.] John W. Whittington of Los Angeles, who was elected president of the National Association of Life Underwriters at Louisville Saturday, was the guest of honor at the first dinner of the season of the Chicago association held tonight at the Union League Club. Mr. Whittington achieved fame three years ago at Toronto by capturing the 1906 convention of the national association for Los Angeles by a typical Southern California "boost." He gave a revised version of this tonight, mingled with frigid criticism of Chicago's October weather. Mr. Whittington closed with an outline of the policies he will pursue as president of the national association. Rev. James S. Stone, rector of St. James Episcopal Church, spoke on "Business and Morals," and Duncan M. Smith of the Daily News told humorously of "What I Do Not Know About Life Insurance."

PASTOR CALLED HERE.

After Serving Flock Years Without Pay Is Offered Pastorate of Wealthy Los Angeles Church.

[BY DIRECT WIRE TO THE TIMES.]

SPRINGFIELD (Mo.) Oct. 12.—[Exclusive Dispatch.] After serving for twenty-five years without pay as pastor of the Swedish Congregational Church of this city, the Rev. A. F. Jertberg has been called to the pastorate of a large and wealthy congregation of his denomination in Los Angeles, Cal. Mr. Jertberg came to Springfield from Lawrence county. He found a few of his people here, and together they built a modest place of worship, pastor and communicants working with their hands on the building.

The pastor delivered weekly sermons and looked after the interests of his little flock without remuneration of any kind, earning his support during all the years as an employé of the Springfield Wagon Company. His congregation has grown to many times its original number, but Jertberg has steadily refused to accept pay from the church.

Answer This Question

When shown positive and reliable proof that a certain remedy had cured numerous cases of female ills, wouldn't any sensible woman conclude that the same remedy would also benefit her if suffering with the same trouble?

Here are two letters which prove the efficiency of Lydia E. Pinkham's Vegetable Compound.

Red Banks, Miss.—"Words are inadequate to express what Lydia E. Pinkham's Vegetable Compound has done for me. I suffered from a female disease and weakness which the doctors said was caused by a fibroid tumor, and I commenced to think there was no help for me. Lydia E. Pinkham's Vegetable Compound made me a well woman after all other means had failed. My friends are all asking what has helped me so much, and I gladly recommend Lydia E. Pinkham's Vegetable Compound."—Mrs. Willie Edwards.

Hampstead, Maryland.—"Before taking Lydia E. Pinkham's Vegetable Compound I was weak and nervous, and could not be on my feet half a day without suffering. The doctors told me I never would be well without an operation, but Lydia E. Pinkham's Vegetable Compound has done more for me than all the doctors, and I hope this valuable medicine may come into the hands of many more suffering women."—Mrs. Joseph H. Dandy.

We will pay a handsome reward to any person who will prove to us that these letters are not genuine and truthful—or that either of these women were paid in any way for their testimonials, or that the letters are published without their permission, or that the original letter from each did not come to us entirely unsolicited.

What more proof can any one ask?

For 30 years Lydia E. Pinkham's Vegetable Compound has been the standard remedy for female ills. No sick woman does justice to herself who will not try this famous medicine. Made exclusively from roots and herbs, and has thousands of cures to its credit.

Mrs. Pinkham invites all sick women to write her for advice. She has helped thousands to health free of charge. Address Mrs. Pinkham, Lynn, Mass.

STRENGTH FOR SICK MEN

Why will you be sick? Why do you go on from day to day when you know you are losing your nerve force and vitality? If there is a drain on your vitality you had better stop it at once. If you delay too long you will find yourself a broken-down wreck, with no ambition, no strength or energy. Drugs won't help you, because they contain nothing that builds strength. They contain poisons, which eat up your vitality and weaken the nerves. You need electricity. That's Nature's remedy. ELECTRO-THERMO DILATORS combine electricity and dilatation and saturate the nerve centers with electric energy and positively cure Constipation, Piles, Rheumatism, Nervousness, Insomnia and many complicated ills. No pain or weakness can exist where there is plenty of electric life. Our appliances are sold under a positive guarantee and are used while sleeping, saturating your nerves and vitals with new life and vim. If you are a sufferer from any of the above mentioned ailments, call at our office and examine these appliances; consultation strictly confidential. If you cannot call, write for free illustrated booklet. ELECTRO-SURGICAL APPLIANCE CO., Rooms 406-407 I. W. Hellman Bldg., 411 South Main St., Los Angeles, Cal.

S.S.S. THE CURE FOR SCROFULA

The usual symptoms of Scrofula are enlarged glands of the neck, sores and ulcers on the body, skin affections, catarrhal troubles, weak eyes, and general poor health. The inherited poison, transmitted through the blood, pollutes and weakens this fluid, and in place of its nutritive qualities fills the circulation with scrofulous matter, which saps the vitality of the entire system. Thousands of children, born with a scrofulous taint, have spent their childhood in constant physical suffering, and grown to manhood or womanhood handicapped by ill health and stunted growth, and perhaps later some disease of the bones or joints developed. S. S. S., given in their early life, would have prevented this. It would have cleansed and purified the blood of the taint, nourished and stengthened their systems, and assisted each to grow into strong, healthful manhood or womanhood. S. S. S. is the very best remedy for Scrofula. It goes down to the bottom of the trouble, and cleanses the circulation of all scrofulous matter. It supplies the weak, diseased blood with strength and health-building qualities, and under the purifying effects of this great remedy all symptoms of Scrofula pass away. S. S. S. contains no minerals in any form, and is an absolutely safe treatment for children, even infants, or persons of any age. Literature about Scrofula and any medical advice free. THE SWIFT SPECIFIC CO., ATLANTA, GA.

Health and Strength for Men

My Vitalis Dry Cell Electric Belt restores strength in a natural way of pumping real life and vitality into the body just where it is needed—all night long it sends a steady glow of high-grade current direct to the weakened organs, restoring life and strength, giving to the organs of the body that force and power that they need. This belt is the finest, best and most powerful electric belt made. Requires no charging in vinegar or acids—because it contains the smallest, longest-lived and most powerful dry cell ever discovered. The current of this belt quickly restores strength and puts life into the weakened organs—it cures rheumatism, backache, lumbago, kidney, liver, bladder trouble, stomach and all nervous troubles—all complaints arising from weakness of any kind.

SPECIAL OFFER for $5.00. We offer our latest improved powerful 4-cell dry battery electric belt with rheostat power regulator, best electric sack suspensory, elegant satin-finished case—at this low price—from manufacturer to wearer. Your money's worth and more, and the best, finest belt made.

G. F. Brantverne, manufacturer. The lowest prices and best goods first—no pretended reductions, but the best always for lowest price. We also offer the DR. ROGER REDFERN $10.00 FRENCH Belt for $4.00 complete with all attachments. Come and see our big offer in Vitalis high-grade dry cell electric belts. Consultation free. Send name for big free book in plain sealed package. G. F. BRANTVERNE, 1102 Maple Ave.

...THE Combinola

PLAYER PIANO is a single instrument. It costs no more than two instruments in separate cases. The COMBINOLA is a combination of an upright piano of the best grade and the latest improved player. Both piano and player are just as effective as the separate instruments and occupy less space. The COMBINOLA makes your whole family musical. It helps to provide for the future. It is a safe investment.

Investigate the Combinola before buying. We are out of the high rent district and sell pianos and players for less.

Smith Music Co., 406 W. 7th Street

To Montezuma's Realm

Land of Siestas
Sunshine and Mystery

$70 Round Trip

Leave Los Angeles Oct. 27
Arrive City of Mexico Oct. 30

Luxurious Special Train. Personally Conducted Tickets good for sixty days' trip. Choice of routes returning, either via Southern Pacific direct or Santa Fe, with stopover at Williams for Grand Canyon ($6.50 additional.)

Get our booklet, "MEXICO." Will tell you all about this wonderful outing.

Southern Pacific — 600 S. Spring St., Cor. Sixth.
Santa Fe — 334 S. Spring St.
LOS ANGELES

Mexican Central
Flood Bldg., San Francisco

The Remarkable Experience of Mrs. Anna Johnson, 1432 San Pedro St., Los Angeles, Cal.

The case of Mrs. Anna Johnson has baffled the skill of physicians. For 30 years she has been a victim of kidney and bladder and rheumatism troubles.

The doctors said: "Mrs. Johnson, you are 50 years old and must undergo such a dangerous operation."

The devoted daughter and friends, seeing the poor chances of her recovery, interfered and refused to allow the mother to go. As a last resort the friends insisted that a bottle of McBurney's Kidney and Bladder Cure be brought to the suffering patient. Haste was made to McBurney's office, and a bottle procured, and hurried to the bedside of Mrs. Johnson. Doctors looked wise, friends and family anxiously awaited the results. One dose was given, and with eager watching to note the results; a change soon came; tears were changed to smiles; another dose was administered, the patient was improving. From the weak and emaciated condition, the patient realized her improvement, and soon McBurney's Kidney and Bladder Cure raised Mrs. Johnson from the deathbed of sickness, and today, dear reader, she is able to appear on the streets of Los Angeles, a different woman—due to what? Not to the doctors, but to that grand, never-failing remedy,

McBurney's Kidney and Bladder Cure

PAINS IN THE BACK

Do you suffer with pain in the back and bladder? Do your feet and legs swell? Do you sleep well? Do you have a constant desire to urinate and a tired feeling, and your heart flutter? Do you have scalding? Do you have abundance of water, or a scanty flow of dark-colored water? Do you have brickdust deposits? If you have the above symptoms take ten drops of McBurney's

Kidney and Bladder Cure. One Bottle Cures

RHEUMATISM McBurney's Kidney and Bladder Cure is guaranteed to be absolutely harmless and a strong tonic in building up the weak and debilitated. It cures Acute or Muscular Rheumatism. Sharp, shooting pains in any part of the body stopped in a few doses. A prompt, complete and permanent cure for Lameness, Soreness, Stiff Back and Pains in the Hips and Loins, Chronic Rheumatism, Sciatica, Lumbago and almost invariably cures before one bottle has been used.

Send 25c by Mail for FIVE Days' Treatment and Get Relief in 20 Minutes
McBurney's Kidney and Bladder Cure—One Bottle Cures

Express prepaid, $1.50. Liver Regulators and Blood Purifier, $1. Liver Tablets, 25c.
W. F. McBURNEY, 2007 Vermont Ave., Los Angeles. Sold by druggists.

Bartlett Music Co.

Opp. City Hall, 231-33 S. B'way

Special Tract Directory.

$350.00
Large, level lots.
One and one-half blocks from 5c street car line.
JANSS INVESTMENT CO.,
320 Pacific Electric Bldg.
Home 10348, Broadway 2468.

50 FT. LOTS $350.
Whitmore Park
202 Frost Bldg.
A 7148 Main 2719

Alfalfa Lands
1300 Acres at $125 Per Acre
Close to Los Angeles.
Thirteen flowing wells
I. L. CLARK
328 Citizens' National Bank Bldg.

Sinaloa Lands
Personally conducted parties leave Los Angeles for Sinaloa, Mexico, on the 1st and 15th of each month. For further information, apply at office of
SINALOA LAND COMPANY,
603 S. Main St., Los Angeles.

"Home Builders"
Stock now selling at $1.55 a share. Pay 12 per cent. dividend on par. No speculation—no debts—therefore safe. Call 416 Mason Opera House. Phone A2240. Main 496.

Chatsworth Lands
Are the greatest moneymaker in Southern California. Big Developments on foot. Splendid soil, low prices. $125 per acre up.
THE G. H. A. GOODWIN CO. (Inc.)
Members L.A.R.B.
302-3 Central Bldg

Central Square
Between the city and the sea—directly in the "Path of Destiny." Large lots—low prices. Homes built on easy payments.
Daniel Stone & Company
115-116 Henne Bldg., Los Angeles.

5 ACRES ORANGE LAND
Close in—with water.
$1000—$25 cash; $25 month.
EMIL FIRTH
319 West Fourth St.
A8105; Main 2548.

MISSION LANDS
of
SAN LUIS REY VALLEY.
$35 to $150 Per Acre—Easy Terms.
PERCY H. CLARK CO.,
311 H. W. Hellman Bldg.
4th and Spring Sts.

$425 FOR 5 ACRES
PAYABLE $20 MONTHLY
Wonderfully fertile land—every California land buyer should investigate.
Lands are selling fast—get yours before too late. Our Free Stereopticon Lecture at 10:30 a. m. and 8 p. m. daily tells the story truthfully.
BEAUMONT LAND & WATER CO.,
616 South Broadway.

LOMITA
Little Farms in the San Pedro Harbor district, where consolidation makes values rise. $400 per acre and up.
W. I. HOLLINGSWORTH & CO.
112 West Sixth Street

Weekly Excursions to
CORCORAN
See NEWPORT & NILNER
Gen. Agents for Security Land and Loan Co., 204-209 Central Bldg.,
Sixth and Main.

50 BUNGALOWS BUILDING
McCARTHY CO.
Selling for $1550 to $1750. $75 to $100 down, $10 to $20 month.
201 N. Broadway, Main 1203, A5541.

Rental Department
For Stores, Offices and Houses,
ROBT. MARSH & CO.
Security Bldg., Main Floor.
Telephone Exchange 175. Entrance Fifth Street.

RUDECINDA TRACT
San Pedro's Finest Residence Section—Lots $750 up. Terms.
MASON & WALTER
Ground Floor, P. E. Bldg.

Vermont Square
On Normandie, Vernon and Western avenues
Lots $650 and up, easy terms.
SOUTHWEST LAND CO.
416 Pacific Electric Building

WINNING.

YOUNGSTERS SHORT CROP.

Nebraska Spellbinder Seeks Third Generation.

Closing Scenes in Women's Convention.

Finale Today and Mt. Lowe Trip Tomorrow.

On the last day but one of the Woman's National Missionary convention in the First Methodist Church, Mrs. Anna Hobbs Woodcock (with apologies to W. J. B.,) almost demonstrated that "all spellbinders come from Nebraska." Mrs. Woodcock comes from Elmwood, Neb., and is bureau secretary for the Mothers' Jewels Home, York, Neb.

The work among Indian schools at El Paso, Tex., and Tucson, Ariz., was under consideration, and Mrs. Woodcock was presented to dispose of an Indian blanket and a quilt, for the benefit of the two schools. In a moment she had the convention in a fervor of enthusiasm, as she stood before the women wrapped in the bright blanket. She told how it had been made by an old native presiding elder, with his own hands, to be sold at this convention for the benefit of the school.

The people he represented had promised to raise $50 for the El Paso school, but through poverty, were unable to fulfill the pledge, and to make amends he had manufactured the blanket. Mrs. Woodcock could not receive bids for the blanket, for it had been sold to the national president, Mrs. George O. Robinson, before it reached the platform, it is said, for $100.

SHORT OF GRANDCHILDREN.

In offering the quilt, the plan decided upon was to receive subscriptions from delegates present, in the name of the grandchildren of the convention, and then present it to some woman whom the convention wished to honor.

Mrs. Woodcock dwelt upon the beauty of the quilt and upon the industry of the Indian girls who had made it.

"Here are all of grandmother's colors," she said; "the sunrise and the sunset; all admirably and beautifully blended; whose grandchild shall have the honor of first mention?"

The names came thick and fast, and finally occassioned considerable amusement, as grandchildren became scarce.

"I am not a grandmother and never hope to be," said Mrs. J. J. Reynolds of Pasadena, president of the Southern California Home Missionary Society, "but I want to give $2 to the quilt."

"The girls of the Francis De Pauw school call me their grandmother," said Mrs. A. M. Whitson, "and I want to give a dollar for my grandchildren."

A colored woman of the Southern California Society said she would give $1 for her father's grandchild, and finally a Pittsburgh woman arose and said:

"I want to give $5 for the great army of women who will never be grandmothers."

When the gifts had reached close to $100, Mrs. I. J. Reynolds was called to the platform and presented with the quilt, as a recognition of the local society's work in entertaining the convention, and she graciously acknowledged the gift.

GONE—NOT FORGOTTEN.

A memorial service was held yesterday afternoon under the leadership of Mrs. F. D. Bovard, in which tributes were delivered to the memory of deceased members of the society; thus: Mrs. F. S. Hoyt, by Mrs. H. C. McCabe; Mrs. A. R. Clark, by Mrs. F. A. Aiken; Mrs. M. D. House, by Mrs. W. F. Robertson; Mrs. William Lennox, by Mrs. R. O. Butterfield; Mrs. John H. Vincent, by Mrs. D. A. Minard; Mrs. Sarah Roll, a missionary, by Mrs. May L. Woodruff.

Last night addresses were delivered as follows: Mrs. B. S. Potter, "Mormonism; a Menace to American Homes;" "Porto Rico," Mrs. May L. Woodruff; "What We Owe to the Southern Schools," Mrs. E. L. Albright.

This is the closing day of the convention. The forenoon will be devoted to presenting matters of interest concerning the rest homes of the society at Ocean Grove, N. J.; Ludington, Mich.; Mountain Lake Park, Md.; Huntington Beach and Round Lake, N. J.

In the afternoon all special committees will be called upon to report, the odds and ends will be cleared from the table, and the national president will deliver the closing address, looking forward to the coming year.

This will close the business sessions, but tonight Dr. Samuel Dickie, president of Albion College, will deliver a lecture on "Temperance and Its Future in America," and the convention will be declared adjourned sine die.

A number of visitors will make up an excursion to Mt. Lowe tomorrow, when a basket picnic and prayer meeting will be held on the top of the mountain. Many of them will remain in this city until they have seen more of the beauties of Southern California, and they will take different routes back to their eastern homes. Quite a number have made reservations on the Santa Fé in order to spend a day among the wonders of the Grand Cañon.

ONCE A SOCIETY QUEEN.

Former Belle of Mississippi Dies a Pauper—Beauty Gone—No Friends to Mourn.

Mrs. Anna Ertel, a belle of Mississippi in the decade preceding war times, died yesterday as a pauper in the County Hospital. The worn and faded form of the one-time beauty will be laid away in the Potter's field at the expense of the public.

The last years of her life, which ended so sadly, were in sharp contrast with her younger days. To the last she clung to the memories and romances of the times when her company was the most sought of any girl in all Mississippi.

She had reigned as a social queen for several years before the two factions of the nation went to war. Many suitors laid siege to her heart, and there were many who were envious of the man who finally won her hand. The war wrought many changes of fortune and that of Mrs. Ertel's family was wiped out.

The hand of Time did not deal gently with her. It took back what Nature had previously so generously bestowed. The year 1906 found her in Los Angeles, a penniless widow, without friends or relatives. She became a county charge, and remained at the County Hospital for three years, until her death. Gentle nurses finally won a way to her secret, and, for all her wrinkles and poverty, she was much admired.

If You Want to Go East C. Haydock, Agent Illinois Central R.R., 334 West Sixth

We Bake the Best

Bread, cakes and pies in the State. Strong statement? Yes, we know it. We're not afraid to make it. Our goods back us up. Sales counter is on the Main Floor. We charge no more.

Corsets

are important—important from more than one view-point. There's health to be considered as well as grace. There's durability as well as prettiness. In all these there's no brand equal to Royal Regents.

Hamburger's
SAFEST PLACE TO TRADE
BROADWAY, EIGHTH & HILL STS.

The Cafe

On our Fourth floor was crowded Monday, President's Day. Why, do you suppose? Simply because we've built up an enviable reputation for good wholesome food, served in homelike fashion, and at Popular Prices.

Packed to the Doors

was our Arrow Theater yesterday. Why do you suppose so many strangers passed by to place immediately after the big show in the street? Our friends brought them to the best in town.

Wednesday a Very Special Baby Day

Shop for the babies in the largest, best stocked and most conveniently arranged Baby and Nursery Sections in California. We have again enlarged our Nursery Store, adding still two more big power machines. This also means more operators and increased selling facilities. We can now keep up with your demands and give you even better work than before.

SECOND FLOOR BABY DEPT.

INFANTS' SWEATERS, $1.37 TO $2.25

The weather is here, and we're prepared for it with a sweet little line of cunning white and colored sweaters, high or low neck, single or double breasted. Some in Norfolk jacket style.

SPECIAL LOT WHITE SWEATERS $1.50

Some of them have pockets. All of them are just too-cute for anything; that means—just cute enough for YOUR baby. How we ever got them at a price to sell them at $1.50 is the wonder.

KNIT SACQUES AND NIGHTINGALES

They're ribbon trimmed, decked out just right for the little tots. A nice line at from 50c to $3.

PROTECTING LITTLE FLANNEL SHAWLS

The machine-made ones are almost as nicely done as those, made by handwork. Daintiest little embroidered effects. 50c to $5.00.

WASHABLE KNIT AFGHANS $1.50 TO $2.50

In white and colors. What handier raiment for just this weather? The values are excellent.

LOOK! WHITE HONEY-COMBED SHAWLS $2.50 to $3.50

Yes—they're worth more than just a passing look, equally suitable for wrapping mother or babe. Soft, warm, comfort giving shawls. Handy in any case.

There's just simply not a need or want in the baby-outfitting line that we're not ready to supply at money-saving prices all the time.

The salespeople in our Baby Dept. are specialists. Ask them. They KNOW.

MAIN FLOOR, NURSERY SECTION

Our Birdseye comes to our machines in sealed envelopes and is there hemmed under strictly sanitary conditions. Our Canton and baby flannels reach our special stockrooms in paper-lined cases, being ever guarded from dust and dirt. We have the right to claim BETTER flannel quality, because ours are heavier, whiter, softer and handled under more sanitary safeguardings.

HAMBURGER'S WHITE WOOL FLANNEL, 35c

36 inches wide, just right for pinning blankets.

OUR OWN BRAND OF LINEN WARP FLANNEL

Absolutely free from burrs. Note the prices:
27 in.....65c 32 in.....75c 36 in.....85c yd.

AT 10c Yd. SPECIAL BLEACHED CANTON FLANNEL. BLEACHED COTTON SHAKER FLANNEL. BLEACHED COTTON DOMET FLANNEL. OUR EXTRA FINE 1909 OUTING FLANNEL.
These are heavier and softer and more beautiful in pattern, than elsewhere at the price.

25c Our GERMAN EIDERDOWN, heavy enough for smoking jackets, fine assortment of colorings and patterns.

58c REAL PURE WOOL FRENCH FLANNELS. WHITE QUILTED NURSERY PADDING. 27 IN. WHITE WOOL SHRUNK FLANNEL. 33 IN. WHITE WOOL EMBROID'Y FLANNEL.

'Phone or Mail Orders for Free Hemming, accepted Wednesday only.

The "Angelus" Sewing Machine

is the best on the market.

This One $24.50

You can buy it on our CLUB PLAN.

$2 down sends a machine to your home.

$1.00 a Week pays the balance

No Extras! No Interest! See the new "Angelus" attachment for doing drawn work, battenberg, mending, etc., $1.50 Lessons Free.

SAVINGS ON DRESS GOODS AND SILKS

Silktown and the neighboring Dress Goods Aisle sends you these, to show you how welcome you are to the savings our enormous buying power produces.

New Autumn Diagonal Serges $1.25

They're here. They've just come in. That means they're the latest thing out. Pure worsted yarn, woven into the latest wiry weave, that won't wrinkle or hold the dust. All the new blues, browns, greens and grays are in the assortment. A thoroughly up-to-date suiting. 44 to 48 ins. wide.

36-In. Black Taffeta 65c

Good, durable grade. Bright finish, soft and mellow. It's really a good $1 quality. Just 480 yards of it; that's all.

Nice Black Taffeta 98c

Another limited lot of just nine pieces. It's extra heavy, though free from all dressing. Rich black and chiffon finish.

Stylish 52 Inch Epingle Cloth $1.50

This beautifully draping cloth is especially stylish for the now-so-popular Trotteur skirts and dresses. Has rich finish and comes in full range of all the new fall colors, also black and white. It's an exceptionally good value, too. We bought it direct and in goodly quantity. That's how we got it at the figure we paid.

Yes--Capes Like This One $15.00

Observation tells us that more women want to pay about $15 for their capes than any other one price. So, notwithstanding the fact that there's a variation of several dollars in the cost of the different models included in this sale, we've grouped them all together so we can suit every fancy, every whim. Some would ordinarily be marked $5 and $7 more than this $15 price, adopted for the sale.

Just come Wednesday and see an unequaled showing, and unequaled assortment of really unequaled values. You'll save quite a few dollars on any one of these capes.

They're built very long, of lustrous spotproof broadcloth, "Military" in style, real Hussar capes in a half dozen different styles, with standing black satin collars and gilt braid, with Persian bands, with big cloth buttons on shoulders and sides.

The favorite pastel tones. Staple shades and black.

$1.95 *A Good Rousing Sale Of New Tailored and Lingerie Waists for* **$1.95**

The weather's mild, so white waists are once more in the foreground of popularity. The weight of these, by the way, is such that they're nicely wearable all through the coming season. Some are very elaborately trimmed with laces and embroideries, while others are the ideal of the woman who loves those smart strict tailored lines.

A Dress Sale of Real Importance $25

We're not overstating your expectations when we say that these are just the kind dresses you expect to get from a custom-tailor — and then seldom do get. Their style, their fit, their every line and point breathes satisfaction. There's lots of choice so far as color and cut are concerned. They were intended to be advertised for the big crowd Monday, but the Express Company delivered them just too late, so the in-towners will get all the benefit. They are exact copies of selected models, from our $35.00 line. We attempt to describe the individual styles and ideas, the trimmings, the materials, the color the variety. You'll just HAVE to come and see these. You'll miss a good thing if you don't. All sizes, of course.

They'll Crowd Our Shoe Dept. Wednesday

We know they will, because we know what these values are, and there are hundreds of people in Los Angeles and vicinity who just wait for these special announcements from Hamburger's Shoe Section. Just think of the values we've indicated here, and then—join the crowd.

Savings For the Women

$2 WOMEN'S SHOES AND OXFORDS—In such generous assortment that most every style and every leather is represented. High shoes, oxfords and fancy slippers, patent leather, plain kid and many fancy colored suede slippers in the lot. You save at least 50c and up to $2 on each pair you buy.

Best Shoe Made For the Money

The Ebell SHOE

$3.50 is the price, and the shoes are worth every penny of it, and more, too. It's a wonderful line, that "Ebell" line. There's none other like it in these United States, unless it's our Elko line for Men. All leathers, all styles, all sizes, all widths. Come, be fitted and benefited.

Men Save Shoe-Money, Too

$2 ABOUT 100 PAIRS PATENT LEATHER Shoes and Oxfords, that you'll be proud to be shod with. They're odd pairs, picked from our stock, usually priced at up to $3.50. Not every size in every style, but most every size and width in the collected lot.

Best This Price Ever Bought

Dull Calfskin in button or blucher styles, in a variety of shapes, such as we'll be very sure to please you in. Now, don't let the small price keep you away. Maybe, you wouldn't be justified in expecting much for $2.95 elsewhere, but remember, we guarantee everything we sell, regardless of price. That's what has built up our Busy Men's Shoe Department.

$2.95

Fine Cross Bar Handkerchiefs 15c

Of fine Shamrock linen, hemstitched, and with attractive large floral corner embroidery. It's a handkerchief as dainty as it is beautiful, as well made as it is finely woven.

Full 5-yd. Bolts Baby Ribbon 10c

Excellent quality Wash and Baby Ribbon, in satin and dice pattern. The full unlimited range of colors, and the sizes included are 1, 1½ and 2. Actually they're worth double our small price. It's time to be thinking of the ribbon you want for Christmas gifts.

Black and Colored Untrimmed Hats at $4.85

Have you seen the newest in millinery shapes? My! the grace and the beauty, airiness and the chic, the designers are producing this season—and somehow we're getting them right at the outset of the season in values never heard of before, prior to the very close. These would, if bought in the regular way, bring $6.50 and $8.50, instead of our specially low Wednesday $4.85 price.

$4 Ostrich Plumes at $2.75

It's no exaggeration, and the plumes will prove it. They're just the color most wanted, too—black—and fully 15 inches long.

WALL PAPER BORDERS HERE AT SAME PRICE

That announcement rather startled the town, when it first appeared in our ads. People who had been buying wall paper the wrong way for years — paying exorbitant prices for the borders because they couldn't help themselves—rubbed their eyes, hardly daring to believe them; but it worked. We knew it would. There was never a town where fair and square straightforward Arrow dealing is more appreciated.

We've a new lot of papers just in, that are darlings at the small Hamburger prices.

Famous Masterpiece Artotypes, Each, 50c

They're well-known subjects, but not old overdone topics. Some of them you can buy elsewhere, some are exclusive. Those that are on sale in other stores you'll find there at 75c. Size is 22x28, and at the price they're really surprising.

We frame pictures correctly, cheaply, tastily, attractively—Better.

Excellent Line Kid Gloves, Pair, 98c

Two-clasp kid gloves in the latest fall shades—gloves that we've selected from various lots submitted to us by different manufacturers. Careful culling and choosing for days has brought the assortment up to as near perfection as human care can make it.

We sell only gloves that we guarantee. These will give wear and comfort.

Los Angeles Investment Co.
AB118 335-337 S. HILL ST. Main 2243
HOME BUILDERS
Will Build to Suit
Upon Your Own Lot—or will furnish Lot. RENT PAYING TERMS.

Choice Meats
Lowest prices. "Pay cash and save money" at
THE NEWMARKET,
522 and 524 S. Broadway.

Correct Designs
In Silver Tableware—Always
J. ABRAMSON
404 South Broadway.

MULLEN & BLUETT CLOTHING CO.
Corner Spring and First Streets
THE QUALITY STORE

Hoffman's Millinery
425 SOUTH BROADWAY
Home F4958

If you don't buy your suit at "Kahns" you don't buy your suit "RIGHT"
457 So. Broadway

Big Shoe Sale
Special Bargain Tables in Basement today and tomorrow
MAMMOTH SHOE HOUSE
519 South Broadway

M. Fredrickson Hair Co.
Try one of our face treatments, $1.00.
Shampoo.....50c.
Hair Dressing..50c.
743 So. Broadway

LADIES'
NEW FALL STYLES
Coming in Daily.
Original Sample Suit House.
336½ SO. BROADWAY, 3rd floor.

Japanese Bazaar
THE YAMATO, Inc.
635 TO 637 S. BROADWAY
We always serve you free with tea and cake in our pretty tea garden.

SUPERIOR TO SANTAL MIDY RELIEVES IN